



# DEPARTMENT OF PLANNING

## Application / Petition Form & Statement of Financial Interest

### Department Use

Case #
Meeting Date
Total Fee
Received By/Date

**Case Type** (Special Use Permit, Rezoning, Variance, Site Development Plan Review, etc) SUP & SDR

**Project Address** (Location) NWC of Sahara Avenue and Maryland Parkway

**Project Name** Tommy's Car Wash **Proposed Use** \_\_\_\_\_

**Assessor's Parcel #(s)** PORTION of 162-03-812-002 **Ward #** 3

**General Plan:** Existing TOD-1 Proposed TOD-1 **Zoning:** Existing C-1 Proposed C-1

**Additional Information** \_\_\_\_\_

**Property Owner** FEM, LLC **Contact** Bill Mason  
**Address** 1980 Festival Plaza Drive **City** Las Vegas **State** NV **Zip** 89148  
**E-mail** Bill@Taylor-usa.com **Phone** (702)734-6871

**Applicant** CABRAL CAR WASH **Contact** MICHAEL CABRAL  
**Address** 540 PUENTA DEL REY **City** LAS VEGAS **State** NV **Zip** 89138  
**E-mail** MIKEC@TEAMTOMMYS.COM **Phone** 805-310-1300

**Representative** Impulse Civil Engineering **Contact** Peter Laas  
**Address** 7485 West Azure Drive, Suite 226 **City** Las Vegas **State** NV **Zip** 89130  
**E-mail** plaas@impulsecivil.net **Phone** 702-815-0720

To the best of your knowledge, does the Mayor or any member of the City Council or Planning Commission have any financial interest in this or any other property with the property owner, applicant, the property owner or applicant's general or limited partners, or an officer of their corporation or limited liability company? ☐ Yes ☒ No

If yes, please indicate the member of the City Council or Planning Commission who is involved and list the name(s) of the person or persons with whom the City Official holds an interest. Also list the Assessor's Parcel Number if the property in which the interest is held is different from the case parcel.

**City Official** \_\_\_\_\_ **Partner(s)** \_\_\_\_\_

**Partner(s)** \_\_\_\_\_

- I certify that I am the applicant and that the information submitted with this application is true and accurate to the best of my knowledge and belief. I understand that the City is not responsible for inaccuracies in information presented, and that inaccuracies, false information or incomplete application may cause the application to be rejected. I further certify that I am the owner or purchaser (or option holder) of the property involved in the application, or the lessee or agent fully authorized by the owner to make this submission, as indicated by the owner's signature below.
- Application will not be deemed complete until the submitted materials have been reviewed by Department of Planning for consistency with the Zoning Ordinance.

**Property Owner Signature** William Mason

An authorized agent may sign in lieu of the property owner for Final Maps, Tentative Maps and Parcel Maps

**Print Name** William Mason

Subscribed and sworn before me

This 15th day of August, 20 23

Notary Public in and for said County and State

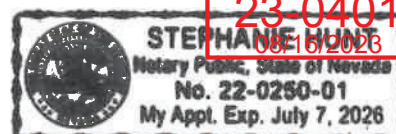

## ENTITY INFORMATION

### ENTITY INFORMATION

**Entity Name:**

FEM, LLC

**Entity Number:**

E0237752016-6

**Entity Type:**

Domestic Limited-Liability Company (86)

**Entity Status:**

Active

**Formation Date:**

05/25/2016

**NV Business ID:**

NV20161309202

**Termination Date:**

Perpetual

**Annual Report Due Date:**

5/31/2024

**Series LLC:**

☐

**Restricted LLC:**

☐

23-0401  
08/16/2023

## REGISTERED AGENT INFORMATION

**Name of Individual or Legal Entity:**

KENNETH A WOLOSON, ESQ.

**Status:**

Active

**CRA Agent Entity Type:****Registered Agent Type:**

Commercial Registered Agent

**NV Business ID:****Office or Position:****Jurisdiction:**

NEVADA

**Street Address:**

1980 FESTIVAL PLAZA DR STE 300, LAS VEGAS, NV, 89135, USA

**Mailing Address:****Individual with Authority to Act:**

KENNETH A WOLOSON

**Fictitious Website or Domain Name:****OFFICER INFORMATION**☐ **VIEW HISTORICAL DATA**

Title	Name	Address	Last Updated	Status
Manager	JAMES N. MASON	1980 FESTIVAL PLAZA DRIVE, STE. 300, Las Vegas, NV, 89135, USA	05/27/2022	Active
Manager	WILLIAM M. MASON	1980 FESTIVAL PLAZA DRIVE, STE. 300, Las Vegas, NV, 89135, USA	05/27/2022	Active

230401  
08/16/2023

[Filing History](#)

[Name History](#)

[Mergers/Conversions](#)

[Return to Search](#)

[Return to Results](#)

23-0401  
08/16/2023

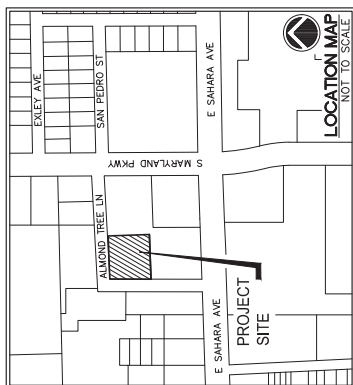

SITE DATA		UNITED COMMERCIAL (C-1)	
EXISTING ZONING	100-1 - LIMITED OFFICE DISTRICT		
PROPOSED ZONING	100-1 - LIMITED OFFICE DISTRICT		
PER OF 102-2-2010			
PER OF 102-2-2010			
PARKING REQUIRED	1,750 P.A. = 867/20 = 43		
PARKING PROVIDED	1,750 P.A. = 867/20 = 43		
VACUUM SPACES PROVIDED	21 (100% FOR OUTSIDE)		
BUILDING AREAS			
NETBACKS		REQUIRED	
1ST FLOOR	10' COURSE	650'	
2ND FLOOR	10' COURSE	650'	
3RD FLOOR	10' COURSE	650'	
4TH FLOOR	10' COURSE	650'	
5TH FLOOR	10' COURSE	650'	
6TH FLOOR	10' COURSE	650'	
7TH FLOOR	10' COURSE	650'	
8TH FLOOR	10' COURSE	650'	
9TH FLOOR	10' COURSE	650'	
10TH FLOOR	10' COURSE	650'	
11TH FLOOR	10' COURSE	650'	
12TH FLOOR	10' COURSE	650'	
13TH FLOOR	10' COURSE	650'	
14TH FLOOR	10' COURSE	650'	
15TH FLOOR	10' COURSE	650'	
16TH FLOOR	10' COURSE	650'	
17TH FLOOR	10' COURSE	650'	
18TH FLOOR	10' COURSE	650'	
19TH FLOOR	10' COURSE	650'	
20TH FLOOR	10' COURSE	650'	
21ST FLOOR	10' COURSE	650'	
22ND FLOOR	10' COURSE	650'	
23RD FLOOR	10' COURSE	650'	
24TH FLOOR	10' COURSE	650'	
25TH FLOOR	10' COURSE	650'	
26TH FLOOR	10' COURSE	650'	
27TH FLOOR	10' COURSE	650'	
28TH FLOOR	10' COURSE	650'	
29TH FLOOR	10' COURSE	650'	
30TH FLOOR	10' COURSE	650'	
31ST FLOOR	10' COURSE	650'	
32ND FLOOR	10' COURSE	650'	
33RD FLOOR	10' COURSE	650'	
34TH FLOOR	10' COURSE	650'	
35TH FLOOR	10' COURSE	650'	
36TH FLOOR	10' COURSE	650'	
37TH FLOOR	10' COURSE	650'	
38TH FLOOR	10' COURSE	650'	
39TH FLOOR	10' COURSE	650'	
40TH FLOOR	10' COURSE	650'	
41ST FLOOR	10' COURSE	650'	
42ND FLOOR	10' COURSE	650'	
43RD FLOOR	10' COURSE	650'	
44TH FLOOR	10' COURSE	650'	
45TH FLOOR	10' COURSE	650'	
46TH FLOOR	10' COURSE	650'	
47TH FLOOR	10' COURSE	650'	
48TH FLOOR	10' COURSE	650'	
49TH FLOOR	10' COURSE	650'	
50TH FLOOR	10' COURSE	650'	
51ST FLOOR	10' COURSE	650'	
52ND FLOOR	10' COURSE	650'	
53RD FLOOR	10' COURSE	650'	
54TH FLOOR	10' COURSE	650'	
55TH FLOOR	10' COURSE	650'	
56TH FLOOR	10' COURSE	650'	
57TH FLOOR	10' COURSE	650'	
58TH FLOOR	10' COURSE	650'	
59TH FLOOR	10' COURSE	650'	
60TH FLOOR	10' COURSE	650'	
61ST FLOOR	10' COURSE	650'	
62ND FLOOR	10' COURSE	650'	
63RD FLOOR	10' COURSE	650'	
64TH FLOOR	10' COURSE	650'	
65TH FLOOR	10' COURSE	650'	
66TH FLOOR	10' COURSE	650'	
67TH FLOOR	10' COURSE	650'	
68TH FLOOR	10' COURSE	650'	
69TH FLOOR	10' COURSE	650'	
70TH FLOOR	10' COURSE	650'	
71ST FLOOR	10' COURSE	650'	
72ND FLOOR	10' COURSE	650'	
73RD FLOOR	10' COURSE	650'	
74TH FLOOR	10' COURSE	650'	
75TH FLOOR	10' COURSE	650'	
76TH FLOOR	10' COURSE	650'	
77TH FLOOR	10' COURSE	650'	
78TH FLOOR	10' COURSE	650'	
79TH FLOOR	10' COURSE	650'	
80TH FLOOR	10' COURSE	650'	
81ST FLOOR	10' COURSE	650'	
82ND FLOOR	10' COURSE	650'	
83RD FLOOR	10' COURSE	650'	
84TH FLOOR	10' COURSE	650'	
85TH FLOOR	10' COURSE	650'	
86TH FLOOR	10' COURSE	650'	
87TH FLOOR	10' COURSE	650'	
88TH FLOOR	10' COURSE	650'	
89TH FLOOR	10' COURSE	650'	
90TH FLOOR	10' COURSE	650'	
91ST FLOOR	10' COURSE	650'	
92ND FLOOR	10' COURSE	650'	
93RD FLOOR	10' COURSE	650'	
94TH FLOOR	10' COURSE	650'	
95TH FLOOR	10' COURSE	650'	
96TH FLOOR	10' COURSE	650'	
97TH FLOOR	10' COURSE	650'	
98TH FLOOR	10' COURSE	650'	
99TH FLOOR	10' COURSE	650'	
100TH FLOOR	10' COURSE	650'	
101ST FLOOR	10' COURSE	650'	
102ND FLOOR	10' COURSE	650'	
103RD FLOOR	10' COURSE	650'	
104TH FLOOR	10' COURSE	650'	
105TH FLOOR	10' COURSE	650'	
106TH FLOOR	10' COURSE	650'	
107TH FLOOR	10' COURSE	650'	
108TH FLOOR	10' COURSE	650'	
109TH FLOOR	10' COURSE	650'	
110TH FLOOR	10' COURSE	650'	
111ST FLOOR	10' COURSE	650'	
112ND FLOOR	10' COURSE	650'	
113RD FLOOR	10' COURSE	650'	
114TH FLOOR	10' COURSE	650'	
115TH FLOOR	10' COURSE	650'	
116TH FLOOR	10' COURSE	650'	
117TH FLOOR	10' COURSE	650'	
118TH FLOOR	10' COURSE	650'	
119TH FLOOR	10' COURSE	650'	
120TH FLOOR	10' COURSE	650'	
121ST FLOOR	10' COURSE	650'	
122ND FLOOR	10' COURSE	650'	
123RD FLOOR	10' COURSE	650'	
124TH FLOOR	10' COURSE	650'	
125TH FLOOR	10' COURSE	650'	
126TH FLOOR	10' COURSE	650'	
127TH FLOOR	10' COURSE	650'	
128TH FLOOR	10' COURSE	650'	
129TH FLOOR	10' COURSE	650'	
130TH FLOOR	10' COURSE	650'	
131ST FLOOR	10' COURSE	650'	
132ND FLOOR	10' COURSE	650'	
133RD FLOOR	10' COURSE	650'	
134TH FLOOR	10' COURSE	650'	
135TH FLOOR	10' COURSE	650'	
136TH FLOOR	10' COURSE	650'	
137TH FLOOR	10' COURSE	650'	
138TH FLOOR	10' COURSE	650'	
139TH FLOOR	10' COURSE	650'	
140TH FLOOR	10' COURSE	650'	
141ST FLOOR	10' COURSE	650'	
142ND FLOOR	10' COURSE	650'	
143RD FLOOR	10' COURSE	650'	
144TH FLOOR	10' COURSE	650'	
145TH FLOOR	10' COURSE	650'	
146TH FLOOR	10' COURSE	650'	
147TH FLOOR	10' COURSE	650'	
148TH FLOOR	10' COURSE	650'	
149TH FLOOR	10' COURSE	650'	
150TH FLOOR	10' COURSE	650'	
151ST FLOOR	10' COURSE	650'	
152ND FLOOR	10' COURSE	650'	
153RD FLOOR	10' COURSE	650'	
154TH FLOOR	10' COURSE	650'	
155TH FLOOR	10' COURSE	650'	
156TH FLOOR	10' COURSE	650'	
157TH FLOOR	10' COURSE	650'	
158TH FLOOR	10' COURSE	650'	
159TH FLOOR	10' COURSE	650'	
160TH FLOOR	10' COURSE	650'	
161ST FLOOR	10' COURSE	650'	
162ND FLOOR	10' COURSE	650'	
163RD FLOOR	10' COURSE	650'	
164TH FLOOR	10' COURSE	650'	
165TH FLOOR	10' COURSE	650'	
166TH FLOOR	10' COURSE	650'	
167TH FLOOR	10' COURSE	650'	
168TH FLOOR	10' COURSE	650'	
169TH FLOOR	10' COURSE	650'	
170TH FLOOR	10' COURSE	650'	
171ST FLOOR	10' COURSE	650'	
172ND FLOOR	10' COURSE	650'	
173RD FLOOR	10' COURSE	650'	
174TH FLOOR	10' COURSE	650'	
175TH FLOOR	10' COURSE	650'	
176TH FLOOR	10' COURSE	650'	
177TH FLOOR	10' COURSE	650'	
178TH FLOOR	10' COURSE	650'	
179TH FLOOR	10' COURSE	650'	
180TH FLOOR	10' COURSE	650'	
181ST FLOOR	10' COURSE	650'	
182ND FLOOR	10' COURSE	650'	
183RD FLOOR	10' COURSE	650'	
184TH FLOOR	10' COURSE	650'	
185TH FLOOR	10' COURSE	650'	
186TH FLOOR	10' COURSE	650'	
187TH FLOOR	10' COURSE	650'	
188TH FLOOR	10' COURSE	650'	
189TH FLOOR	10' COURSE	650'	
190TH FLOOR	10' COURSE	650'	
191ST FLOOR	10' COURSE	650'	
192ND FLOOR	10' COURSE	650'	
193RD FLOOR	10' COURSE	650'	
194TH FLOOR	10' COURSE	650'	
195TH FLOOR	10' COURSE	650'	
196TH FLOOR	10' COURSE	650'	
197TH FLOOR	10' COURSE	650'	
198TH FLOOR	10' COURSE	650'	
199TH FLOOR	10' COURSE	650'	
200TH FLOOR	10' COURSE	650'	
201ST FLOOR	10' COURSE	650'	
202ND FLOOR	10' COURSE	650'	
203RD FLOOR	10' COURSE	650'	
204TH FLOOR	10' COURSE	650'	
205TH FLOOR	10' COURSE	650'	
206TH FLOOR	10' COURSE	650'	
207TH FLOOR	10' COURSE	650'	
208TH FLOOR	10' COURSE	650'	
209TH FLOOR	10' COURSE	650'	
210TH FLOOR	10' COURSE	650'	
211ST FLOOR	10' COURSE	650'	
212ND FLOOR	10' COURSE	650'	
213RD FLOOR	10' COURSE	650'	
214TH FLOOR	10' COURSE	650'	
215TH FLOOR	10' COURSE	650'	
216TH FLOOR	10' COURSE	650'	
217TH FLOOR	10' COURSE	650'	
218TH FLOOR	10' COURSE	650'	
219TH FLOOR	10' COURSE	650'	
220TH FLOOR	10' COURSE	650'	
221ST FLOOR	10' COURSE	650'	
222ND FLOOR	10' COURSE	650'	
223RD FLOOR	10' COURSE	650'	
224TH FLOOR	10' COURSE	650'	
225TH FLOOR	10' COURSE	650'	
226TH FLOOR	10' COURSE	650'	
227TH FLOOR	10' COURSE	650'	
228TH FLOOR	10' COURSE	650'	
229TH FLOOR	10' COURSE	650'	
230TH FLOOR	10' COURSE	650'	
231ST FLOOR	10' COURSE	650'	
232ND FLOOR	10' COURSE	650'	
233RD FLOOR	10' COURSE	650'	
234TH FLOOR	10' COURSE	650'	
235TH FLOOR	10' COURSE	650'	
236TH FLOOR	10' COURSE	650'	
237TH FLOOR	10' COURSE	650'	
238TH FLOOR	10' COURSE	650'	
239TH FLOOR	10' COURSE	650'	
240TH FLOOR	10' COURSE	650'	
241ST FLOOR	10' COURSE	650'	
242ND FLOOR	10' COURSE	650'	
243RD FLOOR	10' COURSE	650'	
244TH FLOOR	10' COURSE	650'	
245TH FLOOR	10' COURSE	650'	
246TH FLOOR	10' COURSE	650'	
247TH FLOOR	10' COURSE	650'	
248TH FLOOR	10' COURSE	650'	
249TH FLOOR	10' COURSE	650'	
250TH FLOOR	10' COURSE	650'	
251ST FLOOR	10' COURSE	650'	
252ND FLOOR	10' COURSE	650'	
253RD FLOOR	10' COURSE	650'	
254TH FLOOR	10' COURSE	650'	
255TH FLOOR	10' COURSE	650'	
256TH FLOOR	10' COURSE	650'	
257TH FLOOR	10' COURSE	650'	
258TH FLOOR	10' COURSE	650'	
259TH FLOOR	10' COURSE	650'	
260TH FLOOR	10' COURSE	650'	
261ST FLOOR	10' COURSE	650'	
262ND FLOOR	10' COURSE	650'	
263RD FLOOR	10' COURSE	650'	
264TH FLOOR	10' COURSE	650'	
265TH FLOOR	10' COURSE	650'	
266TH FLOOR	10' COURSE	650'	
267TH FLOOR	10' COURSE	650'	
268TH FLOOR	10' COURSE	650'	
269TH FLOOR	10' COURSE	650'	
270TH FLOOR	10' COURSE	650'	
271ST FLOOR	10' COURSE	650'	
272ND FLOOR	10' COURSE	650'	
273RD FLOOR	10' COURSE	650'	
274TH FLOOR	10' COURSE	650'	
275TH FLOOR	10' COURSE	650'	
276TH FLOOR	10' COURSE	650'	
277TH FLOOR	10' COURSE	650'	
278TH FLOOR	10' COURSE	650'	
279TH FLOOR	10' COURSE	650'	
280TH FLOOR	10' COURSE	650'	
281ST FLOOR	10' COURSE	650'	
282ND FLOOR	10' COURSE	650'	
283RD FLOOR	10' COURSE	650'	
284TH FLOOR	10' COURSE	650'	
285TH FLOOR	10' COURSE	650'	
286TH FLOOR	10' COURSE	650'	
287TH FLOOR	10' COURSE	650'	
288TH FLOOR	10' COURSE	650'	
289TH FLOOR	10' COURSE	650'	
290TH FLOOR	10' COURSE	650'	
291ST FLOOR	10' COURSE	650'	
292ND FLOOR	10' COURSE	650'	
293RD FLOOR	10' COURSE	650'	
294TH FLOOR	10' COURSE	650'	
295TH FLOOR	10' COURSE	650'	
296TH FLOOR	10' COURSE	650'	
297TH FLOOR	10' COURSE	650'	
298TH FLOOR	10' COURSE	650'	
299TH FLOOR	10' COURSE	650'	
300TH FLOOR	10' COURSE	650'	
301ST FLOOR	10' COURSE	650'	
302ND FLOOR	10' COURSE	650'	
303RD FLOOR	10' COURSE	650'	
304TH FLOOR	10' COURSE	650'	
305TH FLOOR	10' COURSE	650'	
306TH FLOOR	10' COURSE	650'	
307TH FLOOR	10' COURSE	650'	
308TH FLOOR	10' COURSE	650'	
309TH FLOOR	10' COURSE	650'	
310TH FLOOR	10' COURSE	650'	
311ST FLOOR	10' COURSE	650'	
312ND FLOOR	10' COURSE	650'	
313RD FLOOR	10' COURSE	650'	
314TH FLOOR	10' COURSE	650'	
315TH FLOOR	10' COURSE	650'	
316TH FLOOR	10' COURSE	650'	
317TH FLOOR	10' COURSE	650'	
318TH FLOOR	10' COURSE	650'	
319TH FLOOR	10' COURSE	650'	
320TH FLOOR	10' COURSE	650'	
321ST FLOOR	10' COURSE	650'	
322ND FLOOR	10' COURSE	650'	
323RD FLOOR	10' COURSE	650'	
324TH FLOOR	10' COURSE	650'	
325TH FLOOR	10' COURSE	650'	
326TH FLOOR	10' COURSE	650'	
327TH FLOOR	10' COURSE	650'	
328TH FLOOR	10' COURSE	650'	
329TH F			

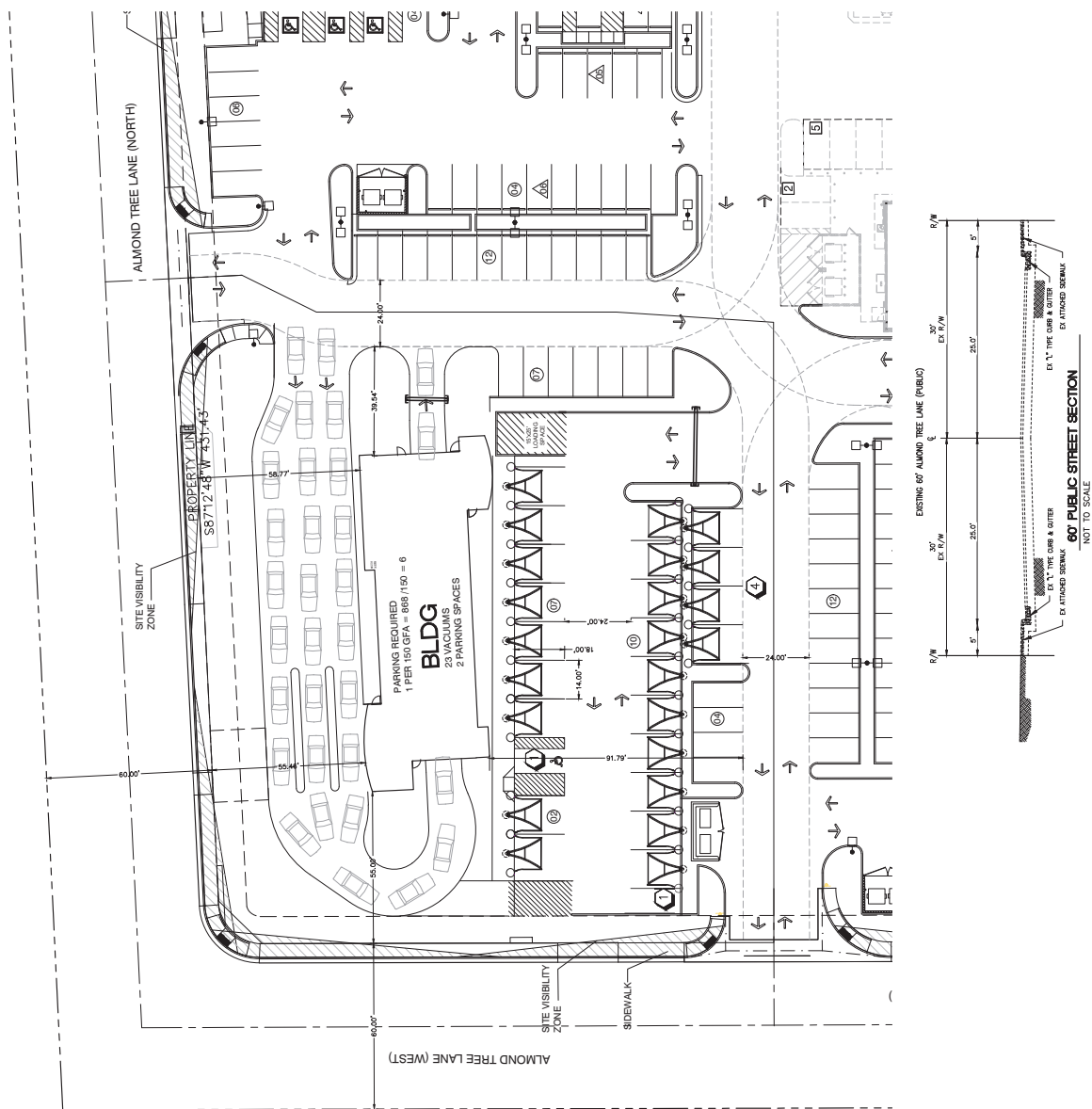
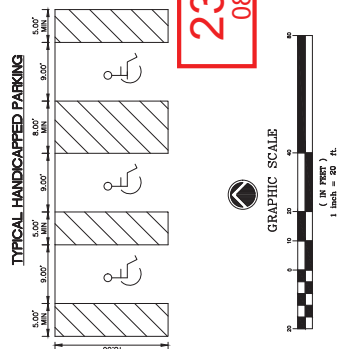



PLANT LEGEND	
1. CALAN. SHRUBS	32
1. CAL. ACACIA	32
1. CAL. TRAINING PURPLE LANTANA	32
1. CAL. YELLOW BUSH LANTANA	32
(NOT SHOWN FOR CLARITY)	
5. CALAN. SHRUBS	10
5. CAL. BERT GRASS	10
5. CAL. TEAK GRASS	16
5. CAL. TEAK GRASS	16
5. CAL. PINK LANTANA	13
5. CAL. BURY FOUNTAIN GRASS	13
5. CAL. YELLOW BELLS	22
24 INCH BOX TREES:	
5. SHEETSING ACACIA OR EQUIVALENT	17

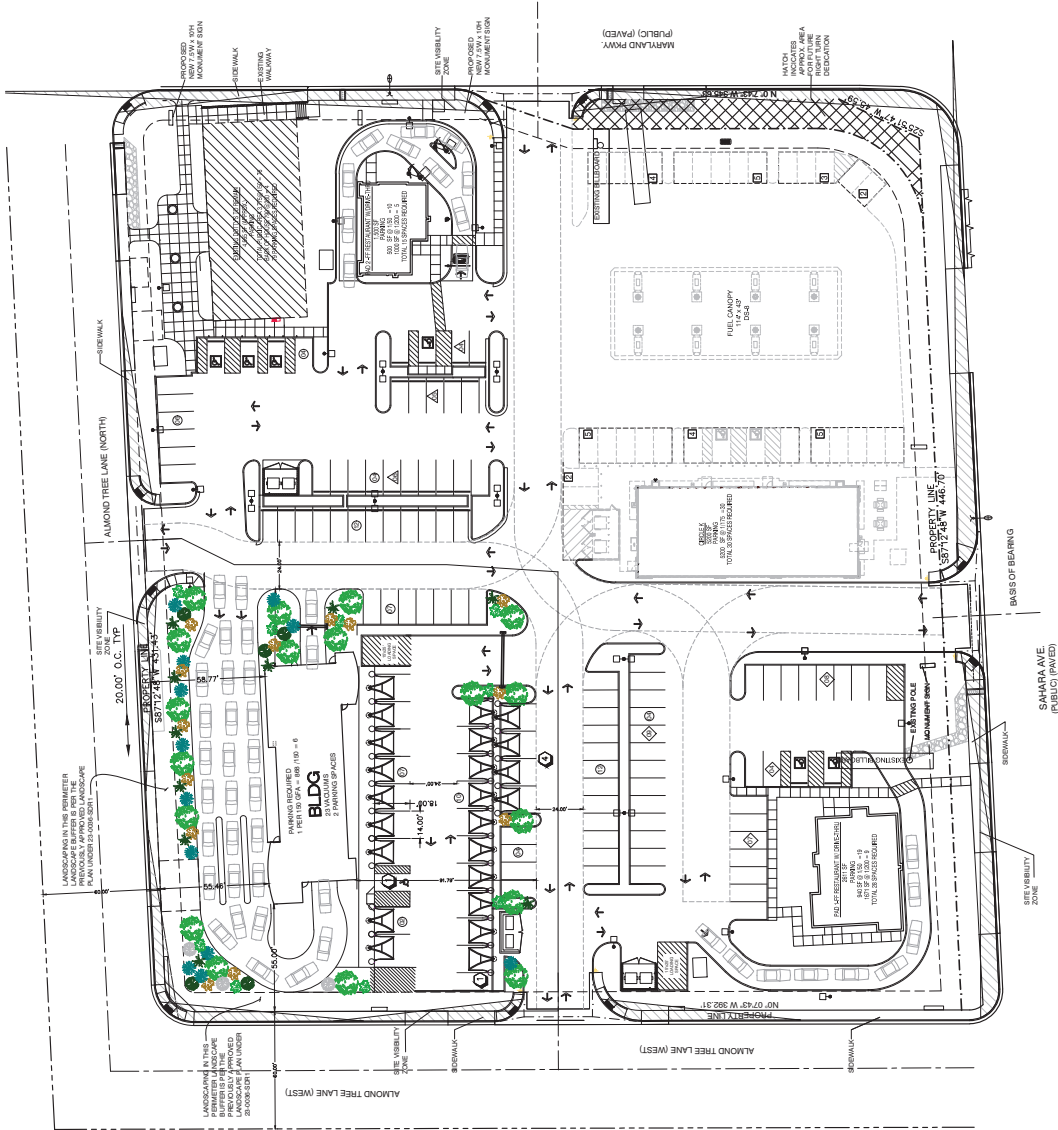



1. All dimensions are in feet and inches unless otherwise noted.  
2. All materials and finishes are to be as specified in the schedule.  
3. All materials and finishes are to be installed in accordance with the manufacturer's instructions.  
4. All materials and finishes are to be installed in accordance with the current building code.

ISSUANCES  
Permits & Conditions  
1/27/2021

REVISIONS  
NO. DATE DESCRIPTION

MR. MARKS  
OWNER  
1/27/2021

EXTERIOR  
ELEVATIONS  
A201



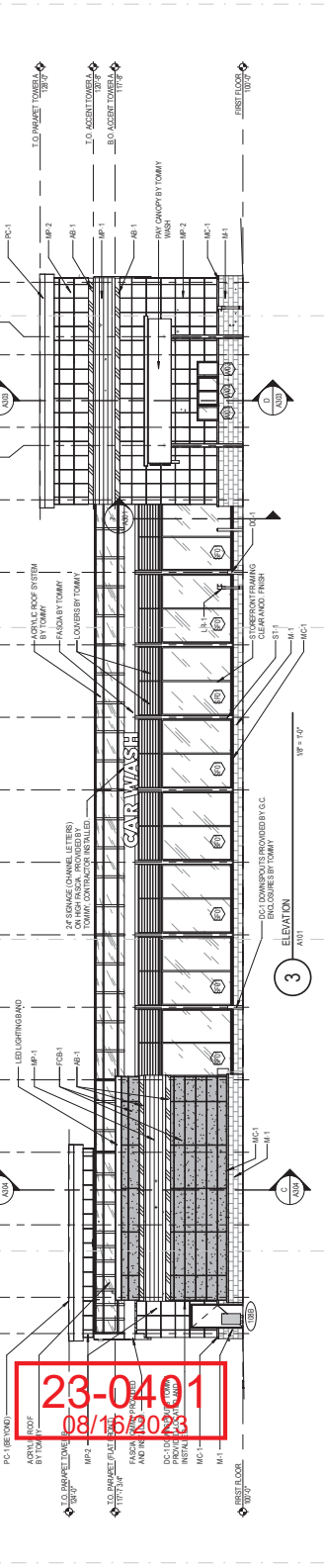
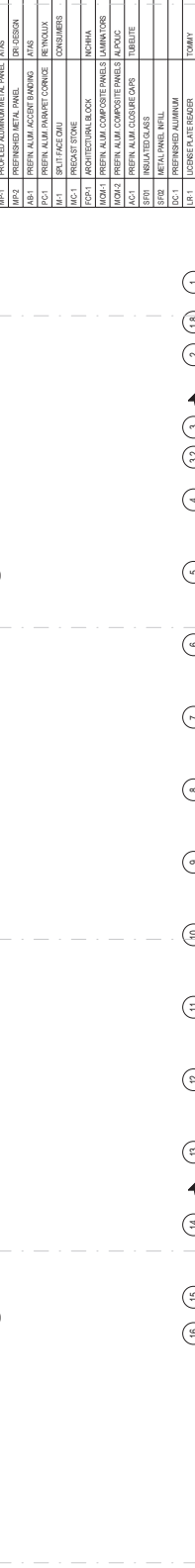
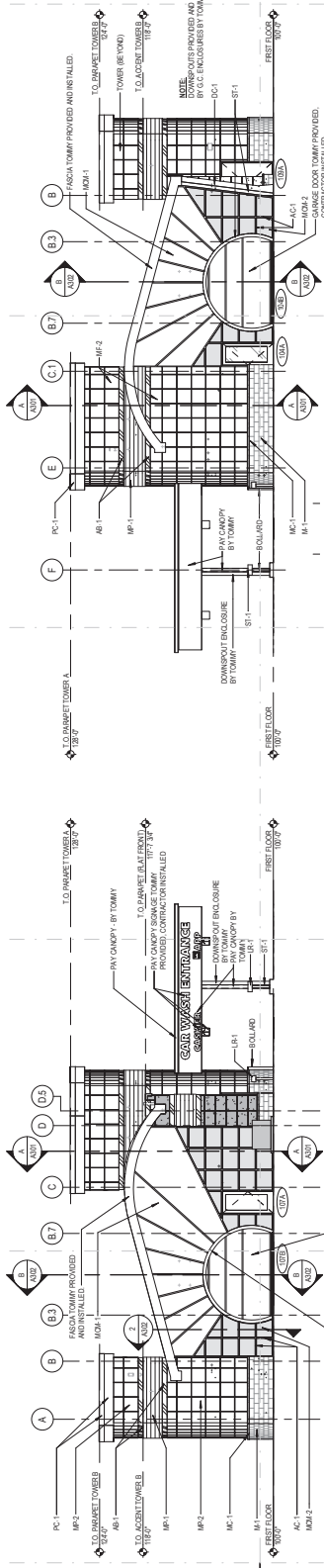
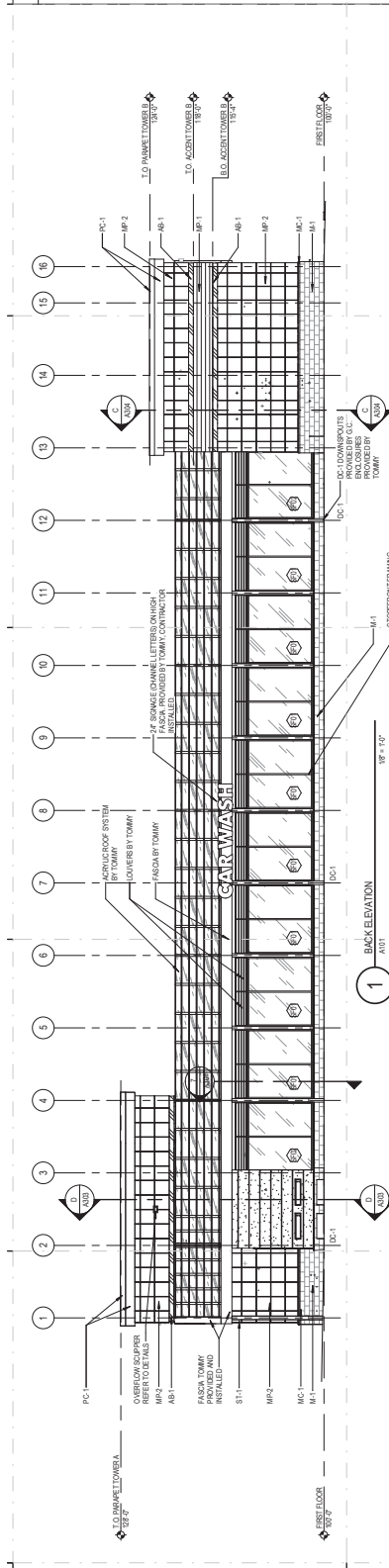
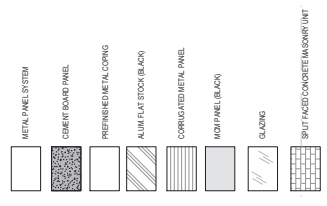





EXTERIOR MATERIALS LEGEND



TAB	MATERIAL	MANUFACTURER	DESCRIPTION	COLOR	SUPPLIED BY
S1-1	STRUCTURAL STEEL	H.B.L.	AS-BUILT 2 BAYING BELTDRIVE	HAL 300	TOMMY
MP-1	PROFILING ALUMINUM METAL PANEL	ATAS	AS-BUILT 2 BAYING BELTDRIVE	SILVERSMITH	G.C.
MP-2	PROFILING ALUMINUM METAL PANEL	ATAS	AS-BUILT 2 BAYING BELTDRIVE	BRITE RED COLOR WELD SPO	G.C.
AB-1	PREPARED METAL PANEL	DRY DESIGN	AS-BUILT 2 BAYING BELTDRIVE	BLACK	G.C.
PC-1	PREPARED ALUMINUM PANEL CONDUIT	REYNOLDS	AS-BUILT 2 BAYING BELTDRIVE	BRITE SILVER METALLIC	G.C.
MC-1	SPUT FACE CONDUIT	CONSUMERS	AS-BUILT 2 BAYING BELTDRIVE	ASP	G.C.
MC-2	PREPARED STONE	CONSUMERS	AS-BUILT 2 BAYING BELTDRIVE	NATURAL GRAY	G.C.
MC-3	PREPARED STONE	CONSUMERS	AS-BUILT 2 BAYING BELTDRIVE	GRAY	G.C.
MC-4	PREPARED STONE	CONSUMERS	AS-BUILT 2 BAYING BELTDRIVE	GRAY	G.C.
MC-5	PREPARED STONE	CONSUMERS	AS-BUILT 2 BAYING BELTDRIVE	GRAY	G.C.
MC-6	PREPARED STONE	CONSUMERS	AS-BUILT 2 BAYING BELTDRIVE	GRAY	G.C.
MC-7	PREPARED STONE	CONSUMERS	AS-BUILT 2 BAYING BELTDRIVE	GRAY	G.C.
MC-8	PREPARED STONE	CONSUMERS	AS-BUILT 2 BAYING BELTDRIVE	GRAY	G.C.
MC-9	PREPARED STONE	CONSUMERS	AS-BUILT 2 BAYING BELTDRIVE	GRAY	G.C.
MC-10	PREPARED STONE	CONSUMERS	AS-BUILT 2 BAYING BELTDRIVE	GRAY	G.C.
MC-11	PREPARED STONE	CONSUMERS	AS-BUILT 2 BAYING BELTDRIVE	GRAY	G.C.
MC-12	PREPARED STONE	CONSUMERS	AS-BUILT 2 BAYING BELTDRIVE	GRAY	G.C.
MC-13	PREPARED STONE	CONSUMERS	AS-BUILT 2 BAYING BELTDRIVE	GRAY	G.C.
MC-14	PREPARED STONE	CONSUMERS	AS-BUILT 2 BAYING BELTDRIVE	GRAY	G.C.
MC-15	PREPARED STONE	CONSUMERS	AS-BUILT 2 BAYING BELTDRIVE	GRAY	G.C.
MC-16	PREPARED STONE	CONSUMERS	AS-BUILT 2 BAYING BELTDRIVE	GRAY	G.C.
MC-17	PREPARED STONE	CONSUMERS	AS-BUILT 2 BAYING BELTDRIVE	GRAY	G.C.
MC-18	PREPARED STONE	CONSUMERS	AS-BUILT 2 BAYING BELTDRIVE	GRAY	G.C.
MC-19	PREPARED STONE	CONSUMERS	AS-BUILT 2 BAYING BELTDRIVE	GRAY	G.C.
MC-20	PREPARED STONE	CONSUMERS	AS-BUILT 2 BAYING BELTDRIVE	GRAY	G.C.
MC-21	PREPARED STONE	CONSUMERS	AS-BUILT 2 BAYING BELTDRIVE	GRAY	G.C.
MC-22	PREPARED STONE	CONSUMERS	AS-BUILT 2 BAYING BELTDRIVE	GRAY	G.C.
MC-23	PREPARED STONE	CONSUMERS	AS-BUILT 2 BAYING BELTDRIVE	GRAY	G.C.
MC-24	PREPARED STONE	CONSUMERS	AS-BUILT 2 BAYING BELTDRIVE	GRAY	G.C.
MC-25	PREPARED STONE	CONSUMERS	AS-BUILT 2 BAYING BELTDRIVE	GRAY	G.C.
MC-26	PREPARED STONE	CONSUMERS	AS-BUILT 2 BAYING BELTDRIVE	GRAY	G.C.
MC-27	PREPARED STONE	CONSUMERS	AS-BUILT 2 BAYING BELTDRIVE	GRAY	G.C.
MC-28	PREPARED STONE	CONSUMERS	AS-BUILT 2 BAYING BELTDRIVE	GRAY	G.C.
MC-29	PREPARED STONE	CONSUMERS	AS-BUILT 2 BAYING BELTDRIVE	GRAY	G.C.
MC-30	PREPARED STONE	CONSUMERS	AS-BUILT 2 BAYING BELTDRIVE	GRAY	G.C.
MC-31	PREPARED STONE	CONSUMERS	AS-BUILT 2 BAYING BELTDRIVE	GRAY	G.C.
MC-32	PREPARED STONE	CONSUMERS	AS-BUILT 2 BAYING BELTDRIVE	GRAY	G.C.
MC-33	PREPARED STONE	CONSUMERS	AS-BUILT 2 BAYING BELTDRIVE	GRAY	G.C.
MC-34	PREPARED STONE	CONSUMERS	AS-BUILT 2 BAYING BELTDRIVE	GRAY	G.C.
MC-35	PREPARED STONE	CONSUMERS	AS-BUILT 2 BAYING BELTDRIVE	GRAY	G.C.
MC-36	PREPARED STONE	CONSUMERS	AS-BUILT 2 BAYING BELTDRIVE	GRAY	G.C.
MC-37	PREPARED STONE	CONSUMERS	AS-BUILT 2 BAYING BELTDRIVE	GRAY	G.C.
MC-38	PREPARED STONE	CONSUMERS	AS-BUILT 2 BAYING BELTDRIVE	GRAY	G.C.
MC-39	PREPARED STONE	CONSUMERS	AS-BUILT 2 BAYING BELTDRIVE	GRAY	G.C.
MC-40	PREPARED STONE	CONSUMERS	AS-BUILT 2 BAYING BELTDRIVE	GRAY	G.C.
MC-41	PREPARED STONE	CONSUMERS	AS-BUILT 2 BAYING BELTDRIVE	GRAY	G.C.
MC-42	PREPARED STONE	CONSUMERS	AS-BUILT 2 BAYING BELTDRIVE	GRAY	G.C.
MC-43	PREPARED STONE	CONSUMERS	AS-BUILT 2 BAYING BELTDRIVE	GRAY	G.C.
MC-44	PREPARED STONE	CONSUMERS	AS-BUILT 2 BAYING BELTDRIVE	GRAY	G.C.
MC-45	PREPARED STONE	CONSUMERS	AS-BUILT 2 BAYING BELTDRIVE	GRAY	G.C.
MC-46	PREPARED STONE	CONSUMERS	AS-BUILT 2 BAYING BELTDRIVE	GRAY	G.C.
MC-47	PREPARED STONE	CONSUMERS	AS-BUILT 2 BAYING BELTDRIVE	GRAY	G.C.
MC-48	PREPARED STONE	CONSUMERS	AS-BUILT 2 BAYING BELTDRIVE	GRAY	G.C.
MC-49	PREPARED STONE	CONSUMERS	AS-BUILT 2 BAYING BELTDRIVE	GRAY	G.C.
MC-50	PREPARED STONE	CONSUMERS	AS-BUILT 2 BAYING BELTDRIVE	GRAY	G.C.
MC-51	PREPARED STONE	CONSUMERS	AS-BUILT 2 BAYING BELTDRIVE	GRAY	G.C.
MC-52	PREPARED STONE	CONSUMERS	AS-BUILT 2 BAYING BELTDRIVE	GRAY	G.C.
MC-53	PREPARED STONE	CONSUMERS	AS-BUILT 2 BAYING BELTDRIVE	GRAY	G.C.
MC-54	PREPARED STONE	CONSUMERS	AS-BUILT 2 BAYING BELTDRIVE	GRAY	G.C.
MC-55	PREPARED STONE	CONSUMERS	AS-BUILT 2 BAYING BELTDRIVE	GRAY	G.C.
MC-56	PREPARED STONE	CONSUMERS	AS-BUILT 2 BAYING BELTDRIVE	GRAY	G.C.
MC-57	PREPARED STONE	CONSUMERS	AS-BUILT 2 BAYING BELTDRIVE	GRAY	G.C.
MC-58	PREPARED STONE	CONSUMERS	AS-BUILT 2 BAYING BELTDRIVE	GRAY	G.C.
MC-59	PREPARED STONE	CONSUMERS	AS-BUILT 2 BAYING BELTDRIVE	GRAY	G.C.
MC-60	PREPARED STONE	CONSUMERS	AS-BUILT 2 BAYING BELTDRIVE	GRAY	G.C.
MC-61	PREPARED STONE	CONSUMERS	AS-BUILT 2 BAYING BELTDRIVE	GRAY	G.C.
MC-62	PREPARED STONE	CONSUMERS	AS-BUILT 2 BAYING BELTDRIVE	GRAY	G.C.
MC-63	PREPARED STONE	CONSUMERS	AS-BUILT 2 BAYING BELTDRIVE	GRAY	G.C.
MC-64	PREPARED STONE	CONSUMERS	AS-BUILT 2 BAYING BELTDRIVE	GRAY	G.C.
MC-65	PREPARED STONE	CONSUMERS	AS-BUILT 2 BAYING BELTDRIVE	GRAY	G.C.
MC-66	PREPARED STONE	CONSUMERS	AS-BUILT 2 BAYING BELTDRIVE	GRAY	G.C.
MC-67	PREPARED STONE	CONSUMERS	AS-BUILT 2 BAYING BELTDRIVE	GRAY	G.C.
MC-68	PREPARED STONE	CONSUMERS	AS-BUILT 2 BAYING BELTDRIVE	GRAY	G.C.
MC-69	PREPARED STONE	CONSUMERS	AS-BUILT 2 BAYING BELTDRIVE	GRAY	G.C.
MC-70	PREPARED STONE	CONSUMERS	AS-BUILT 2 BAYING BELTDRIVE	GRAY	G.C.
MC-71	PREPARED STONE	CONSUMERS	AS-BUILT 2 BAYING BELTDRIVE	GRAY	G.C.
MC-72	PREPARED STONE	CONSUMERS	AS-BUILT 2 BAYING BELTDRIVE	GRAY	G.C.
MC-73	PREPARED STONE	CONSUMERS	AS-BUILT 2 BAYING BELTDRIVE	GRAY	G.C.
MC-74	PREPARED STONE	CONSUMERS	AS-BUILT 2 BAYING BELTDRIVE	GRAY	G.C.
MC-75	PREPARED STONE	CONSUMERS	AS-BUILT 2 BAYING BELTDRIVE	GRAY	G.C.
MC-76	PREPARED STONE	CONSUMERS	AS-BUILT 2 BAYING BELTDRIVE	GRAY	G.C.
MC-77	PREPARED STONE	CONSUMERS	AS-BUILT 2 BAYING BELTDRIVE	GRAY	G.C.
MC-78	PREPARED STONE	CONSUMERS	AS-BUILT 2 BAYING BELTDRIVE	GRAY	G.C.
MC-79	PREPARED STONE	CONSUMERS	AS-BUILT 2 BAYING BELTDRIVE	GRAY	G.C.
MC-80	PREPARED STONE	CONSUMERS	AS-BUILT 2 BAYING BELTDRIVE	GRAY	G.C.
MC-81	PREPARED STONE	CONSUMERS	AS-BUILT 2 BAYING BELTDRIVE	GRAY	G.C.
MC-82	PREPARED STONE	CONSUMERS	AS-BUILT 2 BAYING BELTDRIVE	GRAY	G.C.
MC-83	PREPARED STONE	CONSUMERS	AS-BUILT 2 BAYING BELTDRIVE	GRAY	G.C.
MC-84	PREPARED STONE	CONSUMERS	AS-BUILT 2 BAYING BELTDRIVE	GRAY	G.C.
MC-85	PREPARED STONE	CONSUMERS	AS-BUILT 2 BAYING BELTDRIVE	GRAY	G.C.
MC-86	PREPARED STONE	CONSUMERS	AS-BUILT 2 BAYING BELTDRIVE	GRAY	G.C.
MC-87	PREPARED STONE	CONSUMERS	AS-BUILT 2 BAYING BELTDRIVE	GRAY	G.C.
MC-88	PREPARED STONE	CONSUMERS	AS-BUILT 2 BAYING BELTDRIVE	GRAY	G.C.
MC-89	PREPARED STONE	CONSUMERS	AS-BUILT 2 BAYING BELTDRIVE	GRAY	G.C.
MC-90	PREPARED STONE	CONSUMERS	AS-BUILT 2 BAYING BELTDRIVE	GRAY	G.C.
MC-91	PREPARED STONE	CONSUMERS	AS-BUILT 2 BAYING BELTDRIVE	GRAY	G.C.
MC-92	PREPARED STONE	CONSUMERS	AS-BUILT 2 BAYING BELTDRIVE	GRAY	G.C.
MC-93	PREPARED STONE	CONSUMERS	AS-BUILT 2 BAYING BELTDRIVE	GRAY	G.C.
MC-94	PREPARED STONE	CONSUMERS	AS-BUILT 2 BAYING BELTDRIVE	GRAY	G.C.
MC-95	PREPARED STONE	CONSUMERS	AS-BUILT 2 BAYING BELTDRIVE	GRAY	G.C.
MC-96	PREPARED STONE	CONSUMERS	AS-BUILT 2 BAYING BELTDRIVE	GRAY	G.C.
MC-97	PREPARED STONE	CONSUMERS	AS-BUILT 2 BAYING BELTDRIVE	GRAY	G.C.
MC-98	PREPARED STONE	CONSUMERS	AS-BUILT 2 BAYING BELTDRIVE	GRAY	G.C.
MC-99	PREPARED STONE	CONSUMERS	AS-BUILT 2 BAYING BELTDRIVE	GRAY	G.C.
MC-100	PREPARED STONE	CONSUMERS	AS-BUILT 2 BAYING BELTDRIVE	GRAY	G.C.

23-0401  
08/16/2023



EXTERIOR MATERIALS LEGEND	
	PREFERRED METAL PANELS
	FIBER CEMENT BOARD PANEL
	PREFERRED METAL COPING
	ALUM. FLAT STOCK (BLACK)
	PROFILED METAL PANEL
	MOCK PANEL (BLACK)
	GLAZING
	SPLIT FACED CONCRETE MASONRY UNIT

NOTE: ALL JOINTS IN EXTERIOR WALLS, CORNER JOINTS, WALL TO SLAB JOINTS, AND CORNER JOINTS OF TOWERS AND SHALL HAVE REINFORCED CORNERS ON CORNER TIES. NO EXCEPTIONS

NOTE: ALL PROFILED METAL PANEL ACCENT (MP-A1) SHALL BE CRIMP CURVED AT CURVED FACE OF TOWERS AND SHALL HAVE MITERED CORNERS; NO CORNER TRIMS. NO EXCEPTIONS



Architectural elevation drawing of the rear of a building. The drawing shows a red brick wall with a large window and a door. Labels include 'TOWER (BEHIND)', '10.40' (height), '1.00' (width), 'FOR 1', '3:1', 'FIRST FLOOR', '10.00' (height), 'K-1', 'K-2', 'GARAGE DOOR FURNISHED BY TOMMY'S', and 'INSTALLED BY G.C.'

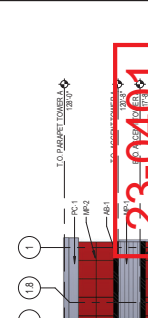

Architectural drawing of a building section. A red rectangular stamp is overlaid on the left side, containing the date "08/16/2023" and the text "TO: [illegible] FROM: [illegible]". The drawing shows a cross-section of a building with a "DEIGNED PAN CANOPY" and "TOMMY'S" indicated. Other labels include "MP-2", "MC-1", "MC-1", "FIRST FLOOR", and "100'-0\"/>



23-0401



VACUUM: ELEVATIONS

Revised January 2017

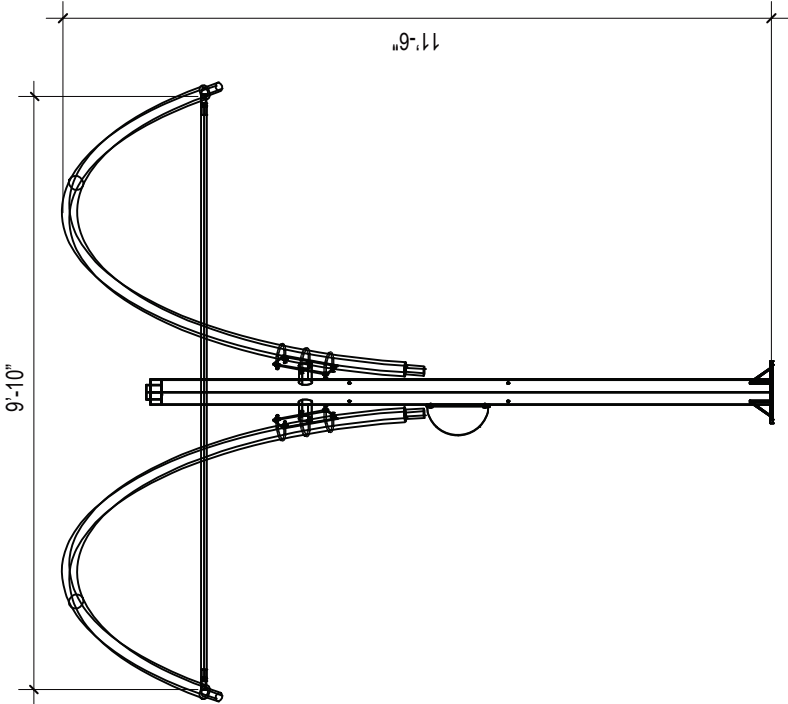

FRONT ELEVATION

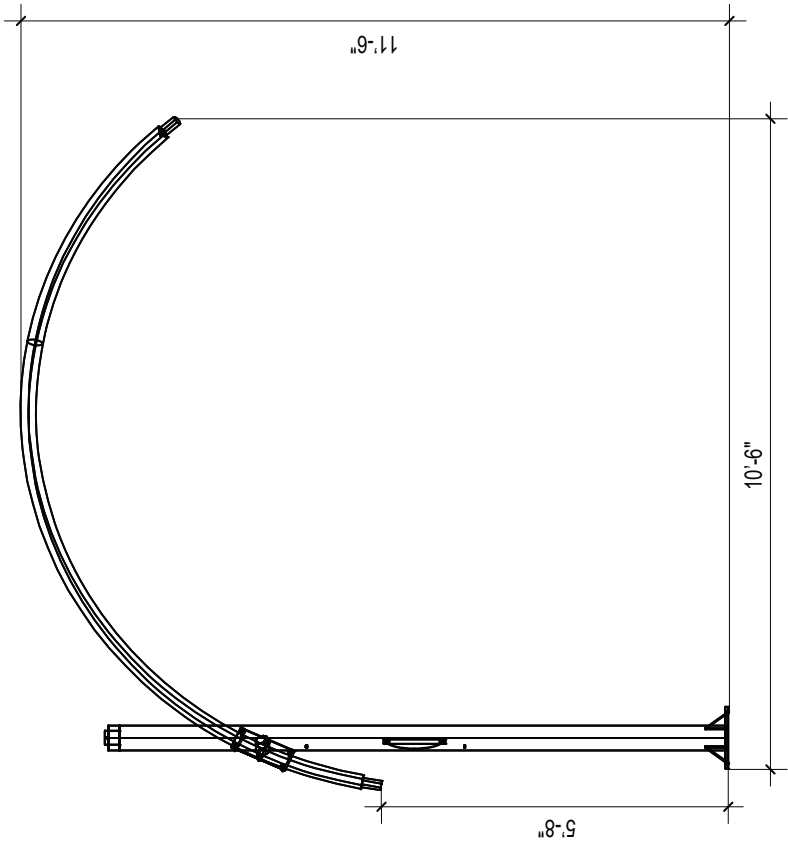

SIDE ELEVATION

23-0401  
08/16/2023





# Exterior Material Selections

Tommy's Express Model M1 w/ Custom Stone

Confidential Warning: This sheet contains and constitutes confidential information, images and trade secrets of Tommy Car Wash Systems. Any unauthorized use or disclosure of any portion thereof, is strictly prohibited. This work is the exclusive property of Tommy Car Wash Systems. All rights reserved.



- A** Towers: Dri-Design Panel - 30" x 30" - Cardinal Red - RAL 3001  
<http://www.dri-design.com/products/painted-aluminum/#sizes>
- B** Ribbed Panel: ATAS 7.2 - Silversmith  
<http://www.atas.com/products/walls/exposed-fastener/atas-belvedere-rib-panel#ProductInfo>
- C** Ribbed Panel Trim: ATAS Flat Sheet - Black  
<http://www.atas.com/products/colors>
- D** Parapet Cap: Reynolux - Bright Silver Metallic  
[https://www.alcoa.com/aap/north\\_america/en/product.asp?cat\\_id=917&prod\\_id=1537](https://www.alcoa.com/aap/north_america/en/product.asp?cat_id=917&prod_id=1537)
- D** Fascia: Silver ACM  
N/A
- D** Downspout Covers: Silver ACM  
N/A
- E** Car Wash Ends (Upper): Laminators Omega Series - Sunset Red  
[http://www.laminatorsinc.com/sites/www.laminatorsinc.com/files/pdf/laminators\\_architectural\\_colors\\_sept8\\_2016.pdf](http://www.laminatorsinc.com/sites/www.laminatorsinc.com/files/pdf/laminators_architectural_colors_sept8_2016.pdf)
- F** Car Wash Ends (Lower): Citadel Glaze Guard - Ebony (Series F)  
<https://www.citadelap.com/finishes/series-f>
- G** Car Wash Ends (Aluminum Caps): Tubelite 200 Series Curtain Wall - Clear Anodized  
<https://www.tubeliteinc.com/200-series-curtainwall/>
- H** Dry Backroom: Nichiha Panel - Architectural Block - Gray - RAL 7044  
<http://www.nichiha.com/products/detail/architecturalblock>
- I** Steel: RAL3001 \*Interior Steel Not Shown\*  
<http://www.ralcolor.com/>
- J** Roof: Acrylic - 8mm ACRYLITE Heatstop - Cool Blue  
<https://www.acrylite.net/sites/lists/PM/DocumentsAP/8mm-acrylite-heatstop-hi-ds-tech-jan2013.pdf>
- K** Masonry - Eldorado Stone - Country Rubble  
<https://www.eldoradostone.com/products/country-rubble/>
- L** Vacuums & Balls: Red  
<http://shop.tommycarwash.com/Tommy-Store/Vacuum-and-Vending>
- M** Dry Backroom Parapet: Lektron LED Linear Light - Leon - Red  
<http://www.lektroninc.com/leon/>
- N** Pay Canopy: Black ACM  
N/A

