

DEPARTMENT OF COMMUNITY DEVELOPMENT

Application/Petition Form & Statement of Financial Interest



Case Type (Special Use Permit, Rezoning, Variance, Site Development Plan Review, etc) Tentative Map

Project Address (Location) Summerlin Village 29

Project Name Village 29 Unit III Tentative Map **Proposed Use** _____

Assessor's Parcel #(s) 137-28-201-003 **Ward #** 2

General Plan: Existing _____ Proposed _____ **Zoning:** Existing _____ Proposed _____

Additional Information _____

Property Owner The Howard Hughes Company, LLC **Contact** Brian Walsh

Address 1700 S Pavilion Center Dr. Suite 250 **City** Las Vegas **State** NV **Zip** 89135

E-mail brian.walsh@howardhughes.com **Phone** 702-791-4446

Applicant The Howard Hughes Company, LLC **Contact** Vincent Esposito

Address 1700 S Pavilion Center Dr. Suite 250 **City** Las Vegas **State** NV **Zip** 89135

E-mail vincent.esposito@howardhughes.com **Phone** 702-791-4201

Representative GCW, INC **Contact** Hailey Shinton

Address 1555 S Rainbow Blvd **City** Las Vegas **State** NV **Zip** 89146

E-mail hshinton@gcwengineering.com **Phone** 702-804-2165

To the best of your knowledge, does the Mayor or any member of the City Council or Planning Commission have any financial interest in this or any other property with the property owner, applicant, the property owner or applicant's general or limited partners, or an officer of their corporation or limited liability company? ☐ Yes ☒ No

If yes, please indicate the member of the City Council or Planning Commission who is involved and list the name(s) of the person or persons with whom the City Official holds an interest. Also list the Assessor's Parcel Number if the property in which the interest is held is different from the case parcel.

City Official _____ **Partner(s)** _____

Partner(s) _____

- I certify that I am the applicant and that the information submitted with this application is true and accurate to the best of my knowledge and belief. I understand that the City is not responsible for inaccuracies in information presented, and that inaccuracies, false information or incomplete application may cause the application to be rejected. I further certify that I am the owner or purchaser (or option holder) of the property involved in the application, or the lessee or agent fully authorized by the owner to make this submission, as indicated by the owner's signature below.
- Application will not be deemed complete until the submitted materials have been reviewed by Department of Planning for consistency with the Zoning Ordinance.

Property Owner Signature [Signature]

An authorized agent may sign in lieu of the property owner for Final Maps, Tentative Maps and Parcel Maps

Print Name Brian Walsh

Subscribed and sworn before me

This 29th day of August, 2024

[Signature]

Notary Public in and for said County and State

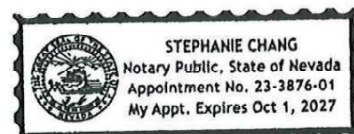



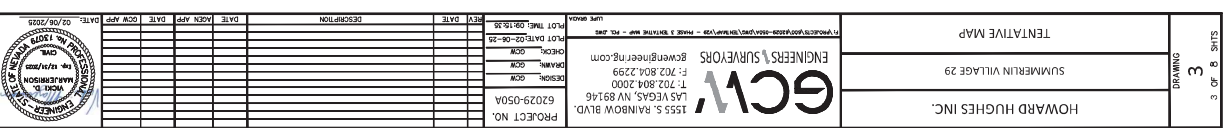

25-0020
02/06/2025

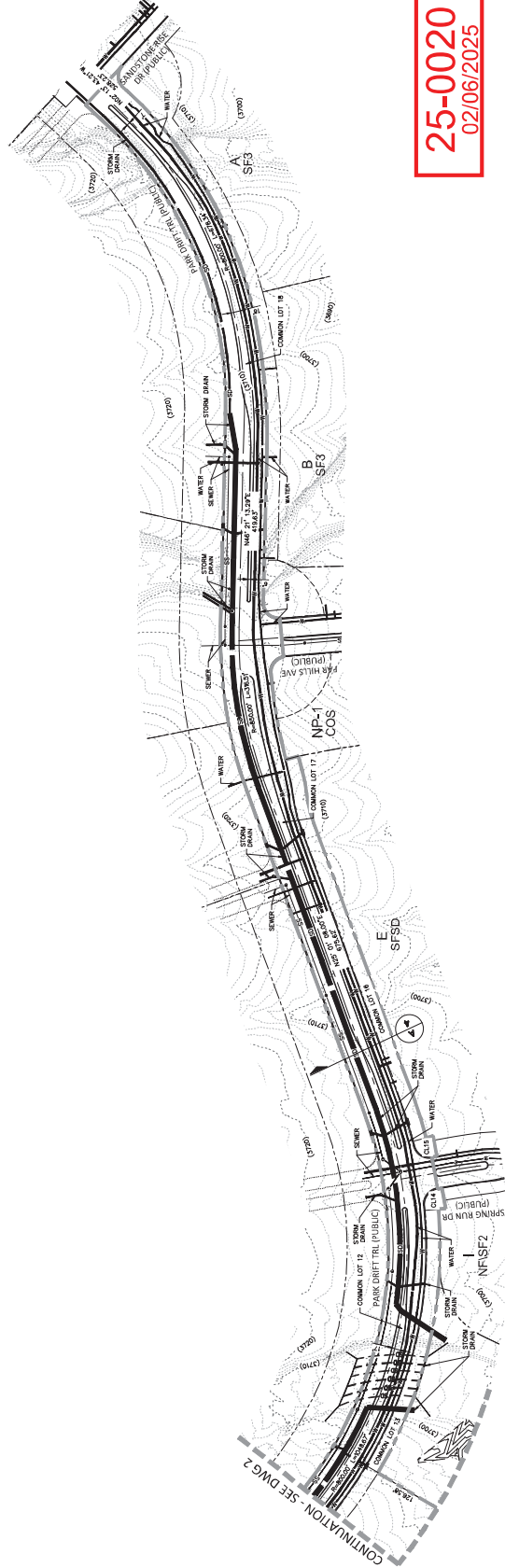

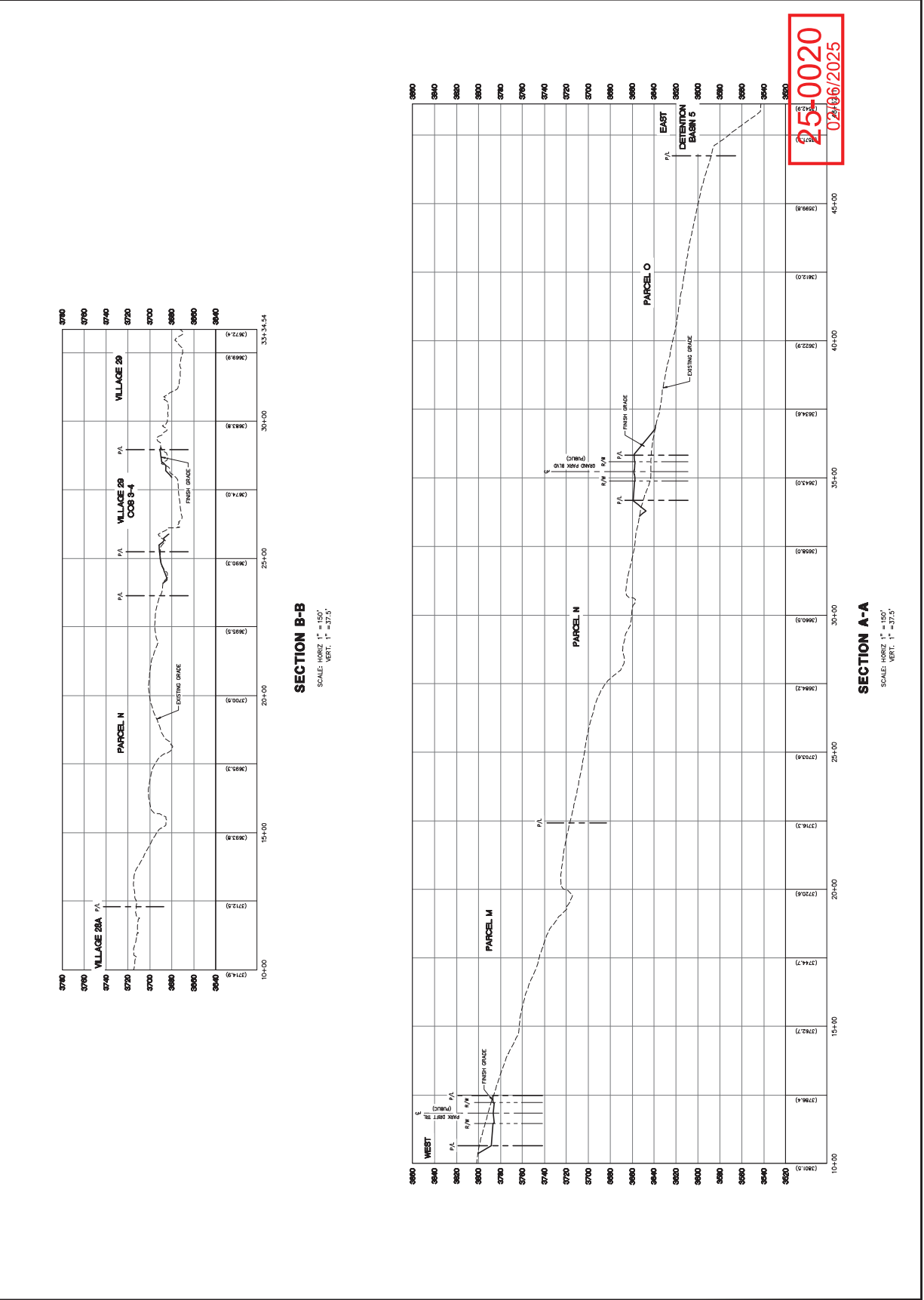

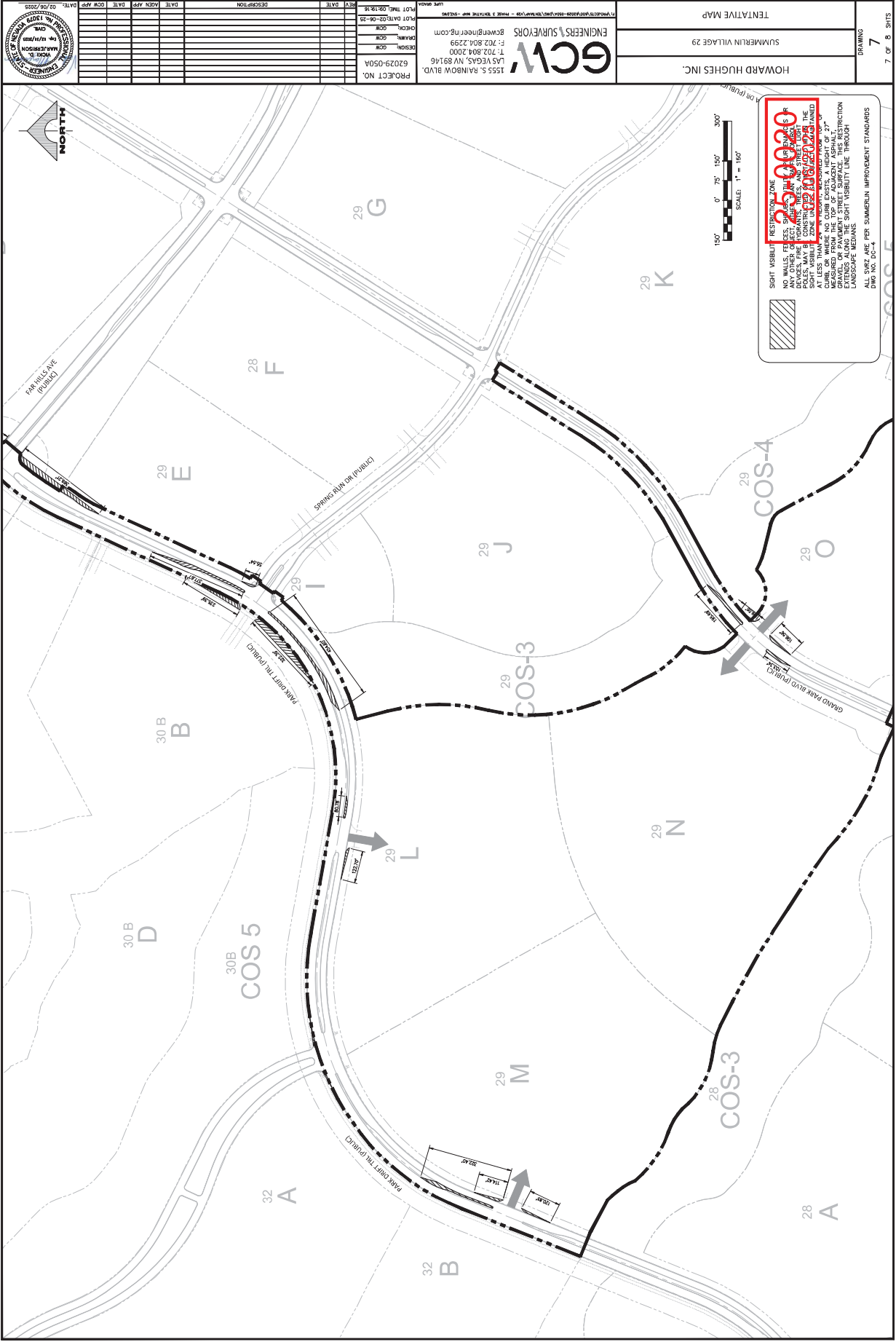

DRAWING 7 OF 8 SHEETS		HOWARD HUGHES INC.		SUMMERLIN VILLAGE 29		TENTATIVE MAP	
PROJECT NO.		60229-050A		DATE		DATE	
DESCRIPTION		60229-050A		DATE		DATE	
DATE		DATE		DATE		DATE	
DATE		DATE		DATE		DATE	
DATE		DATE		DATE		DATE	
DATE		DATE		DATE		DATE	
DATE		DATE		DATE		DATE	
DATE		DATE		DATE		DATE	
DATE		DATE		DATE		DATE	
DATE		DATE		DATE		DATE	
DATE		DATE		DATE		DATE	
DATE		DATE		DATE		DATE	
DATE		DATE		DATE		DATE	
DATE		DATE		DATE		DATE	
DATE		DATE		DATE		DATE	
DATE		DATE		DATE		DATE	
DATE		DATE		DATE		DATE	
DATE		DATE		DATE		DATE	
DATE		DATE		DATE		DATE	
DATE		DATE		DATE		DATE	
DATE		DATE		DATE		DATE	
DATE		DATE		DATE		DATE	
DATE		DATE		DATE		DATE	
DATE		DATE		DATE		DATE	
DATE		DATE		DATE		DATE	
DATE		DATE		DATE		DATE	
DATE		DATE		DATE		DATE	
DATE		DATE		DATE		DATE	
DATE		DATE		DATE		DATE	
DATE		DATE		DATE		DATE	
DATE		DATE		DATE		DATE	
DATE		DATE		DATE		DATE	
DATE		DATE		DATE		DATE	
DATE		DATE		DATE		DATE	
DATE		DATE		DATE		DATE	
DATE		DATE		DATE		DATE	
DATE		DATE		DATE		DATE	
DATE		DATE		DATE		DATE	
DATE		DATE		DATE		DATE	
DATE		DATE		DATE		DATE	
DATE		DATE		DATE		DATE	
DATE		DATE		DATE		DATE	
DATE		DATE		DATE		DATE	
DATE		DATE		DATE		DATE	
DATE		DATE		DATE		DATE	
DATE		DATE		DATE		DATE	
DATE		DATE		DATE		DATE	
DATE		DATE		DATE		DATE	
DATE		DATE		DATE		DATE	
DATE		DATE		DATE		DATE	
DATE		DATE		DATE		DATE	
DATE		DATE		DATE		DATE	
DATE		DATE		DATE		DATE	
DATE		DATE		DATE		DATE	
DATE		DATE		DATE		DATE	
DATE		DATE		DATE		DATE	
DATE		DATE		DATE		DATE	
DATE		DATE		DATE		DATE	
DATE		DATE		DATE		DATE	
DATE		DATE		DATE		DATE	
DATE		DATE		DATE		DATE	
DATE		DATE		DATE		DATE	
DATE		DATE		DATE		DATE	
DATE		DATE		DATE		DATE	
DATE		DATE		DATE		DATE	
DATE		DATE		DATE		DATE	
DATE		DATE		DATE		DATE	
DATE		DATE		DATE		DATE	
DATE		DATE		DATE		DATE	
DATE		DATE		DATE		DATE	
DATE		DATE		DATE		DATE	
DATE		DATE		DATE		DATE	
DATE		DATE		DATE		DATE	
DATE		DATE		DATE		DATE	
DATE		DATE		DATE		DATE	
DATE		DATE		DATE		DATE	
DATE		DATE		DATE		DATE	
DATE		DATE		DATE		DATE	
DATE		DATE		DATE		DATE	
DATE		DATE		DATE		DATE	
DATE		DATE		DATE		DATE	
DATE		DATE		DATE		DATE	
DATE		DATE		DATE		DATE	
DATE		DATE		DATE		DATE	
DATE		DATE		DATE		DATE	
DATE		DATE		DATE		DATE	
DATE		DATE		DATE		DATE	
DATE		DATE		DATE		DATE	
DATE		DATE		DATE		DATE	
DATE		DATE		DATE		DATE	
DATE		DATE		DATE		DATE	
DATE		DATE		DATE		DATE	
DATE		DATE		DATE		DATE	
DATE		DATE		DATE		DATE	
DATE		DATE		DATE		DATE	
DATE		DATE		DATE		DATE	
DATE		DATE		DATE		DATE	
DATE		DATE		DATE		DATE	
DATE		DATE		DATE		DATE	
DATE		DATE		DATE		DATE	
DATE		DATE		DATE		DATE	
DATE		DATE		DATE		DATE	
DATE		DATE		DATE		DATE	
DATE		DATE		DATE		DATE	
DATE		DATE		DATE		DATE	
DATE		DATE		DATE		DATE	
DATE		DATE		DATE		DATE	
DATE		DATE		DATE		DATE	
DATE		DATE		DATE		DATE	
DATE		DATE		DATE		DATE	
DATE		DATE		DATE		DATE	
DATE		DATE		DATE		DATE	
DATE		DATE		DATE		DATE	
DATE		DATE		DATE		DATE	
DATE		DATE		DATE		DATE	
DATE		DATE		DATE		DATE	
DATE		DATE		DATE		DATE	

