



DEPARTMENT OF PLANNING

Application / Petition Form & Statement of Financial Interest

Department Use

Case #
Meeting Date
Total Fee
Received By/Date

Case Type (Special Use Permit, Rezoning, Variance, Site Development Plan Review, etc) Waiver

Project Address (Location) 1108 E Ogden Ave

Project Name Bent Inn Sign **Proposed Use** Hotel Signage

Assessor's Parcel #(s) 139-35-211-054 **Ward #** 5

General Plan: Existing FBC Proposed _____ **Zoning:** Existing T5-MS Proposed _____

Additional Information This waiver is to allow a roof sign to extend 14' above the roof of the building which exceeds the current standard of 8'

Property Owner Escape Resorts Inc **Contact** Mark Hunter

Address 42038 Bodie Rd **City** Palm Springs **State** CA **Zip** 92260

E-mail mark@bentlasvegas.com **Phone** 720-530-2740

Applicant Patrick's Signs **Contact** Michael Korn

Address 5115 Arville St **City** Las Vegas **State** NV **Zip** 89118

E-mail permits@patrickssigns.com **Phone** 702-873-4463

Representative _____ **Contact** _____

Address _____ **City** _____ **State** _____ **Zip** _____

E-mail _____ **Phone** _____

To the best of your knowledge, does the Mayor or any member of the City Council or Planning Commission have any financial interest in this or any other property with the property owner, applicant, the property owner or applicant's general or limited partners, or an officer of their corporation or limited liability company? ☐ Yes ☒ No

If yes, please indicate the member of the City Council or Planning Commission who is involved and list the name(s) of the person or persons with whom the City Official holds an interest. Also list the Assessor's Parcel Number if the property in which the interest is held is different from the case parcel.

City Official _____ **Partner(s)** _____

Partner(s) _____

- I certify that I am the applicant and that the information submitted with this application is true and accurate to the best of my knowledge and belief. I understand that the City is not responsible for inaccuracies in information presented, and that inaccuracies, false information or incomplete application may cause the application to be rejected. I further certify that I am the owner or purchaser (or option holder) of the property involved in the application, or the lessee or agent fully authorized by the owner to make this submission, as indicated by the owner's signature below.
- Application will not be deemed complete until the submitted materials have been reviewed by Department of Planning for consistency with the Zoning Ordinance.

Property Owner Signature Mark Hunter

An authorized agent may sign in lieu of the property owner for Final Maps, Tentative Maps and Parcel Maps

Print Name MARK HUNTER, Pres.

Subscribed and sworn before me

This 1st day of Nov., 2003

M. Murphy
Notary Public in and for said County and State

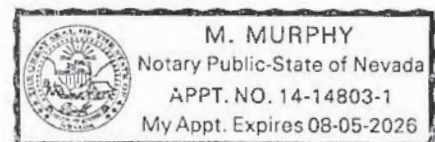

23-0579
State of Nevada
County of Clark

BENT INN HOTEL & RESORT

ILLUMINATED EXTERIOR SIGN

Project 1108 E Ogden Street
Address Las Vegas NV 89101
Date 10/03/2023
View noted
Sales Rep: Matt Brady
Designer: G Mattinoe
Design #: 232149-05

SCOPE

Site Plan / Sign Location

REVISIONS

Rev (1): 01/06/27/2023
Rev (2): 02/08/08/2023
Rev (3): 03/08/11/2023
Rev (4): 04/09/08/2023
Rev (5):

FINAL APPROVALS

SPARC
DESIGN

THIS SIGNAGE NETWORK IS FABRICATED TO
MEET ALL REQUIREMENTS AND WILL BE
LABELED ACCORDING TO THE UL GUIDELINES
IT IS NOT TO BE COPIED, REPRODUCED OR
EXHIBITED IN ANY FASHION WITHOUT THE EXPRESSED
WRITTEN CONSENT OF PATRICK'S SIGN INC.



PATRICK'S
signs

23-0579-10
10/12/2023
PATRICK'S SIGNS.COM
23-0579-10
10/12/2023
PATRICK'S SIGNS.COM

Business Lic. #1002068864
NV Contractors Lic. #0062560
C-6 License • Bid Limit \$500,000

PRINT: 11"x17" ACTUAL SIZE

SITE PLAN

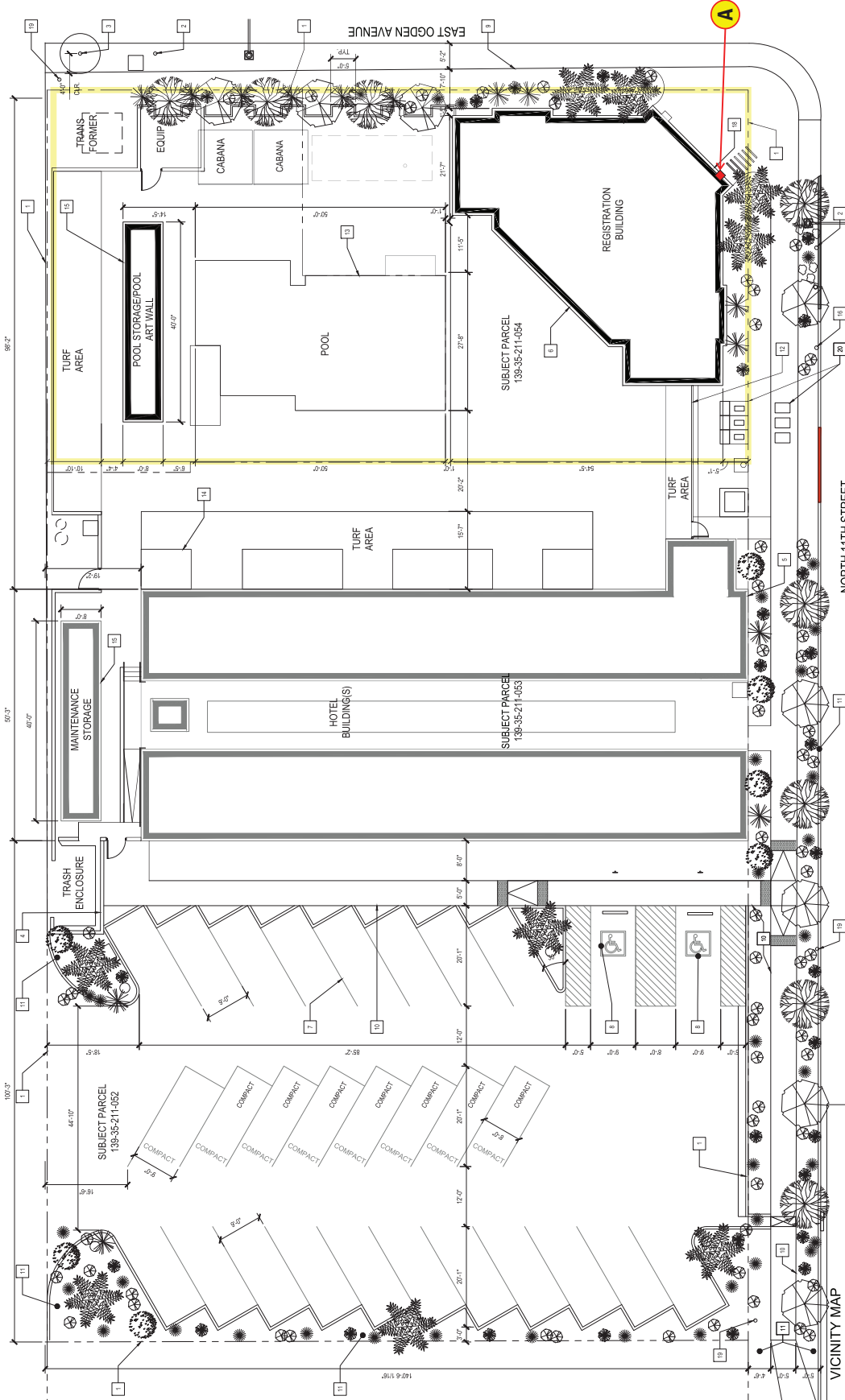

KEY NOTES

1. BALCONY & RATIO FOOTPRINT
2. NEW MODULAR BUILDING
3. 15' PAVEMENT WITH 1/2" ASPHALT
4. 17' PAINT CURB WHITE FOR TEMPORARY PARKING
5. 17' PAINT CURB WHITE FOR TEMPORARY PARKING
6. 17' PAINT CURB WHITE FOR TEMPORARY PARKING
7. 17' PAINT CURB WHITE FOR TEMPORARY PARKING
8. 17' PAINT CURB WHITE FOR TEMPORARY PARKING
9. 17' PAINT CURB WHITE FOR TEMPORARY PARKING
10. UNDERGROUND UTILITY VAULTS

GENERAL NOTES

1. TRASH ENCLOSURE WILL COMPLY WITH CITY DESIGN STANDARDS.
2. EXISTING LIGHT POLE TO BE REPLACED
3. EXISTING FIRE HYDRANT
4. TRASH ENCLOSURE
5. TRASH ENCLOSURE
6. TRASH ENCLOSURE
7. TRASH ENCLOSURE
8. TRASH ENCLOSURE
9. TRASH ENCLOSURE
10. TRASH ENCLOSURE
11. TRASH ENCLOSURE
12. TRASH ENCLOSURE
13. TRASH ENCLOSURE
14. TRASH ENCLOSURE
15. TRASH ENCLOSURE
16. TRASH ENCLOSURE
17. TRASH ENCLOSURE
18. TRASH ENCLOSURE
19. TRASH ENCLOSURE
20. TRASH ENCLOSURE
21. TRASH ENCLOSURE
22. TRASH ENCLOSURE
23. TRASH ENCLOSURE
24. TRASH ENCLOSURE
25. TRASH ENCLOSURE
26. TRASH ENCLOSURE
27. TRASH ENCLOSURE
28. TRASH ENCLOSURE
29. TRASH ENCLOSURE
30. TRASH ENCLOSURE
31. TRASH ENCLOSURE
32. TRASH ENCLOSURE
33. TRASH ENCLOSURE
34. TRASH ENCLOSURE
35. TRASH ENCLOSURE
36. TRASH ENCLOSURE
37. TRASH ENCLOSURE
38. TRASH ENCLOSURE
39. TRASH ENCLOSURE
40. TRASH ENCLOSURE
41. TRASH ENCLOSURE
42. TRASH ENCLOSURE
43. TRASH ENCLOSURE
44. TRASH ENCLOSURE
45. TRASH ENCLOSURE
46. TRASH ENCLOSURE
47. TRASH ENCLOSURE
48. TRASH ENCLOSURE
49. TRASH ENCLOSURE
50. TRASH ENCLOSURE
51. TRASH ENCLOSURE
52. TRASH ENCLOSURE
53. TRASH ENCLOSURE
54. TRASH ENCLOSURE
55. TRASH ENCLOSURE
56. TRASH ENCLOSURE
57. TRASH ENCLOSURE
58. TRASH ENCLOSURE
59. TRASH ENCLOSURE
60. TRASH ENCLOSURE
61. TRASH ENCLOSURE
62. TRASH ENCLOSURE
63. TRASH ENCLOSURE
64. TRASH ENCLOSURE
65. TRASH ENCLOSURE
66. TRASH ENCLOSURE
67. TRASH ENCLOSURE
68. TRASH ENCLOSURE
69. TRASH ENCLOSURE
70. TRASH ENCLOSURE
71. TRASH ENCLOSURE
72. TRASH ENCLOSURE
73. TRASH ENCLOSURE
74. TRASH ENCLOSURE
75. TRASH ENCLOSURE
76. TRASH ENCLOSURE
77. TRASH ENCLOSURE
78. TRASH ENCLOSURE
79. TRASH ENCLOSURE
80. TRASH ENCLOSURE
81. TRASH ENCLOSURE
82. TRASH ENCLOSURE
83. TRASH ENCLOSURE
84. TRASH ENCLOSURE
85. TRASH ENCLOSURE
86. TRASH ENCLOSURE
87. TRASH ENCLOSURE
88. TRASH ENCLOSURE
89. TRASH ENCLOSURE
90. TRASH ENCLOSURE
91. TRASH ENCLOSURE
92. TRASH ENCLOSURE
93. TRASH ENCLOSURE
94. TRASH ENCLOSURE
95. TRASH ENCLOSURE
96. TRASH ENCLOSURE
97. TRASH ENCLOSURE
98. TRASH ENCLOSURE
99. TRASH ENCLOSURE
100. TRASH ENCLOSURE



Site Plan
Scale: 1" = 40'-0"

VICINITY MAP



232149-05 Bent Inn - exterior signs

FINISH LEGEND

- CEMENT PLASTER, W/LIGHT SAND FINISH, PAINTED (P.F. 4)
- CEMENT PLASTER, W/LIGHT SAND FINISH, PAINTED (P.F. 7)
- CEMENT BLOCK, VENER, 8" x 16" STAINED W/HAND TOOLED JOINTS
- HORIZONTAL METAL PANELING, 1/8" x 1/2" SHADOW RIB, SLATE GRAY
- TRANSLUCENT CORRUGATED PANELING
- STANDING SEAM METAL ROOF, 1/2" x 1/2" x 1/2" SEMI CHARCOAL GRAY

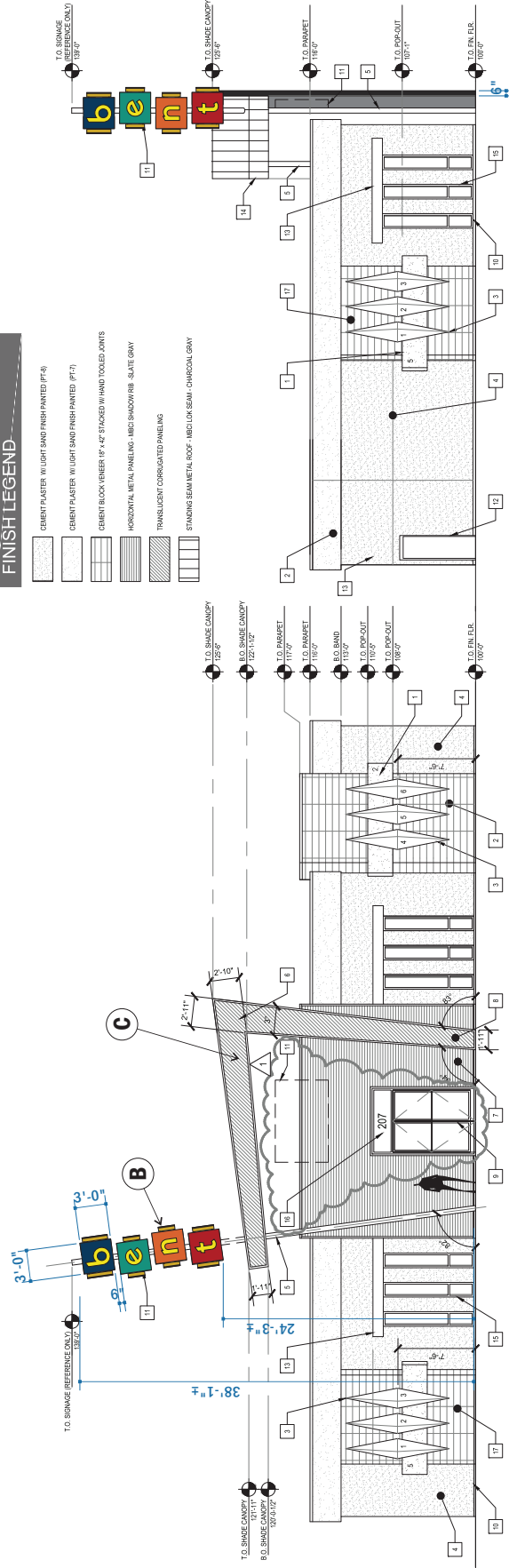

1 Front Elevation (NE)
Scale: 3/32" = 1'-0"

2 Side Elevation (SE)
Scale: 3/32" = 1'-0"

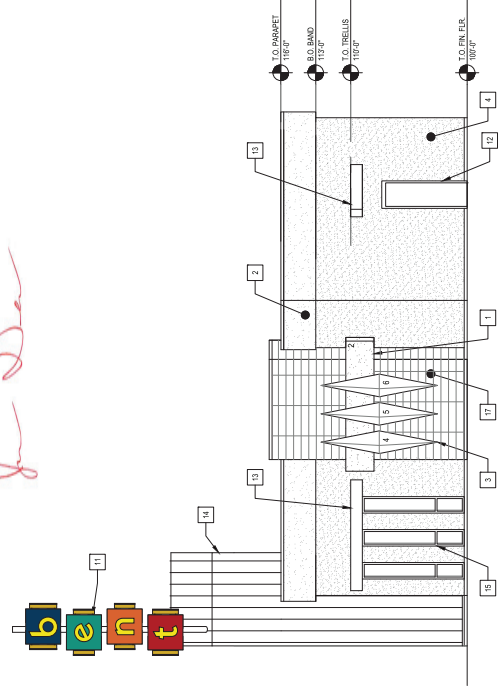

3 Side Elevation (NW)
Scale: 3/32" = 1'-0"

4 Rear Elevation (SW)
Scale: 3/32" = 1'-0"

BENT INN HOTEL & RESORT

ILLUMINATED EXTERIOR SIGNS

Project: 1108 E Ogden Street
Address: Las Vegas NV 89101
Date: 10/03/2023
View: noted
Sales Rep: Matt Brady
Designer: G. Mattinoe
Design #: 232149-05

SCOPE

Elevations -

REVISIONS

Rev (1):	01/06/27/2023
Rev (2):	02/08/08/2023
Rev (3):	03/08/11/2023
Rev (4):	04/09/08/2023
Rev (5):	

FINAL APPROVALS

SPARC
DESIGN

7485 W. AZURE DR., SUITE 202, LAS VEGAS, NV 89130
WWW.SPARKDESIGNGROUP.COM | 702.765.7558



THIS SIGNAGE SYSTEM IS FABRICATED TO MEET ALL REQUIREMENTS AND WILL BE LABELED ACCORDING TO THE UL GUIDELINES. THIS SIGNAGE SYSTEM WAS CREATED BY PATRICK'S SIGN INC. IT IS NOT TO BE COPIED, REPRODUCED OR EXHIBITED IN ANY MANNER WITHOUT THE EXPRESSED WRITTEN CONSENT OF PATRICK'S SIGN INC.

PATRICK'S
signs

23-0579
11/01/2023
WWW.PATRICKSSIGNS.COM

23-0579
11/01/2023
WWW.PATRICKSSIGNS.COM

Business Lic. #1002068864
NV Contractors Lic. #0062560
C-6 License • Bid Limit \$500,000

PRINT: 11"x17" ACTUAL SIZE

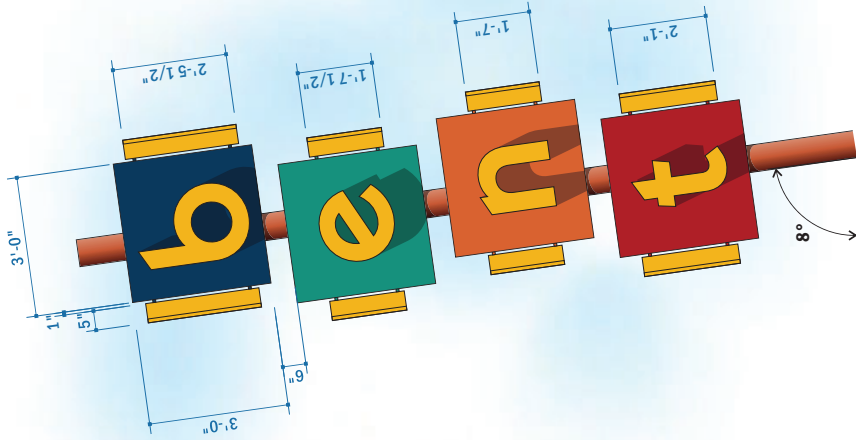

Specifications:

Six-sided cubes are 36" x 36" fabricated aluminum painted as per paint chart. Cubes are mounted staggered on pole

"bent" letters (total of four sets each) are 5" deep dual-lit aluminum returns painted P5 Yellow. Internally and halo-illuminate using 6500k White LEDs. Stand-off cube surface 1" using double nut 1/4" all-thread, to allow for White LED halo-illumination. PVC sleeves painted to match adjacent cube color. Diffused backside to avoid LED hotspots

Faces are 3/16" thick White acrylic with an applied V1 Yellow vinyl overlay. 1" trim-caps painted P5 Yellow

Support pole is round HSS 7x0.500. The outside diameter is 7.00". Wall thickness is 0.465. Pole is by G.C., connection of cube to pole is TBD by engineering

Vinyl Color Chart



3630-015 Yellow

Paint Color Chart - Cubes

- (P1) Paint to match Dunn Edwards - Blue
DET578 "Yankee Doodle"
- (P2) Paint to match Dunn Edwards - Green
DET531 "Stanford Green"
- (P3) Paint to match Dunn Edwards - Orange
DET449 "Citrus Notes"
- (P4) Paint to match Dunn Edwards - Red
DEA154 "Red Revival"

Paint Color Chart - Cubes

- (P5) Paint letter trim-caps & returns to match
3M 3630-015 Yellow

A Painted Metal Cubes with Dual-lit Channel Letters

Scale: 3/8" = 1'-0"

51.75sf

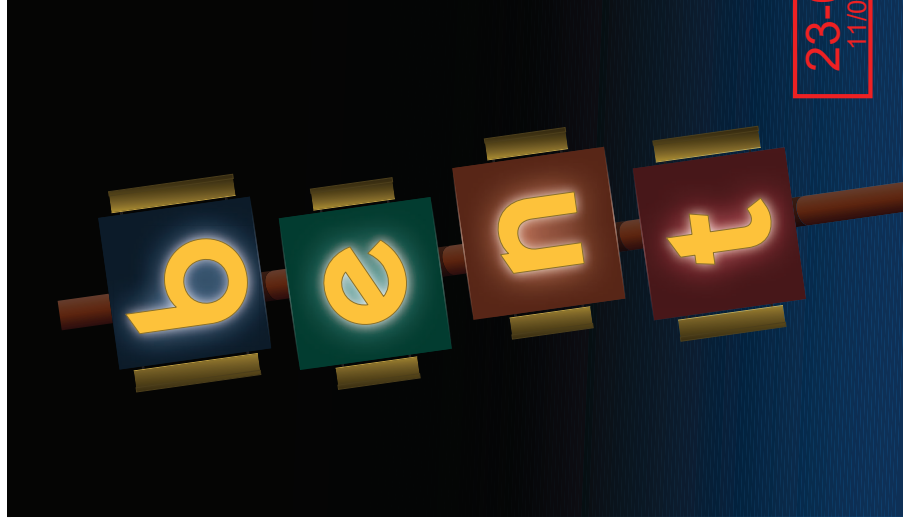

BENT INN HOTEL & RESORT

ILLUMINATED EXTERIOR SIGN

Project: 1108 E Ogden Street
Address: Las Vegas NV 89101
Date: 10/03/2023
View: noted
Sales Rep: Matt Brady
Designer: G Mattinoe
Design #: 232149-05

SCOPE

Manufacture & install one (1) set of "cubes" with dual-lit channel letters on four sides of each cube

REVISIONS

Rev (1): 01/06/27/2023
Rev (2): 02/08/08/2023
Rev (3): 03/08/11/2023
Rev (4): 04/09/08/2023
Rev (5):

FINAL APPROVALS

SPARC
DESIGN

7485 W. AZUL DR., SUITE 102, LAS VEGAS, NV 89130
WWW.SPARCHDESIGN.COM | 702.765.7558



THIS SIGNAGE NETWORK IS FABRICATED TO MEET ALL REQUIREMENTS AND WILL BE LABELED ACCORDING TO THE UL GUIDELINES. THIS SIGNAGE NETWORK WAS CREATED BY PATRICK'S SIGN INC. IT IS NOT TO BE COPIED, REPRODUCED OR EXHIBITED IN ANY FASHION WITHOUT THE EXPRESSED WRITTEN CONSENT OF PATRICK'S SIGN INC.

PATRICK'S
signs
PATRICKSSIGNS.COM
23-0579
11/01/2023

SPARC
ARVILLI ST. • LAS VEGAS, NV 89118
702.873.4463 • 702.873.5657

Business Lic. #1002068864
NV Contractors Lic. #0062560
C-6 License • Bid Limit \$500,000

PRINT: 11"x17" ACTUAL SIZE

ILLUMINATED EXTERIOR SIGN

Project: 1108 E Ogden Street
Address: Las Vegas NV 89101
Date: 10/03/2023
View: noted
Sales Rep: Matt Brady
Designer: G Mattimore
Design #: 232149-05

SCOPE

Method of Attachment

REVISIONS

Rev (1): 01/06/27/2023
Rev (2): 02/08/08/2023
Rev (3): 03/08/11/2023
Rev (4): 04/09/08/2023
Rev (5):

FINAL
APPROVALS

SPARC
DESIGN

7435 W. AZURE DR., SUITE 202, LAS VEGAS, NV 89130
WWW.SPARKSIGNAGE.COM | 702.765.7558



THIS SIGNAGE NETWORK IS FABRICATED TO
MEET ALL REQUIREMENTS AND WILL BE
LABELED ACCORDING TO THE UL GUIDELINES

THIS SIGNAGE NETWORK WAS CREATED BY PATRICK'S SIGN INC.
IT IS NOT TO BE COPIED, REPRODUCED OR
EXHIBITED IN ANY FASHION WITHOUT THE EXPRESSED
WRITTEN CONSENT OF PATRICK'S SIGN INC.

PATRICK'S
signs

WWW.PATRICKSSIGNS.COM

23-0579
11/01/2023

SPARKVILLE, NV • LAS VEGAS, NV 89118
702.873.4463 • 702.873.5657
Business Lic. #1002068864
NV Contractors Lic. #0062560
C-6 License • Bid Limit \$500,000

PRINT: 11"x17" ACTUAL SIZE

DUAL-LIT CHANNEL LETTERS
— MOUNTED ONTO METAL CUBES —
METHOD OF ATTACHMENT

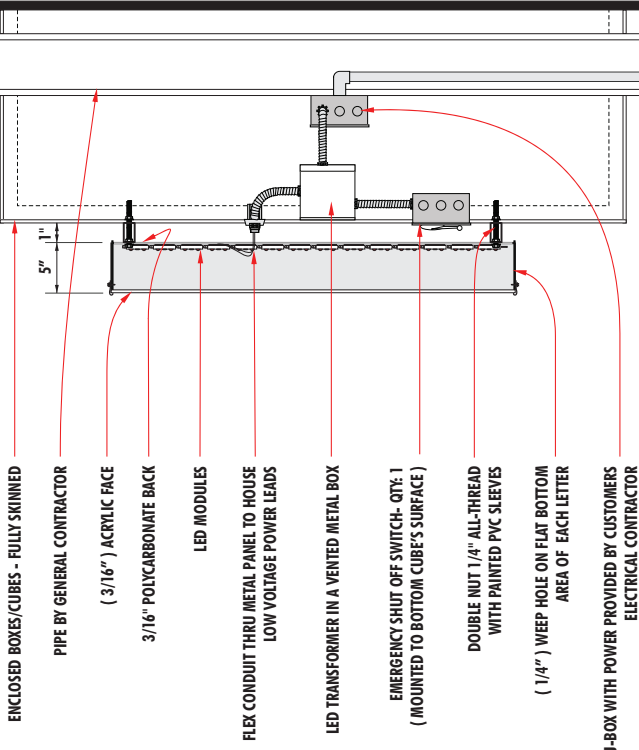

METHOD OF ATTACHMENT (NTS)

[Handwritten signature]