

# DEPARTMENT OF COMMUNITY DEVELOPMENT

## Application/Petition Form & Statement of Financial Interest



24-0572  
12/03/2024

Case Type (Special Use Permit, Rezoning, Variance, Site Development Plan Review, etc) 24-0572 \_ VAR

Project Address (Location) 3222 W. Desert Inn Rd., #130

Project Name John Wick Signage Proposed Use \_\_\_\_\_

Assessor's Parcel #(s) 162-084-18-009 Ward # \_\_\_\_\_

General Plan: Existing \_\_\_\_\_ Proposed \_\_\_\_\_ Zoning: Existing \_\_\_\_\_ Proposed \_\_\_\_\_

Additional Information Related approved permit: C24-02565

Property Owner Paradise Las Vegas LLC Contact \_\_\_\_\_

Address 299 Park Avenue, New York, NY 10171 City \_\_\_\_\_ State \_\_\_\_\_ Zip \_\_\_\_\_

E-mail \_\_\_\_\_ Phone \_\_\_\_\_

Applicant SAME AS ABOVE Contact \_\_\_\_\_

Address \_\_\_\_\_ City \_\_\_\_\_ State \_\_\_\_\_ Zip \_\_\_\_\_

E-mail \_\_\_\_\_ Phone \_\_\_\_\_

Representative Image360 Contact Tina Ayala

Address 6290 S Pecos Rd #600 City Las Vegas State NV Zip 89120

E-mail tina@image360lvs.com Phone 702-733-8822

To the best of your knowledge, does the Mayor or any member of the City Council or Planning Commission have any financial interest in this or any other property with the property owner, applicant, the property owner or applicant's general or limited partners, or an officer of their corporation or limited liability company? ☐ Yes ☒ No

If yes, please indicate the member of the City Council or Planning Commission who is involved and list the name(s) of the person or persons with whom the City Official holds an interest. Also list the Assessor's Parcel Number if the property in which the interest is held is different from the case parcel.

City Official \_\_\_\_\_ Partner(s) \_\_\_\_\_

Partner(s) \_\_\_\_\_

\* I certify that I am the applicant and that the information submitted with this application is true and accurate to the best of my knowledge and belief. I understand that the City is not responsible for inaccuracies in information presented, and that inaccuracies, false information or incomplete application may cause the application to be rejected. I further certify that I am the owner or purchaser (or option holder) of the property involved in the application, or the lessee or agent fully authorized by the owner to make this submission, as indicated by the owner's signature below.

\* Application will not be deemed complete until the submitted materials have been reviewed by Department of Planning for consistency with the Zoning Ordinance.

Property Owner Signature \_\_\_\_\_

An authorized agent may sign in lieu of the property owner for Final Maps, Tentative Maps and Parcel Maps

Print Name WINSTON FISHER

Subscribed and sworn before me

This 14th day of NOVEMBER, 2024

Alan Assil  
Notary Public in and for said County and State

SANAM ASSIL  
Notary Public, State of New York  
No. 02AS6338630  
Qualified in New York County  
My Commission Expires 03/14/2028

3222 W DESERT INN RD

INSTALL LOCATION



CONTRACTOR / IMAGE 360	
0089102	
CONTRACTOR LICENSE NUMBER	
C-6 ERECTING SIGNS	TINA AYALA
LICENSE CLASSIFICATION	CONTRACTOR REPRESENTATIVE
\$1,200,000	Signature
LICENSE LIMIT	

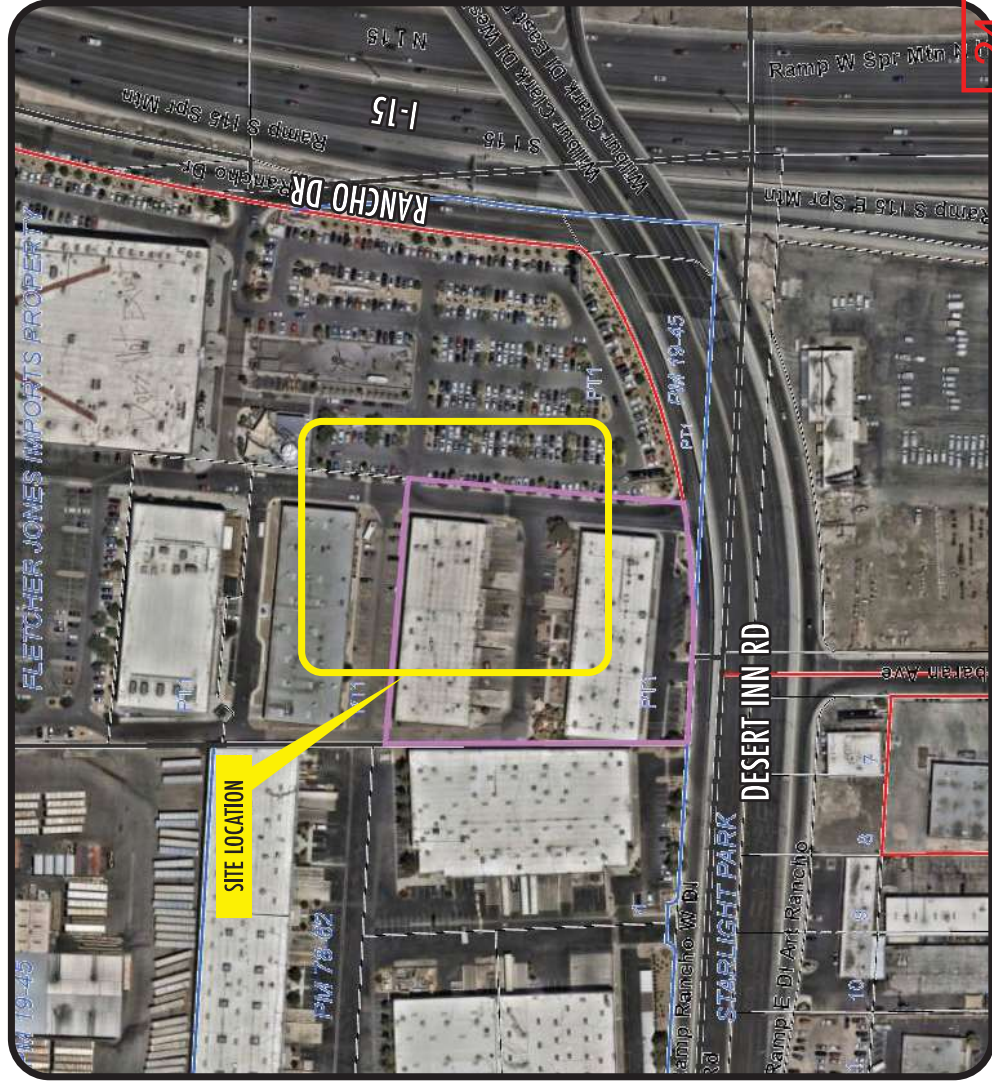

24-0572702-733.8822  
12/02/2024

SITE PLAN

S1.0

SCALE: NTS



Electrical Signage > Graphics  
NV CONTRACTOR LIC. #0089102  
CONTRACT LIMIT 1.2 MIL

PROJECT NUMBER  
**16528**

PROJECT NAME  
JOHN WICK EXPERIENCE

SALES REP  
TINA

DESIGNER  
DANIEL

FILE PATH  
16528\_JohnWick\_PERMIT

CUSTOMER APPROVAL

DATE

THIS DRAWING IS THE EXCLUSIVE PROPERTY OF IMAGE 360 AND IS THE RESULT OF ORIGINAL WORK BY ITS EMPLOYEES. IT IS TO BE USED ONLY FOR THE PROJECT AND NOT BE REPRODUCED OR COPIED IN ANY MANNER WITHOUT THE WRITTEN PERMISSION OF IMAGE 360. THE PRODUCT DEPICTED IN THIS DRAWING IS NOT TO BE USED FOR ANY OTHER PROJECT OR RECIPIENT'S EMPLOYEES. THE RECIPIENT OF THIS DRAWING IS EXPRESSLY PROHIBITED FROM REPRODUCING OR COPIING THIS DRAWING IN ANY MANNER. THE RECIPIENT OF THIS DRAWING SHALL BE RETURNED TO IMAGE 360 WITHIN 30 DAYS OF THE DATE OF ISSUANCE.

6290 S PECOS #600  
LAS VEGAS NV 89120



3222 W DESERT INN RD



A2.0

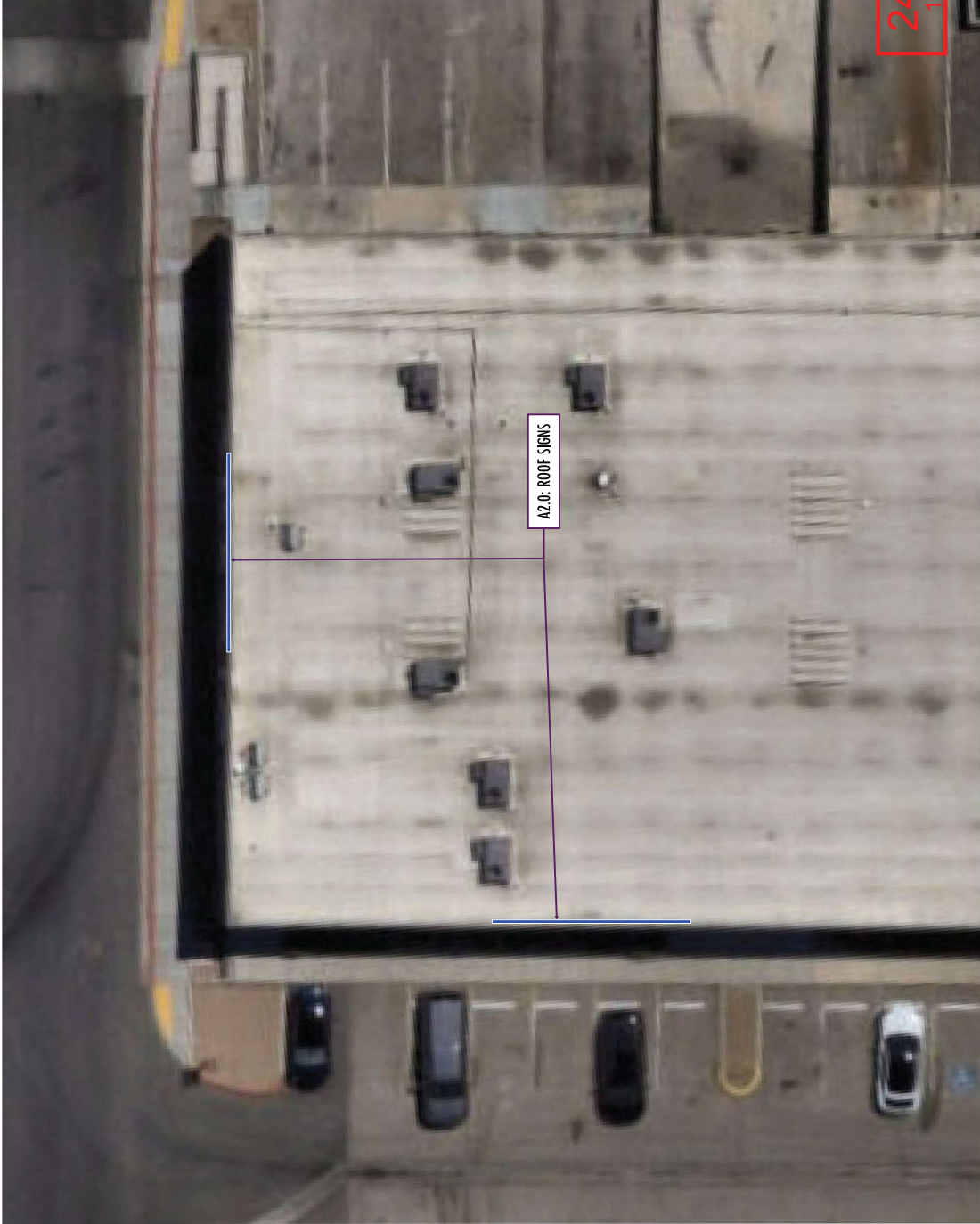

CONTRACTOR / IMAGE 360	
0089102	
CONTRACTOR LICENSE NUMBER	
C-6 ERECTING SIGNS	TINA AYALA
LICENSE CLASSIFICATION	CONTACTOR REPRESENTATIVE
\$1,200,000	SIGNATURE
LICENSE LIMIT	

SITE PLAN

S1.1

SCALE: 3/32" = 1'



Electrical Signage > Graphics  
NV CONTRACTOR LIC- #0089102  
CONTRACT LIMIT 1.2 MIL

PROJECT NUMBER

16528

PROJECT NAME

JOHN WICK EXPERIENCE

SALES REP

TINA

DESIGNER

DANIEL

FILE PATH

16528\_JohnWick\_PERMIT

CUSTOMER APPROVAL

DATE

THIS DRAWING IS THE EXCLUSIVE PROPERTY OF IMAGE 360 AND IS THE RESULT OF ORIGINAL WORK BY ITS EMPLOYEES OR SUBCONTRACTORS. IT IS TO BE USED SOLELY IN CONJUNCTION WITH A PROPOSAL TO MANUFACTURE THE PRODUCT DEPICTED IN THIS DRAWING. NO PART OF THIS DRAWING OR THE INFORMATION CONTAINED HEREIN IS TO BE REPRODUCED, COPIED, OR DISTRIBUTED IN ANY MANNER WITHOUT THE WRITTEN PERMISSION OF IMAGE 360. RECIPIENT OR RECIPIENT'S EMPLOYEES IS EXPRESSLY PROHIBITED. IN THE EVENT THE RECIPIENT CHOOSES NOT TO PROCEED WITH THE PROJECT, IT AGREES TO DESTROY AND RETURN ALL COPIES OF THIS DRAWING AND ALL COPIES THEREOF SHALL BE RETURNED FORTH WITH TO IMAGE 360.

24-0572702-733.8822  
12/02/2024

6290 S PECOS #600  
LAS VEGAS NV 89120

3222 W DESERT INN RD

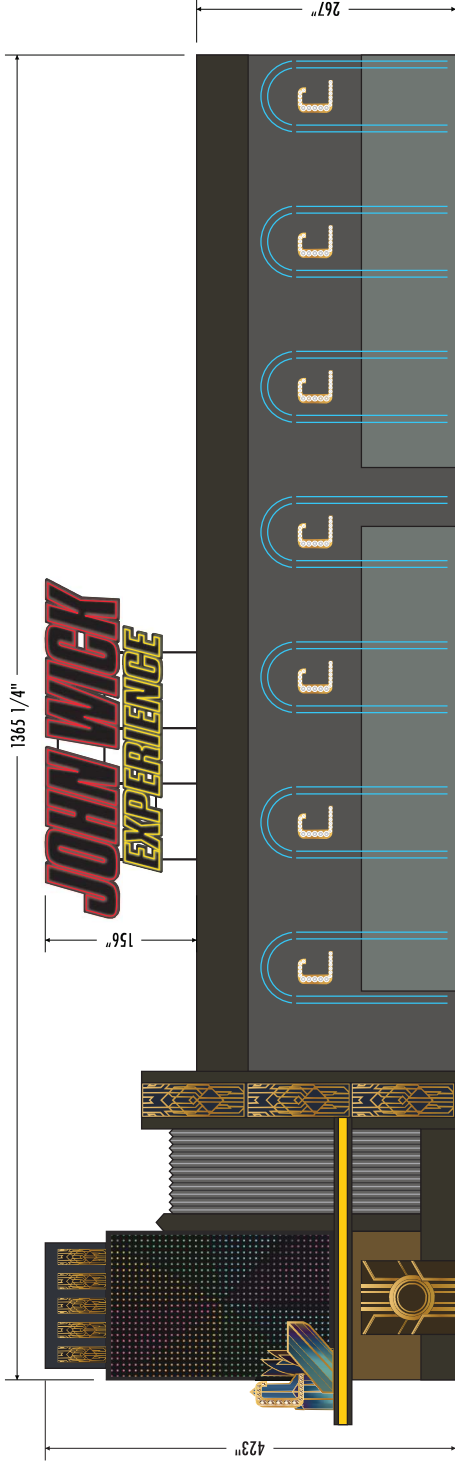

NORTH ELEVATION - 4,009.65Q.FT. x 20% = 8025Q.FT.

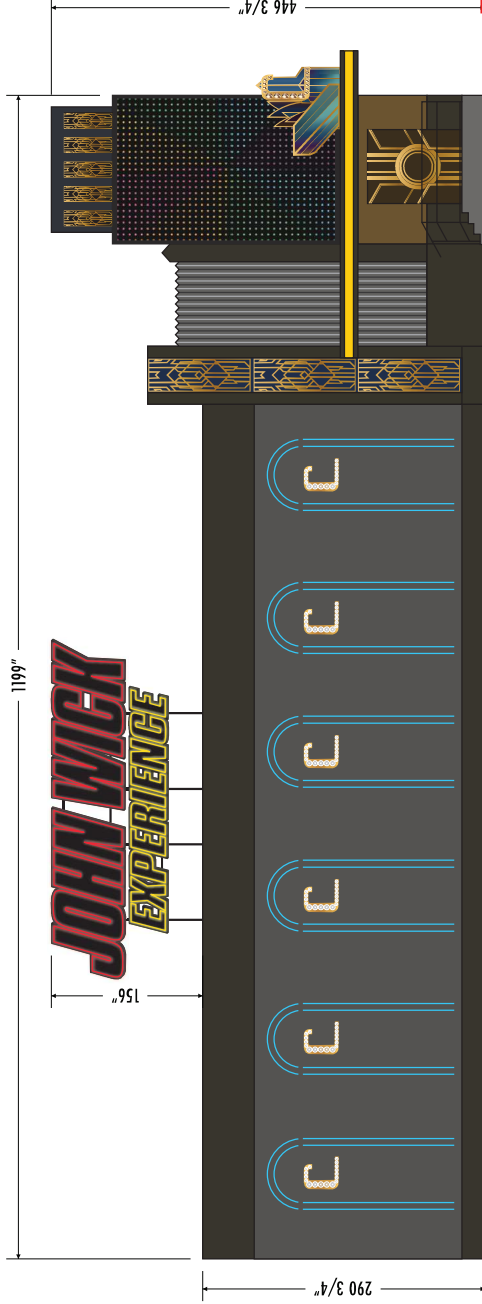

EAST ELEVATION - 3,713.55Q.FT. x 20% = 742.75Q.FT.

CONTRACTOR / IMAGE 360  
0089102  
CONTRACTOR LICENSE NUMBER  
C-6 ERECTING SIGNS  
LICENSE CLASSIFICATION  
\$1,200,000  
LICENSE LIMIT  
TINA AYALA  
CONTRACTOR REPRESENTATIVE  
Signature  
SIGNATURE

BUILDING

A1.0

image 360  
Electrical Signage > Graphics  
NV CONTRACTOR LIC. #0089102  
CONTRACT LIMIT 1.2 MIL  
PROJECT NUMBER  
16528  
PROJECT NAME  
JOHN WICK EXPERIENCE  
SALES REP  
TINA  
DESIGNER  
DANIEL  
FILE PATH  
16528\_JohnWick\_PERMIT  
CUSTOMER APPROVAL  
DATE  
THIS DRAWING IS THE EXCLUSIVE PROPERTY OF IMAGE 360 AND IS THE RESULT OF ORIGINAL WORK BY ITS DESIGNER. IT IS TO BE USED ONLY AS SHOWN HEREIN AND NOT REPRODUCED OR COPIED SOLELY IN CONJUNCTION WITH A PROPOSAL TO MANUFACTURE THE PRODUCT DEPICTED IN THIS DRAWING. NO PART OF THIS DRAWING IS TO BE REPRODUCED OR COPIED WITHOUT THE WRITTEN PERMISSION OF IMAGE 360. THE RECIPIENT OR RECIPIENTS EMPLOYEES IS EXPRESSLY PROHIBITED. IN THE EVENT THE RECIPIENT CHOOSES NOT TO MANUFACTURE THE PRODUCT DEPICTED IN THIS DRAWING, ALL COPIES THEREOF SHALL BE RETURNED FORTH WITH TO IMAGE 360.  
24-0572702-733.8822  
12/02/2024  
6290 S PECOS #600  
LAS VEGAS NV 89120

SCALE: 3/32" = 1'

3222 W DESERT INN RD

SIGN SQ.FT: 92.2+84.3+69.8=246.3 EACH

SCOPE OF WORK  
MANUFACTURE AND INSTALL TWO (2) ALUMINUM FRAMES OF 2"x2" TUBING  
WITH 3" DEEP CABINETS AND FLEXIBLE NEON STRIPS  
MOUNTED TO ROOF WITH ADEQUATE STRUCTURAL SUPPORT

FlexiBRITE<sup>24</sup>

Flexible LED tubing



Mounting Clips  
40389-25



Mounting Track  
40389-10

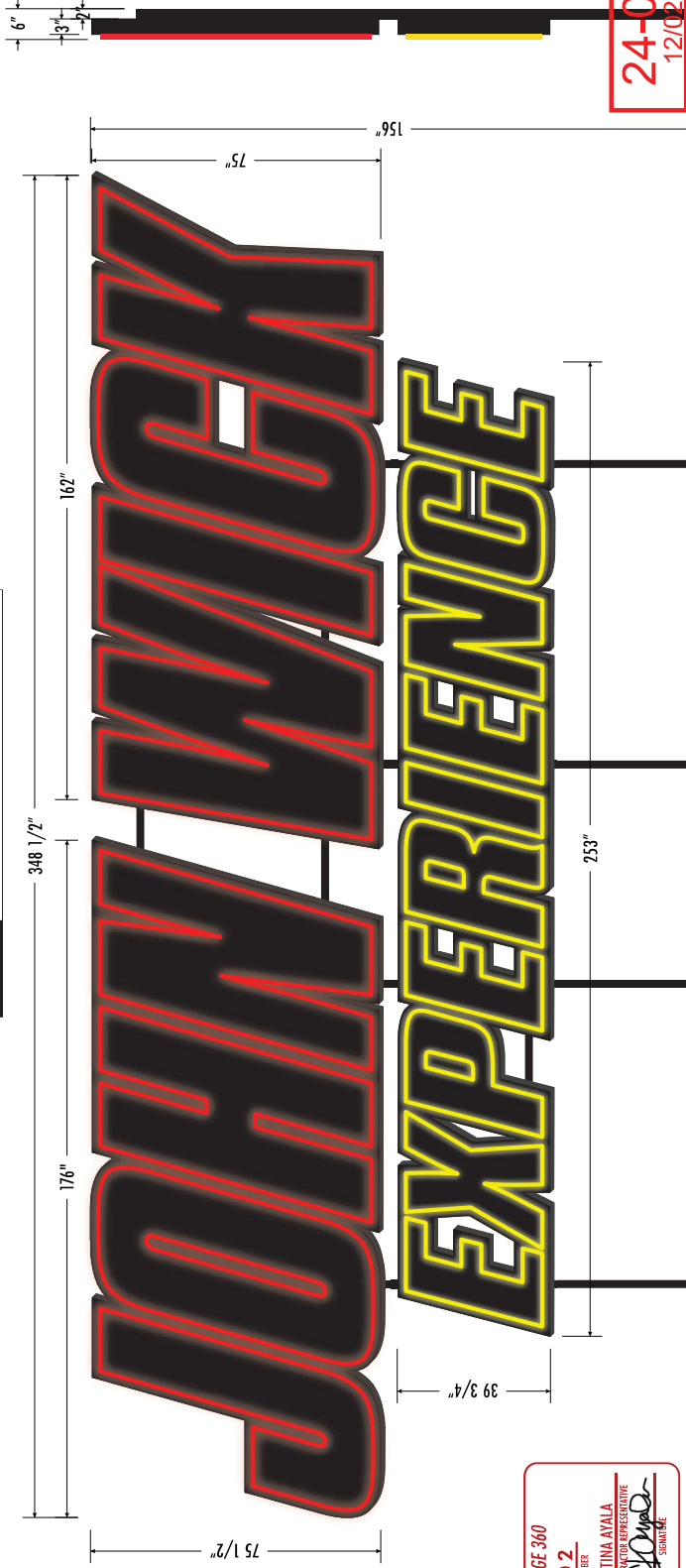
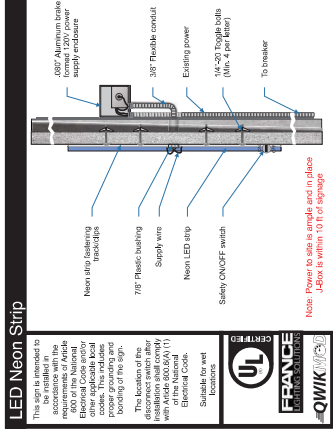

CONTRACTOR / IMAGE 360	
0089102	CONTRACTOR LICENSE NUMBER
C-6 ERECTING SIGNS	
\$1,200,000	LICENSE LIMIT
CONTACTOR REPRESENTATIVE	
TINA AYALA	SIGNATURE

ROOF SIGN

A2.0

SCALE: 3/8" = 1'



Electrical Signage > Graphics  
NV CONTRACTOR LIC. #0089102  
CONTRACT LIMIT 1.2 MIL

PROJECT NUMBER

16528

PROJECT NAME

JOHN WICK EXPERIENCE

SALES REP

TINA

DESIGNER

DANIEL

FILE PATH

16528\_JohnWick\_PERMIT

CUSTOMER APPROVAL

DATE

THIS DRAWING IS THE EXCLUSIVE PROPERTY OF IMAGE 360 AND IS THE RESULT OF ORIGINAL WORK BY ITS EMPLOYEES. IT IS TO BE USED ONLY FOR THE PROJECT AND SITE SPECIFICALLY IDENTIFIED SOLELY IN CONJUNCTION WITH A PROPOSAL TO MANUFACTURE THE PRODUCT DEPICTED IN THIS DRAWING. NO PART OF THIS DRAWING OR THE INFORMATION CONTAINED HEREIN IS TO BE REPRODUCED, COPIED, OR TRANSMITTED IN ANY FORM OR BY ANY MEANS, ELECTRONIC OR MECHANICAL, INCLUDING PHOTOCOPYING, RECORDING, OR BY ANY INFORMATION STORAGE AND RETRIEVAL SYSTEM, WITHOUT THE WRITTEN PERMISSION OF IMAGE 360. THE RECIPIENT OR RECIPIENTS EMPLOYEES IS EXPRESSLY PROHIBITED, IN THE EVENT THE RECIPIENT CHOOSES NOT TO PROCEED WITH THE PROJECT, FROM REPRODUCING OR TRANSMITTING ANY INFORMATION CONTAINED IN THIS DRAWING AND ALL COPIES THEREOF SHALL BE RETURNED FORTH WITH TO IMAGE 360.

24-0572702-733.8822  
12/02/2024

6290 S PECOS #600  
LAS VEGAS NV 89120