



# DEPARTMENT OF PLANNING

## Application / Petition Form & Statement of Financial Interest

Department Use

Case #
Meeting Date
Total Fee
Received By/Date

Case Type (Special Use Permit, Rezoning, Variance, Site Development Plan Review, etc) Variance

Project Address (Location) 1909 cedarview cir Las Vegas, NV 89146

Project Name 1909 cedarview cir Las Vegas, NV 89146 Proposed Use \_\_\_\_\_

Assessor's Parcel #(s) 16302720027 Ward # \_\_\_\_\_

General Plan: Existing L Proposed \_\_\_\_\_ Zoning: Existing R-PD5 Proposed \_\_\_\_\_

Additional Information \_\_\_\_\_

Property Owner Rene Gomez Contact Rene Gomez

Address same as above City \_\_\_\_\_ State \_\_\_\_\_ Zip \_\_\_\_\_

E-mail rgomez.1980@yahoo.com Phone (725) 221-1906

Applicant Rene Gomez Contact Rene Gomez

Address same as above City \_\_\_\_\_ State \_\_\_\_\_ Zip \_\_\_\_\_

E-mail same as above Phone \_\_\_\_\_

Representative Aileen Gomez Contact Aileen Gomez

Address 1909 cedarview cir City Las Vegas State NV Zip 89146

E-mail apiniones@yahoo.com Phone 702 218-7327

To the best of your knowledge, does the Mayor or any member of the City Council or Planning Commission have any financial interest in this or any other property with the property owner, applicant, the property owner or applicant's general or limited partners, or an officer of their corporation or limited liability company? ☐ Yes ☒ No

If yes, please indicate the member of the City Council or Planning Commission who is involved and list the name(s) of the person or persons with whom the City Official holds an interest. Also list the Assessor's Parcel Number if the property in which the interest is held is different from the case parcel.

City Official \_\_\_\_\_ Partner(s) \_\_\_\_\_

Partner(s) \_\_\_\_\_

\* I certify that I am the applicant and that the information submitted with this application is true and accurate to the best of my knowledge and belief. I understand that the City is not responsible for inaccuracies in information presented, and that inaccuracies, false information or incomplete application may cause the application to be rejected. I further certify that I am the owner or purchaser (or option holder) of the property involved in the application, or the lessee or agent fully authorized by the owner to make this submission, as indicated by the owner's signature below.

\* Application will not be deemed complete until the submitted materials have been reviewed by Department of Planning for consistency with the Zoning Ordinance.

Property Owner Signature Rene Gomez

An authorized agent may sign in lieu of the property owner for Final Maps, Tentative Maps and Parcel Maps

Print Name Rene Gomez

Subscribed and sworn before me

This 7th day of March, 20 24

Nevada, Clark County Ailyn Romero Alonso

Notary Public in and for said County and State



*[Signature]*

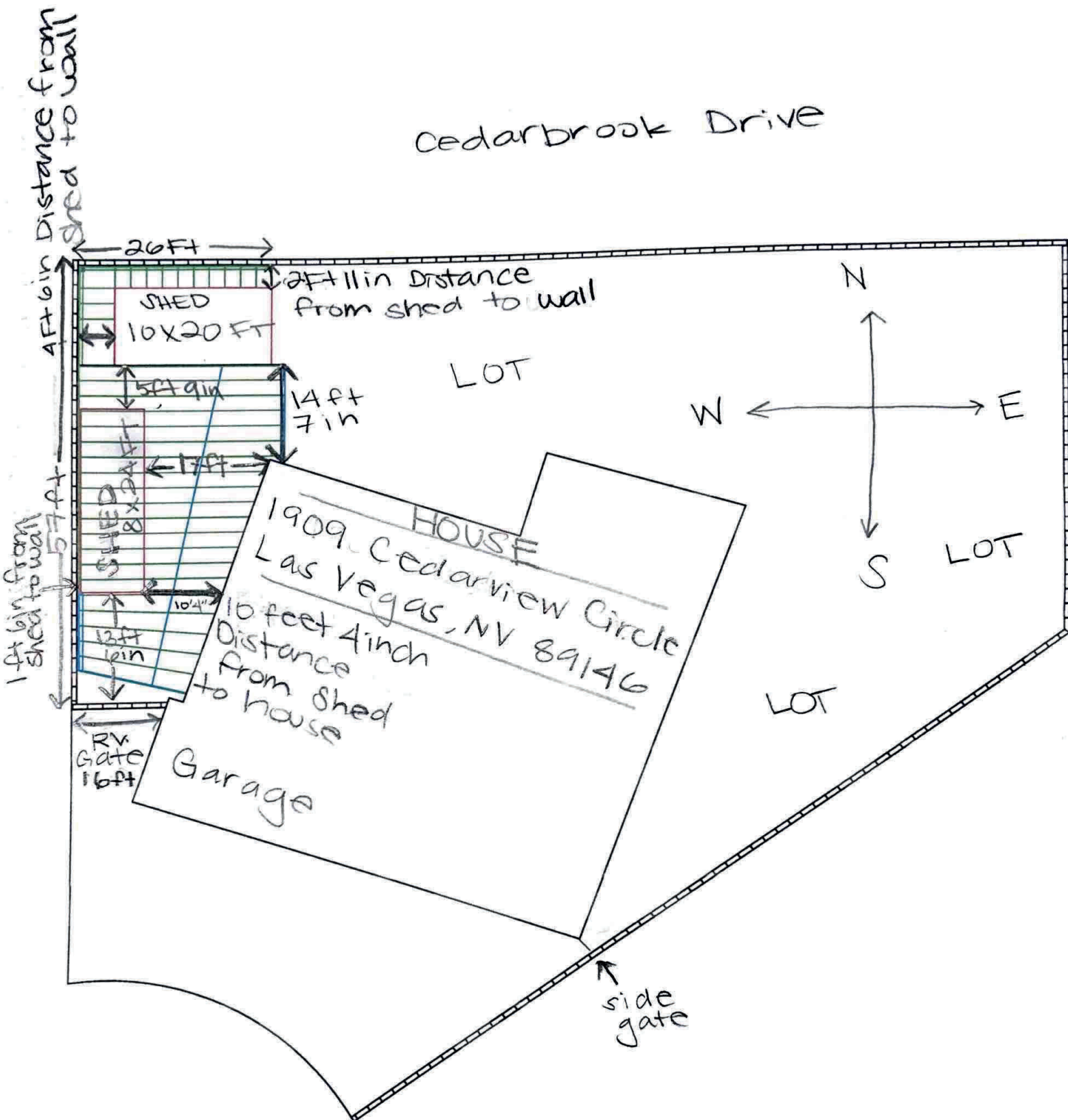

Cedarview  
Circle

24-0120  
03/12/2024



24-0120  
03/12/2024

11 ft

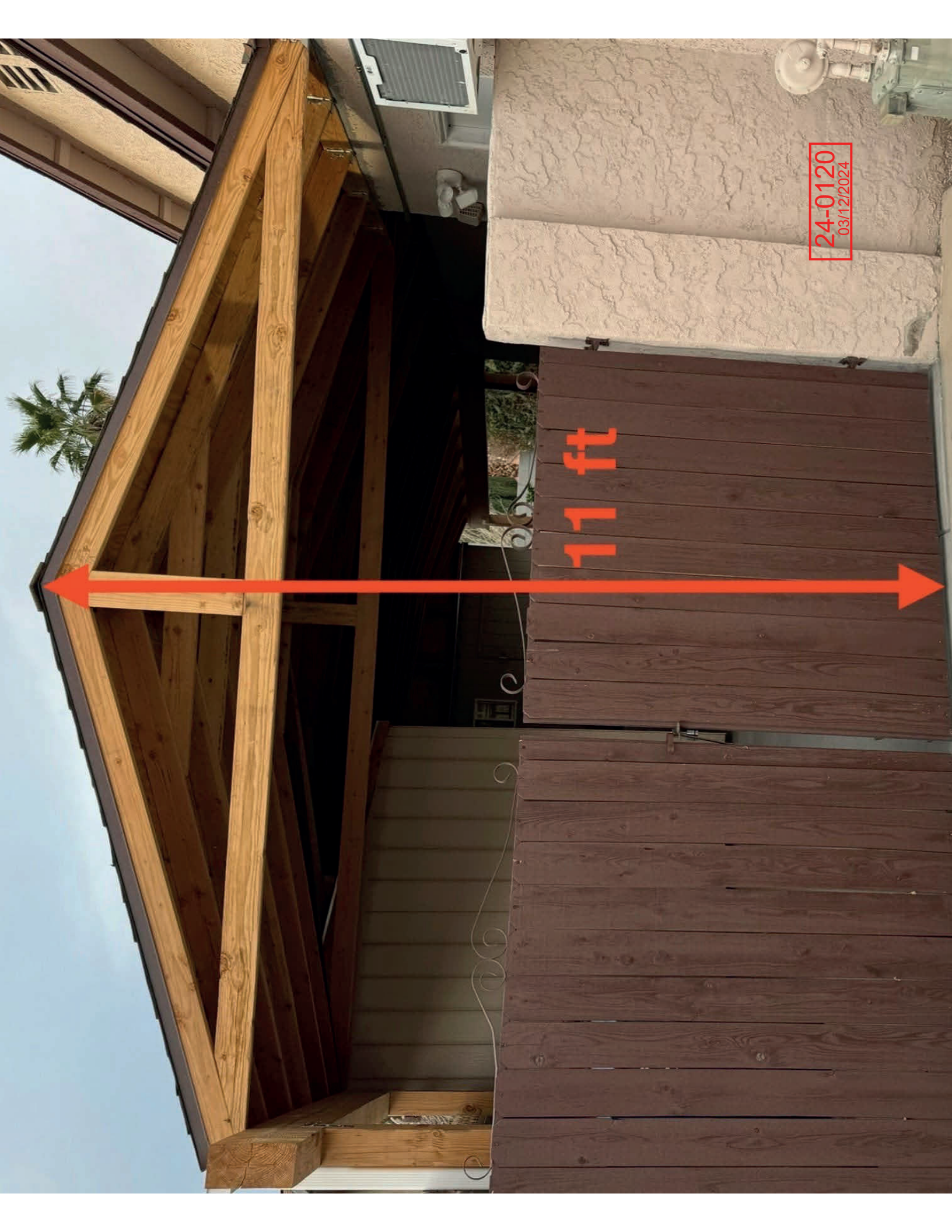



24-0120  
03/12/2024

11 ft





8 ft

10' x 20' Shed

24-0120  
03/12/2024



8' x 24'  
Shed

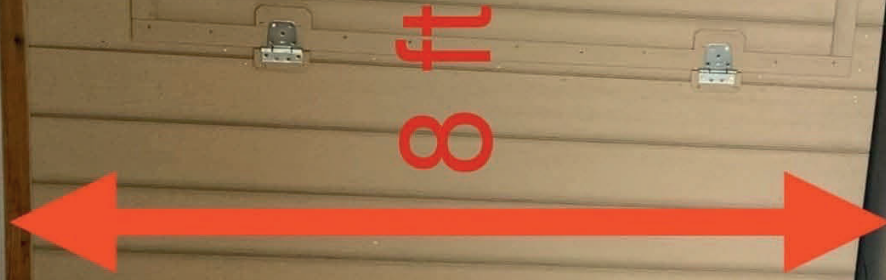

8 ft

24-0120  
03/12/2024



