

CASE: 24-0576-GPA1

RADIUS: 1500 FEET

0 162.5325 650
Feet



GENERAL PLAN OF SUBJECT PROPERTY: PCD (PLANNED COMMUNITY DEVELOPMENT)

PROPOSED GENERAL PLAN OF SUBJECT PROPERTY: L (LOW DENSITY RESIDENTIAL)

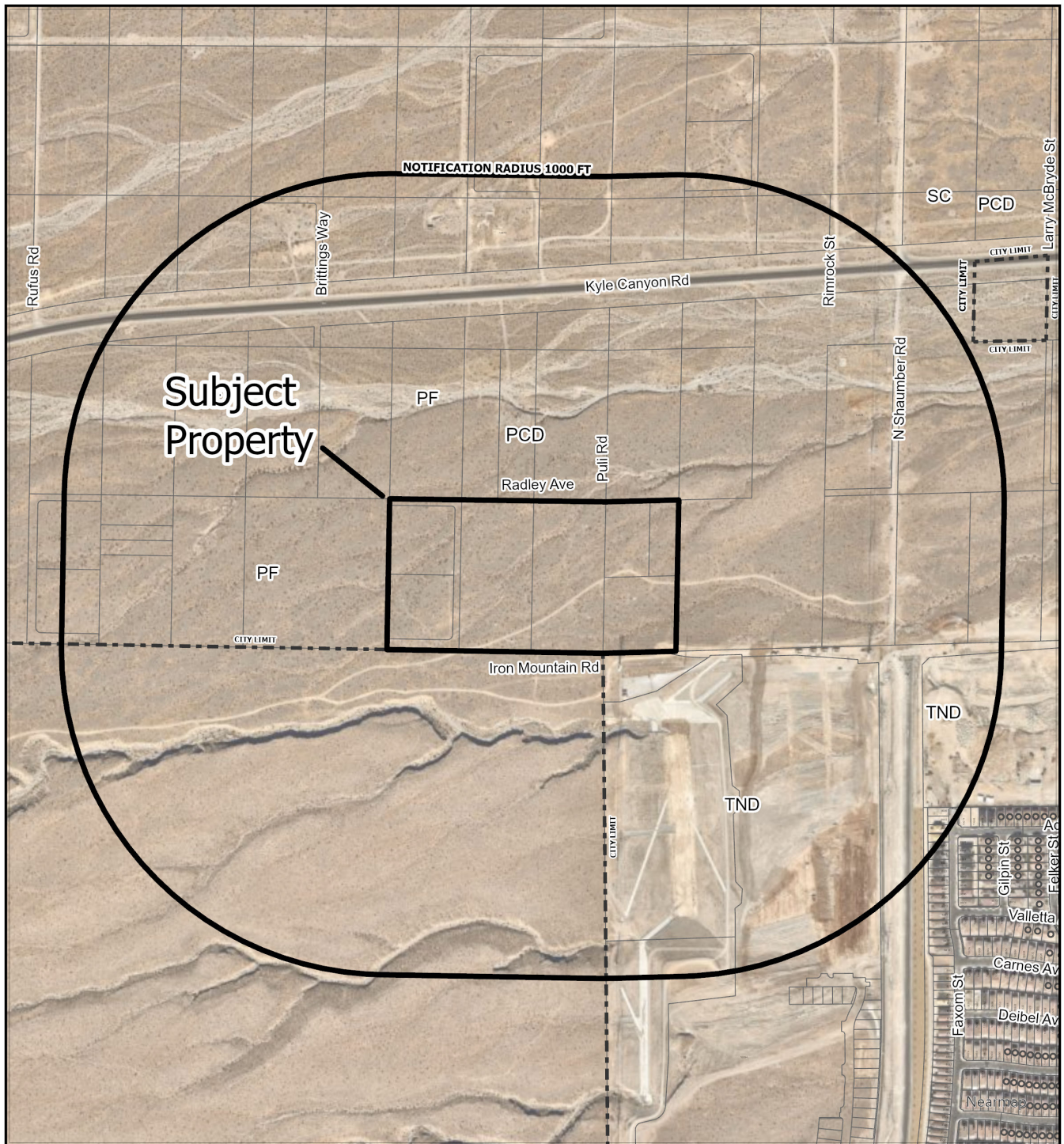

CASE: 24-0576-GPA1

RADIUS: 1500 FEET

0 162.5325 650
Feet



GENERAL PLAN OF SUBJECT PROPERTY: PCD (PLANNED COMMUNITY DEVELOPMENT)

PROPOSED GENERAL PLAN OF SUBJECT PROPERTY: L (LOW DENSITY RESIDENTIAL)