

**CASE: 24-0081-GPA1**

**RADIUS: 1500 FEET**

**GENERAL PLAN OF SUBJECT PROPERTY: PCD (PLANNED COMMUNITY DEVELOPMENT)**

**PROPOSED GENERAL PLAN OF SUBJECT PROPERTY: ML (MEDIUM LOW DENSITY RESIDENTIAL)**

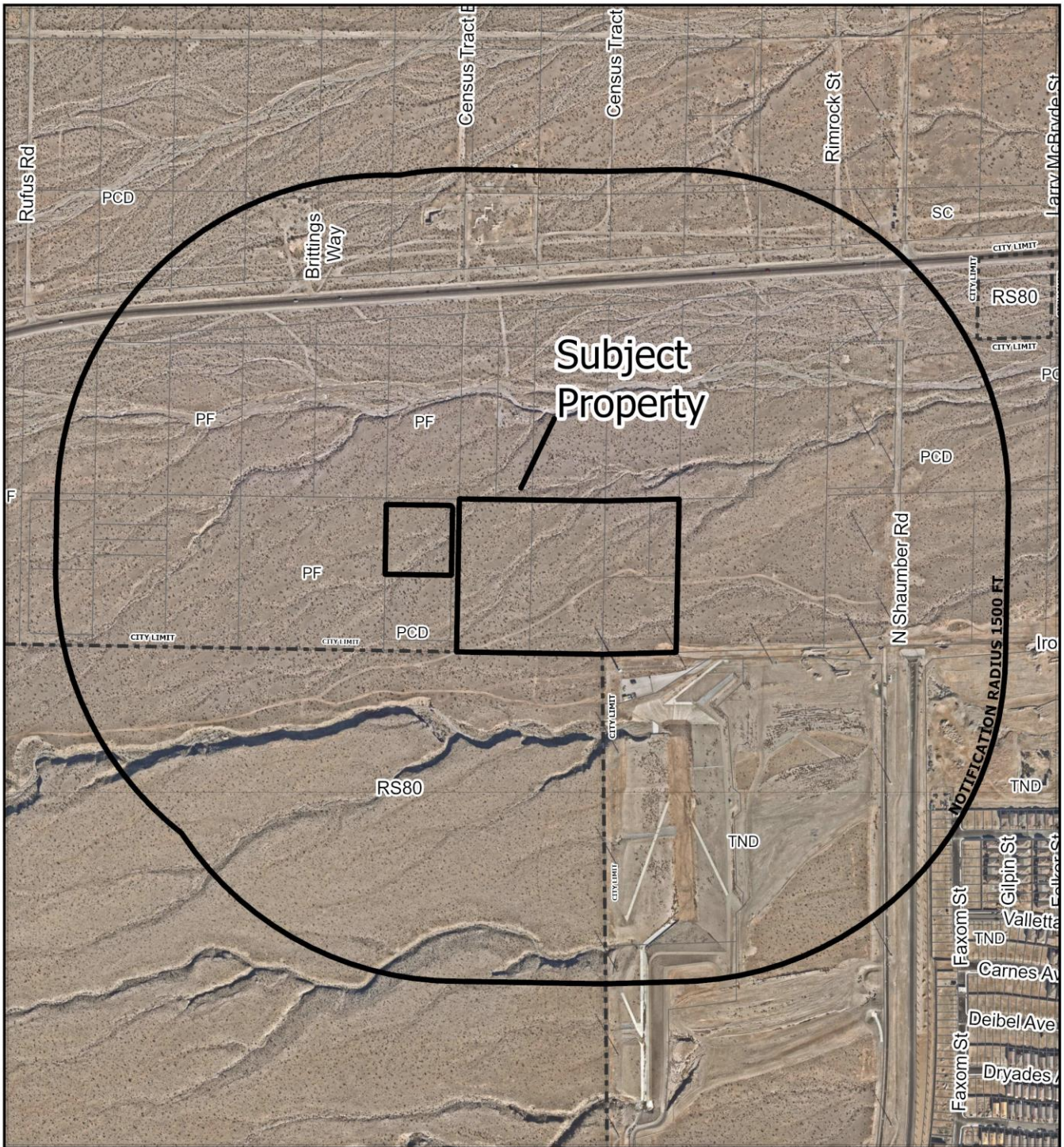

**CASE: 24-0081-GPA1**

**RADIUS: 1500 FEET**

**GENERAL PLAN OF SUBJECT PROPERTY: PCD (PLANNED COMMUNITY DEVELOPMENT)**

**PROPOSED GENERAL PLAN OF SUBJECT PROPERTY: ML (MEDIUM LOW DENSITY RESIDENTIAL)**

