



DEPARTMENT OF PLANNING

Application / Petition Form & Statement of Financial Interest

Department Use

Case #	
Meeting Date	
Total Fee	
Received By/Date	

23-0074
08/17/2023

Case Type (Special Use Permit, Rezoning, Variance, Site Development Plan Review, etc.) Site Plan Review

Project Address (Location) Rancho Drive and Sahara Avenue

Project Name Rancho Sahara Mixed Use **Proposed Use** Mixed Use

Assessor's Parcel #(s) 162-04-112-008 and a portion of 162-04-112-009 **Ward #** 1-Knudsen

General Plan: Existing TOC-2 Proposed TOC-1 **Zoning:** Existing C-1 Proposed N/A

Additional Information _____

Property Owner Sahara Rancho Office Center, LLC and Sahara Rancho 008, LLC **Contact** Jonathan Fragrosu

Address 2200 S. Rancho Dr. #130 **City** Las Vegas **State** NV **Zip** 89102

E-mail n/a **Phone** 000-000-0000

Applicant Morgan Stonehill **Contact** Jonathan Fragrosu

Address 7301 Peak Drive **City** Las Vegas **State** NV **Zip** 89128

E-mail n/a **Phone** 000-000-0000

Representative Kaempfer Crowell **Contact** Jennifer Lazovich

Address 1980 Festival Plaza Dr. #650 **City** Las Vegas **State** NV **Zip** 89135

E-mail apierce@kcnvlaw.com **Phone** 702+792-7048

To the best of your knowledge, does the Mayor or any member of the City Council or Planning Commission have any financial interest in this or any other property with the property owner, applicant, the property owner or applicant's general or limited partners, or an officer of their corporation or limited liability company? ☐ Yes ☒ No

If yes, please indicate the member of the City Council or Planning Commission who is involved and list the name(s) of the person or persons with whom the City Official holds an interest. Also list the Assessor's Parcel Number if the property in which the interest is held is different from the case parcel.

City Official _____ **Partner(s)** _____

Partner(s) _____

- I certify that I am the applicant and that the information submitted with this application is true and accurate to the best of my knowledge and belief. I understand that the City is not responsible for inaccuracies in information presented, and that inaccuracies, false information or incomplete application may cause the application to be rejected. I further certify that I am the owner or purchaser (or option holder) of the property involved in the application, or the lessee or agent fully authorized by the owner to make this submission, as indicated by the owner's signature below.
- Application will not be deemed complete until the submitted materials have been reviewed by Department of Planning for consistency with the Zoning Ordinance.

Property Owner Signature [Signature]

An authorized agent may sign in lieu of the property owner for Final Maps, Tentative Maps and Parcel Maps

Print Name David L. Steinberg

Subscribed and sworn before me

This 17th day of August, 2023

Mary Ironside

Notary Public in and for said County and State





DEPARTMENT OF PLANNING

Application / Petition Form & Statement of Financial Interest

Department Use

Case #	23-0074
Meeting Date	08/17/2023
Total Fee	
Received By/Date	

Case Type (Special Use Permit, Rezoning, Variance, Site Development Plan Review, etc) General Plan Amendment

Project Address (Location) Rancho Drive and Sahara Avenue

Project Name Rancho Sahara Mixed Use **Proposed Use** Mixed Use

Assessor's Parcel #(s) 162-04-412-008 and a portion of 162-04-412-009 **Ward #** 1-Knudsen

General Plan: Existing TOC-2 Proposed TOC-1 **Zoning:** Existing C-1 Proposed N/A

Additional Information _____

Property Owner Sahara Rancho Office Center, LLC and Sahara Rancho 008, LLC **Contact** Jonathan Fragrosso

Address 2200 S. Rancho Dr. #130 **City** Las Vegas **State** NV **Zip** 89102

E-mail n/a **Phone** 000-000-0000

Applicant Morgan Stonehill **Contact** Jonathan Fragrosso

Address 7301 Peak Drive **City** Las Vegas **State** NV **Zip** 89128

E-mail n/a **Phone** 000-000-0000

Representative Kaempfer Crowell **Contact** Jennifer Lazovich

Address 1980 Festival Plaza Dr. #650 **City** Las Vegas **State** NV **Zip** 89135

E-mail apierce@kcnvlaw.com **Phone** 702+792-7048

To the best of your knowledge, does the Mayor or any member of the City Council or Planning Commission have any financial interest in this or any other property with the property owner, applicant, the property owner or applicant's general or limited partners, or an officer of their corporation or limited liability company? ☐ Yes ☒ No

If yes, please indicate the member of the City Council or Planning Commission who is involved and list the name(s) of the person or persons with whom the City Official holds an interest. Also list the Assessor's Parcel Number if the property in which the interest is held is different from the case parcel.

City Official _____ **Partner(s)** _____

Partner(s) _____

- I certify that I am the applicant and that the information submitted with this application is true and accurate to the best of my knowledge and belief. I understand that the City is not responsible for inaccuracies in information presented, and that inaccuracies, false information or incomplete application may cause the application to be rejected. I further certify that I am the owner or purchaser (or option holder) of the property involved in the application, or the lessee or agent fully authorized by the owner to make this submission, as indicated by the owner's signature below.
- Application will not be deemed complete until the submitted materials have been reviewed by Department of Planning for consistency with the Zoning Ordinance.

Property Owner Signature _____

An authorized agent may sign in lieu of the property owner for Final Maps, Tentative Maps and Parcel Maps

Print Name David L. Steinberg

Subscribed and sworn before me

This 17th day of August, 20 23

Mary Ironside
Notary Public in and for said County and State



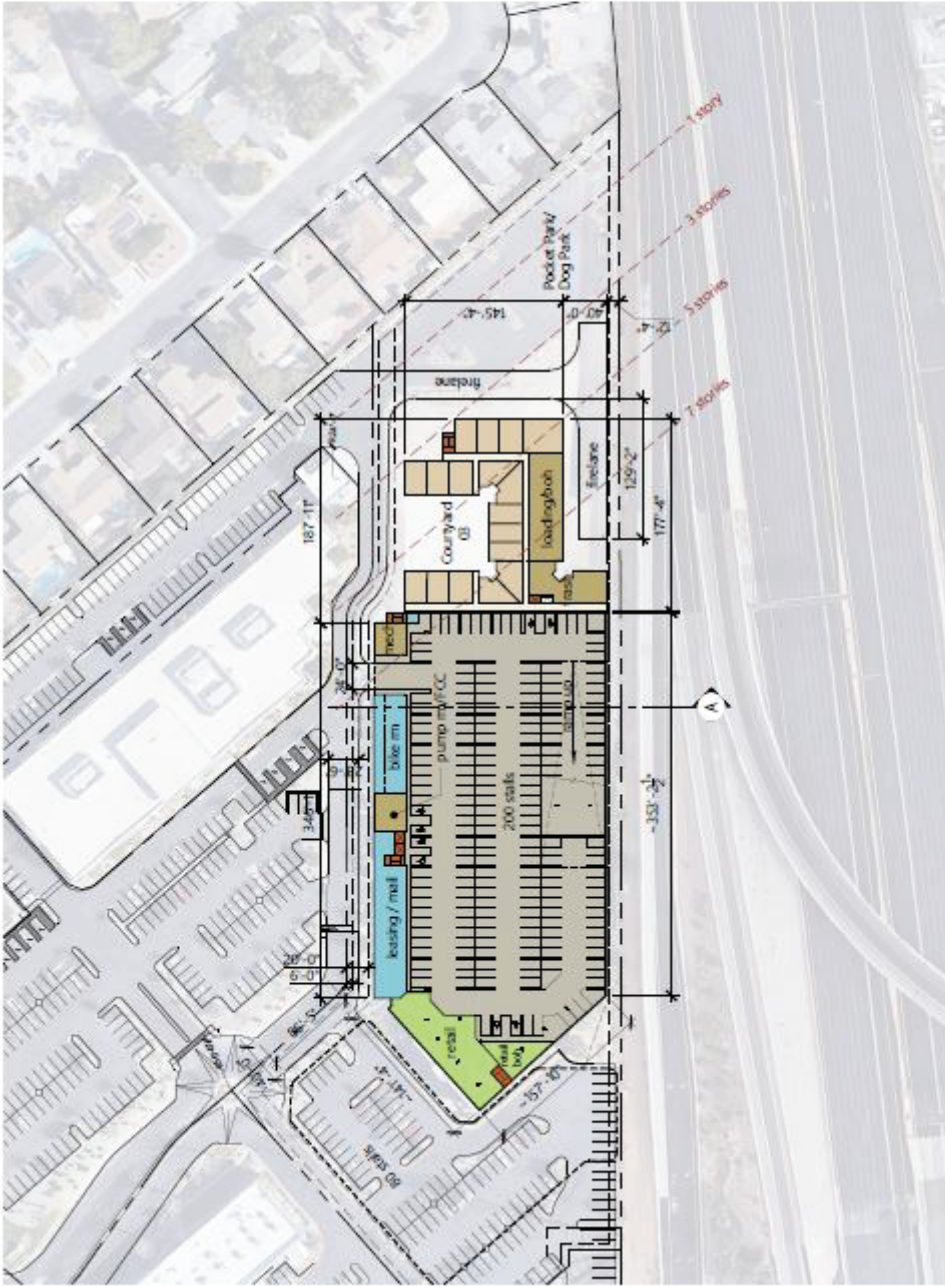

23-0074
12/18/2023

Site Plan - Level 1



Morgan Stonehill 22-07 | Sahara Rancho

Plotted: 11/16/2023

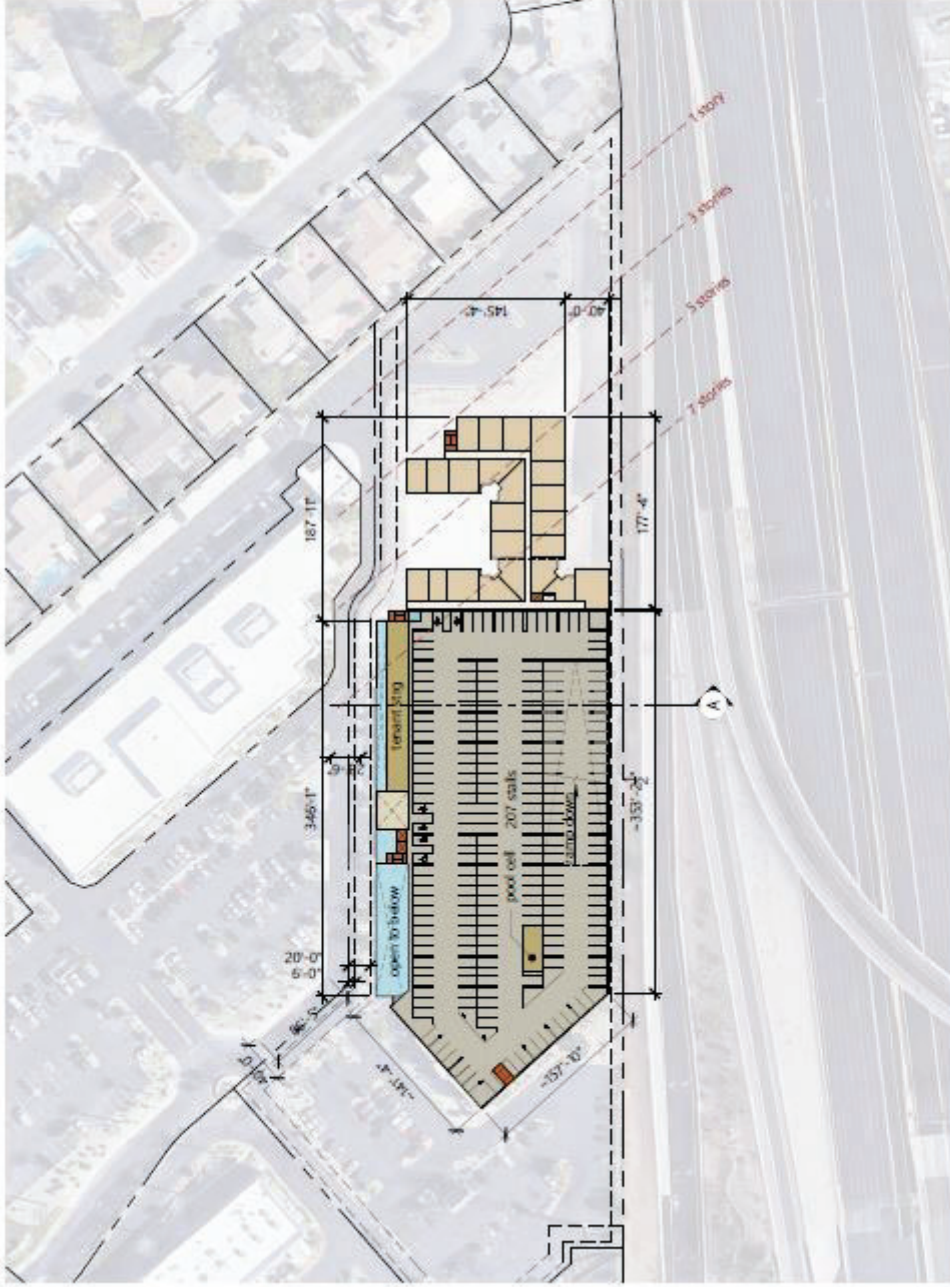

23-0074
12/18/2023

Site Plan - Level 2



Morgan Stonehill 22-07 | Sahara Rancho
Plotted: 11/26/2023

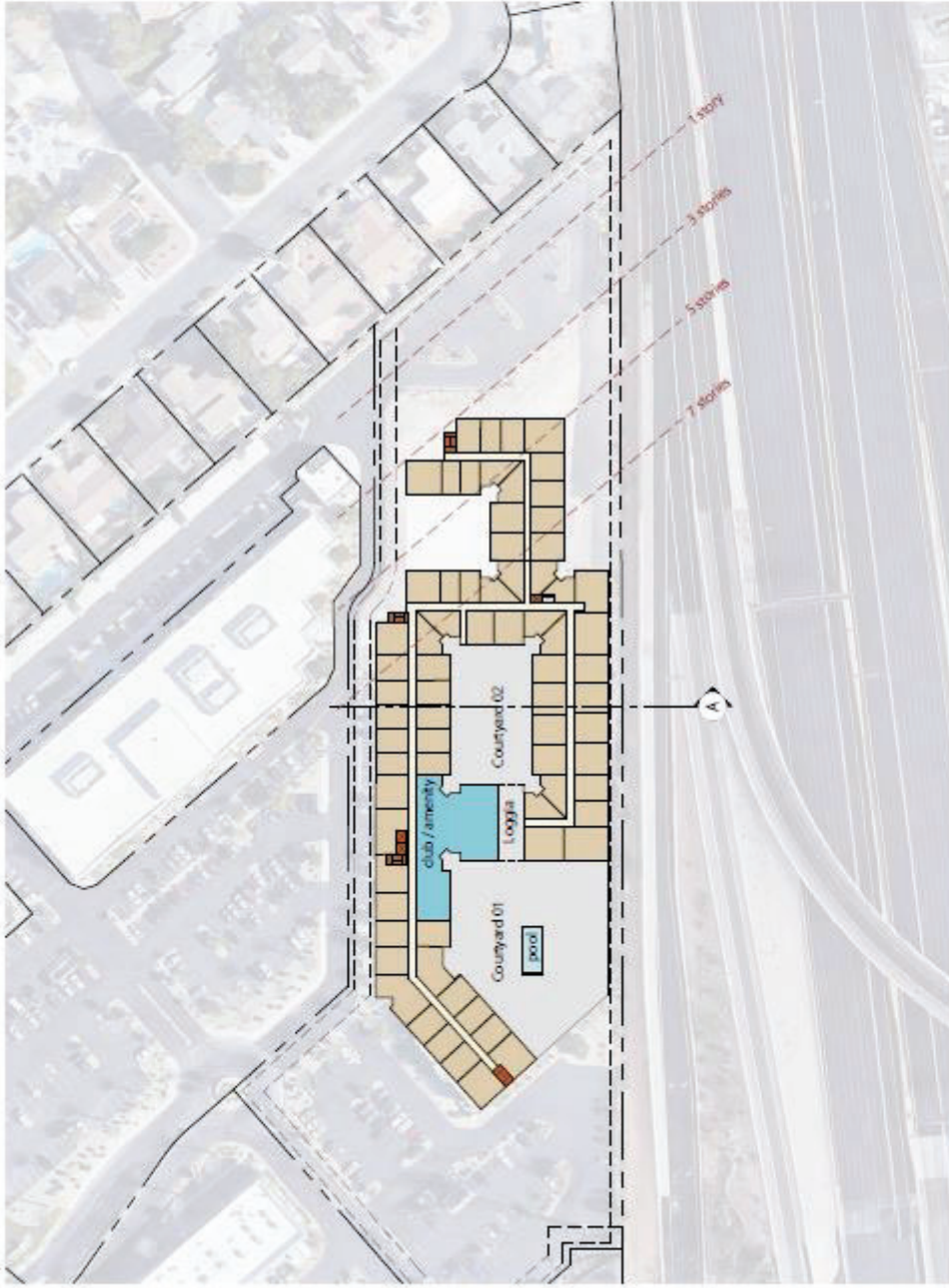

23-0074
12/18/2023

Site Plan - Level 3



Morgan Stonehill 22-07 | Sahara Rancho
Plotted: 11/16/2023

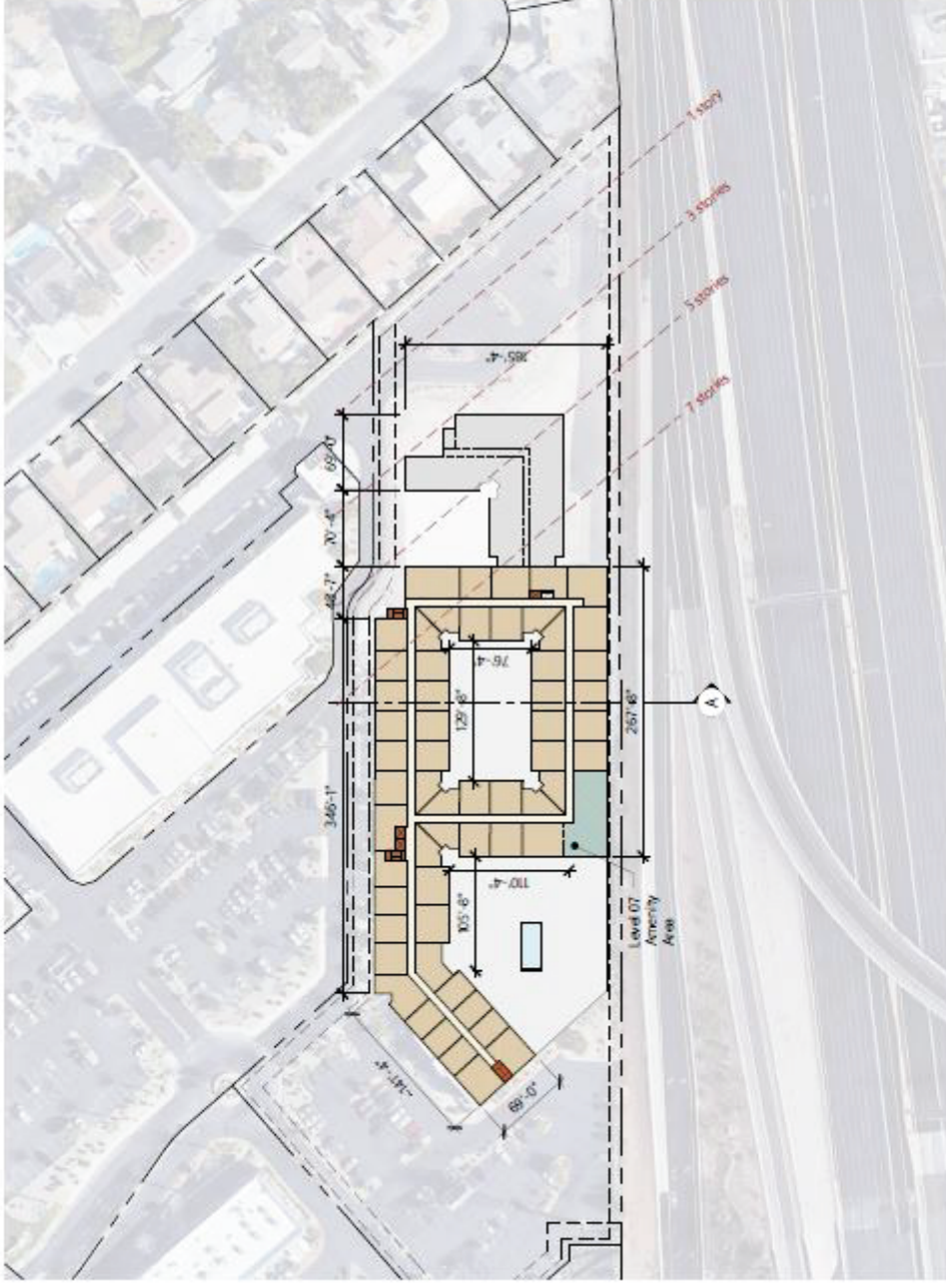

23-0074
12/18/2023

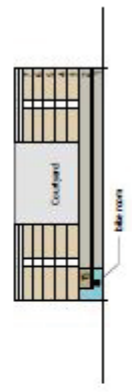

A Concept Section
SCALE 1" = 100'-0"

Site Plan - Levels 4-7



Morgan Stonehill 22-07 | Sahara Rancho
Plotted: 11/16/2023



694 S.F.
SCALE: 1/4" = 1'-0"

© 1996 by the copyright owner. These plans are copyrighted and are subject to copyright protection as an "architectural work" under Section 102 of the Copyright Act, U.S.C., as amended (December 1, 1990), and known as the "Architectural Works Copyright Protection Act of 1990."



WPI

23-0074
12/18/2023

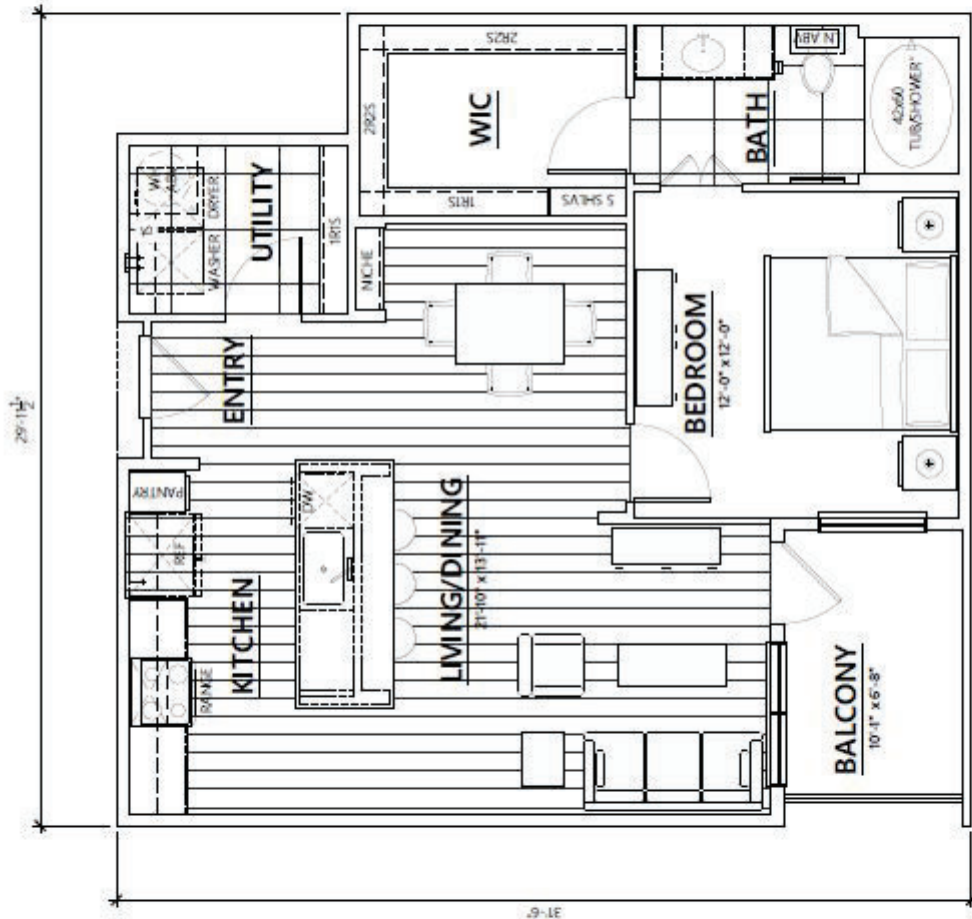

UNIT IC-30-837 **837 S.F.**
 ONE BEDROOM ONE BATH
 SCALE 1/4" = 1'-0"

WPI
 SAMPLE UNITS
 INTERIOR CORNER

23-0074
 12/18/2023

5120 Woodway Dr., Suite 8000
 Houston, Texas 77056
 P: 713.993.0439
 www.wpartnership.com

W PARTNERSHIP
 Wallace - Wilson - Architects



NOT FOR REGULATORY
 APPROVAL, PERMITTING
 OR CONSTRUCTION

© 2023 W Partnership, Inc.
 All rights reserved. No part
 of this document may be
 reproduced or transmitted in
 any form or by any means
 electronic or mechanical,
 including photocopying and
 recording, or by any
 information storage and
 retrieval system, without
 prior written permission
 from W Partnership, Inc.

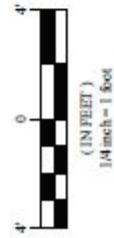

SCALE: 1/4" = 1'-0"

SCALE: 1/4" = 1'-0"

© WPA/CAP/SageNet. These plans are copyrighted and are subject to copyright.
reproduction as an architectural work under Section 106 of the Copyright Act, 35 U.S.C. § 106.

reproduced by permission of the Architectural Record, Inc., a subsidiary of The McGraw-Hill Companies, Inc. All rights reserved. No part of this publication may be reproduced without prior written permission from The McGraw-Hill Companies, Inc.



4550 Post Oak Place Dr., Suite 100
Houston, Texas - 77027
P: 713.993.0439
www.wpartnership.com

SAMPLE UNITS
INTERIOR CORNER

23-0074

WPI
 SAMPLE UNITS
 INTERIOR CORNER

23-0074
 12/18/2023

5120 Woodway Dr., Suite 8000
 Houston, Texas 77056
 P: 713.993.0439
 www.wpartnership.com

W PARTNERSHIP
 Wallace - Wilson - Architects



NOT FOR REGULATORY
 APPROVAL, PERMITTING
 OR CONSTRUCTION

© 2023 W Partnership, Inc. All rights reserved. This drawing is the property of W Partnership, Inc. and is not to be reproduced, stored in a retrieval system, or transmitted in any form or by any means, electronic, mechanical, photocopying, recording, or by any information storage and retrieval system, without the prior written permission of W Partnership, Inc.

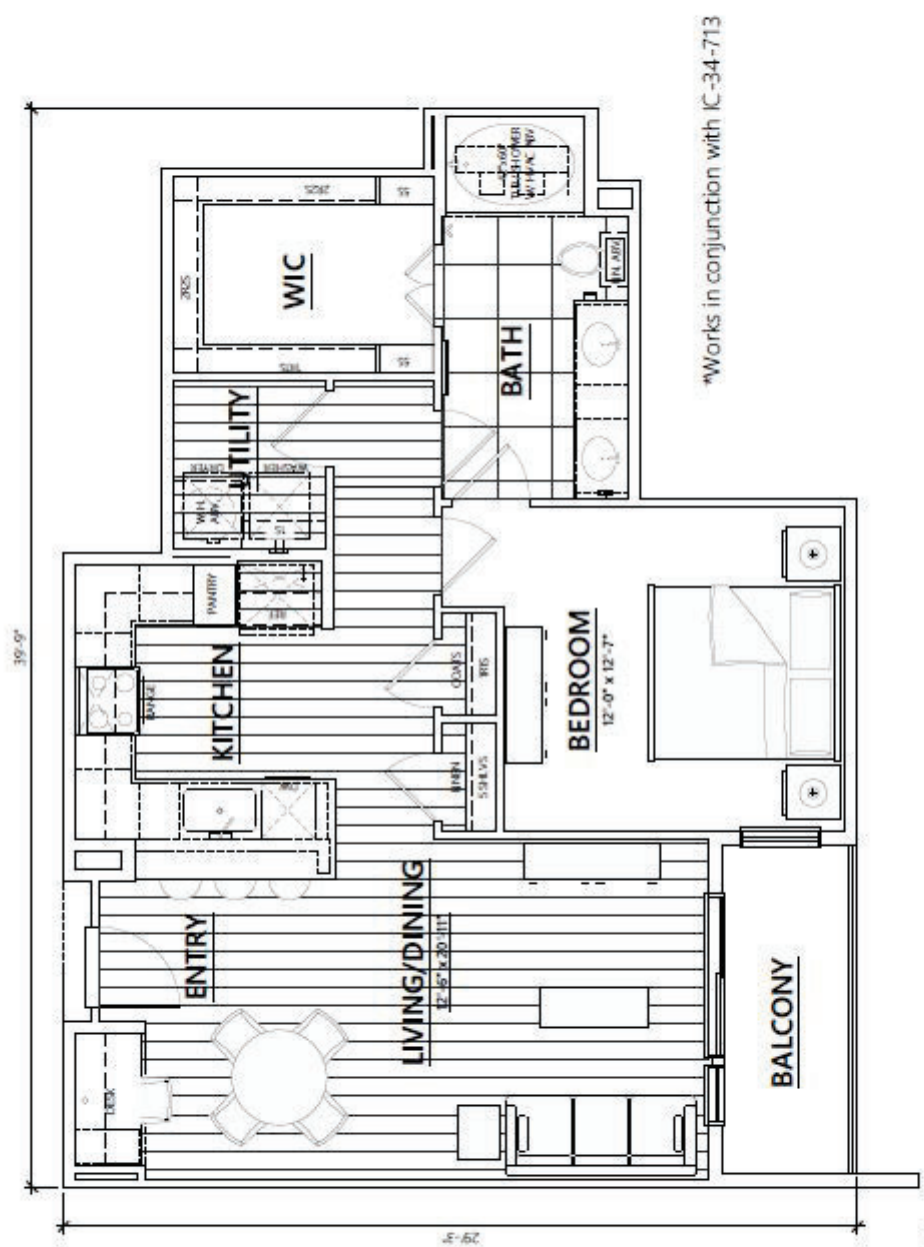

*Works in conjunction with IC-34-713



UNIT IC-40-905 905 S.F.
 ONE BEDROOM ONE BATH SCALE: 1/4" = 1'-0"

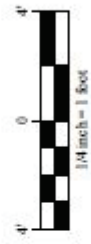
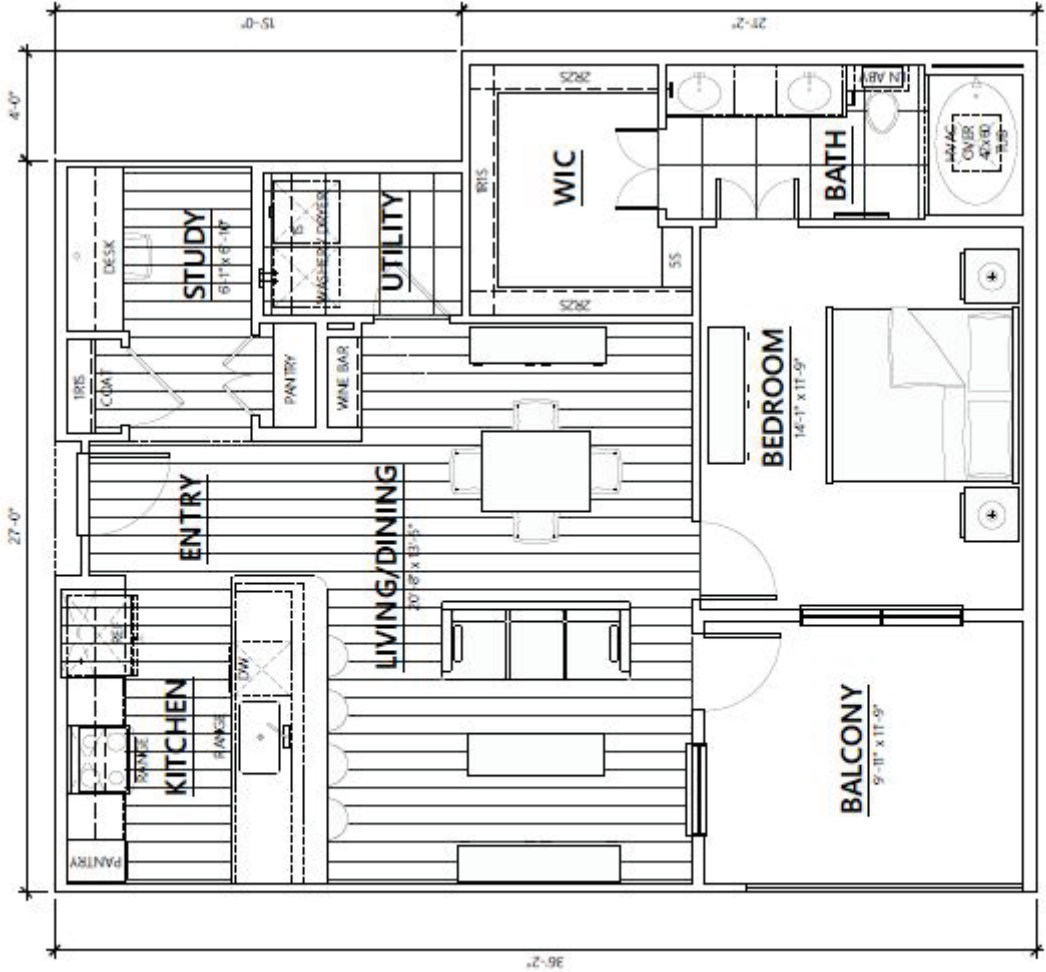

UNIT IC-31-944 **944 S.F.**
 ONE BEDROOM ONE BATH
 SCALE: 1/4" = 1'-0"

WPI

SAMPLE UNITS

INTERIOR CORNER

23-0074
12/18/2023

5320 Woodway Dr., Suite 8000
 Houston, Texas 77056
 P: 713.993.0439
 www.wpartnership.com

W PARTNERSHIP
 Wallace · Wilson · Architects

NOT FOR REGULATION
APPROVAL, PERMITTING
OR CONSTRUCTION

This drawing is for informational purposes only. It is not to be used for construction or for any other purpose without the written consent of the architect. The architect assumes no responsibility for the accuracy or completeness of the information provided herein. The architect's liability is limited to the amount of the fee paid for the services rendered. The architect's liability shall not exceed the amount of the fee paid for the services rendered. The architect's liability shall not exceed the amount of the fee paid for the services rendered.

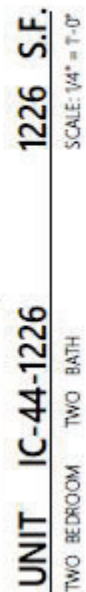

23-0074
12/18/2023

4550 Post Oak Place Dr., Suite 100
Houston, Texas • 77027
P: 713.993.0439
www.wpartnership.com

W PARTNERSHIP
Wallace · Wilson · Architects

NOT FOR REGULATORY
APPROVAL, PERMITTING
OR CONSTRUCTION

are hereby acknowledged. These
 claims are copyrighted and are
 subject to copyright.

Information on World Cultural
 Heritage is available from the
 World Cultural Heritage of the
 World, under Section of the
 Copyright Act, 17 U.S.C., as
 amended December 1, 1986,
 which covers the Architectural
 and Copyright Protection.

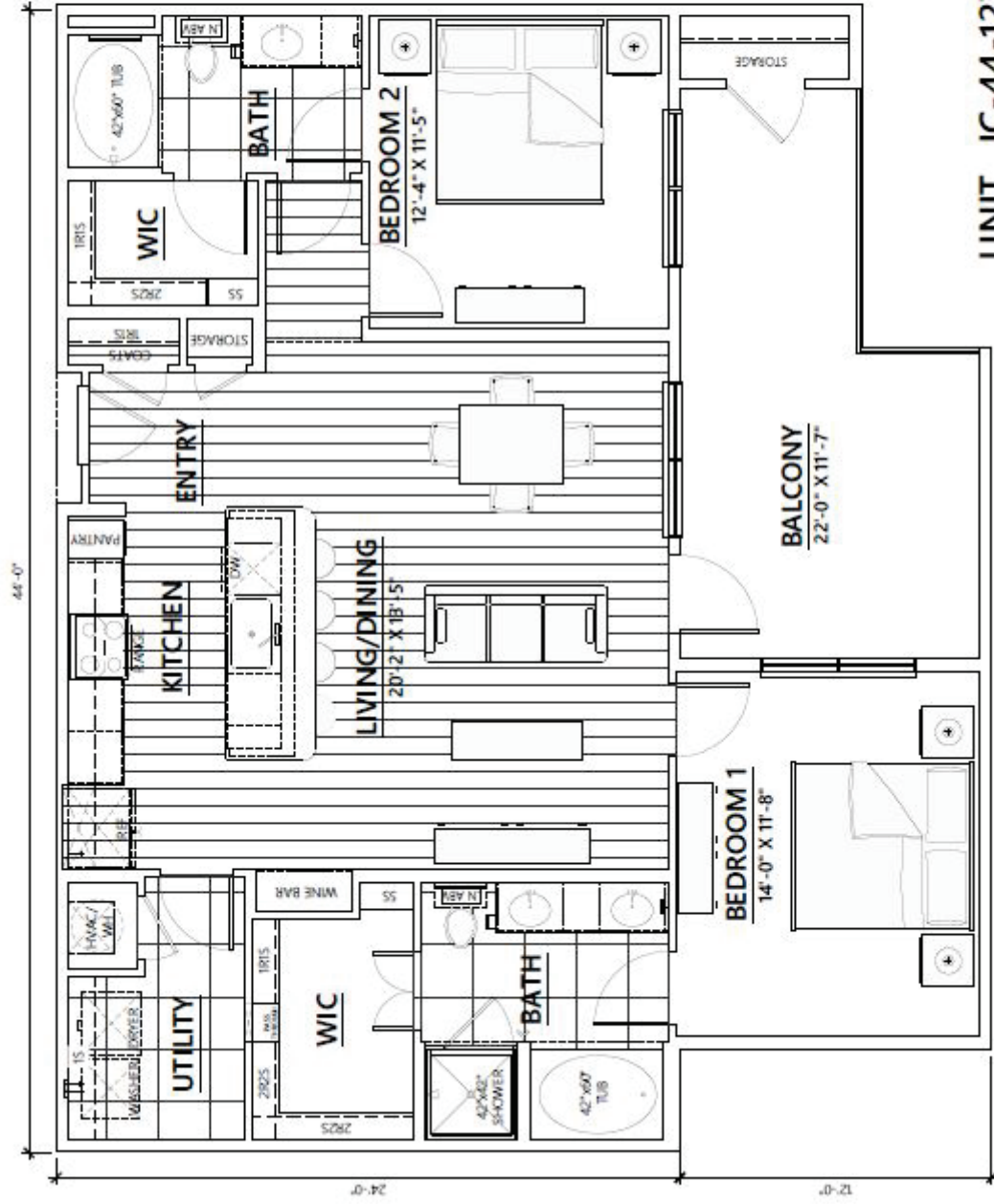

UNIT IC-44-1270 1,270 S.F.
 TWO BEDROOM TWO BATH

WPI

SAMPLE UNITS

INTERIOR CORNER

12/18/2023

23-0074

Wallace - Wilson - Architects

W PARTNERSHIP

5320 Woodway Dr., Suite 8000
 Houston, Texas 77056
 P: 713.993.0439
 www.wpartnership.com

NOT FOR REGULATORY
 APPROVAL, PERMITTING
 OR CONSTRUCTION

© Wallace-Wilson, Inc. These
 plans are copyrighted and are
 subject to copyright
 laws. No part of these plans
 may be reproduced without
 the written consent of the
 copyright holder. ALL RIGHTS
 RESERVED. EXCEPT AS NOTED,
 THESE PLANS ARE THE PROPERTY
 OF WALLACE-WILSON, INC.

WPI

SAMPLE UNITS

12/18/2023

23-0074

INLINE

5120 Woodway Dr, Suite 8000

Houston, Texas - 77056

P: 713.993.0439

www.wpartnership.com

W PARTNERSHIP

Wallace - Wilson - Architects

NOT FOR REGULATORY

APPROVAL, PERMITTING

OR CONSTRUCTION

© WINTERPARK, INC. - THIS

PLAN IS A PRELIMINARY

DESIGN AND IS NOT TO BE

USED FOR ANY OTHER

PROJECTS WITHOUT THE

WRITTEN CONSENT OF

WINTERPARK, INC. OR

WALLACE - WILSON - ARCHITECTS

AS OF 12/18/2023

UNIT IL-17-535

ONE BEDROOM ONE BATH

535 S.F.

SCALE: 1/4" = 1'-0"

31'-6"

16'-11"

BATH 5'-0" x 7'-0"

BEDROOM 8'-5" x 9'-3"

CLOSET 5'-0" x 7'-0"

LIVING/DINING 10'-5" x 10'-0"

KITCHEN 10'-0" x 10'-0"

ENTRY

KITCHEN ISLAND

BREAKFAST NOOK

DINING AREA

1/4" inch = 1 foot

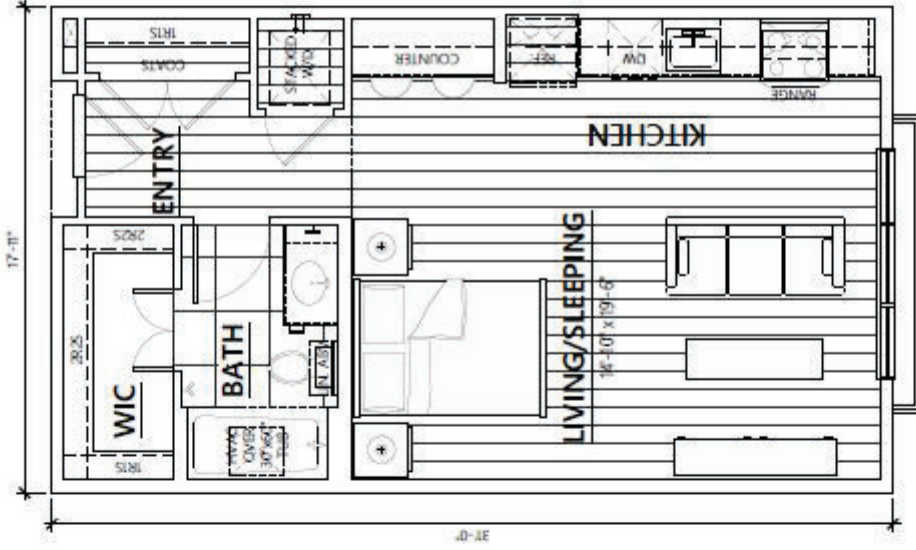

UNIT IL-18-558 558 S.F.
 ONE BEDROOM ONE BATH
 SCALE: 1/4" = 1'-0"

WPI
 SAMPLE UNITS
 INLINE

23-0074
 12/18/2023

5120 Woodway Dr., Suite 8000
 Houston, Texas 77056
 P: 713.993.0439
 www.wpartnership.com

W PARTNERSHIP
 Wallace · Wilson · Architects



NOT FOR REGULATORY
 APPROVAL, PERMITTING
 OR CONSTRUCTION

© W Partnerships. These drawings are the property of W Partnerships and are not to be reproduced, copied, or distributed without the written consent of W Partnerships. This drawing is for informational purposes only and is not to be used for construction. W Partnerships is not responsible for any errors or omissions on this drawing. W Partnerships is not responsible for any construction or other work done in reliance on this drawing. W Partnerships is not responsible for any construction or other work done in reliance on this drawing. W Partnerships is not responsible for any construction or other work done in reliance on this drawing.

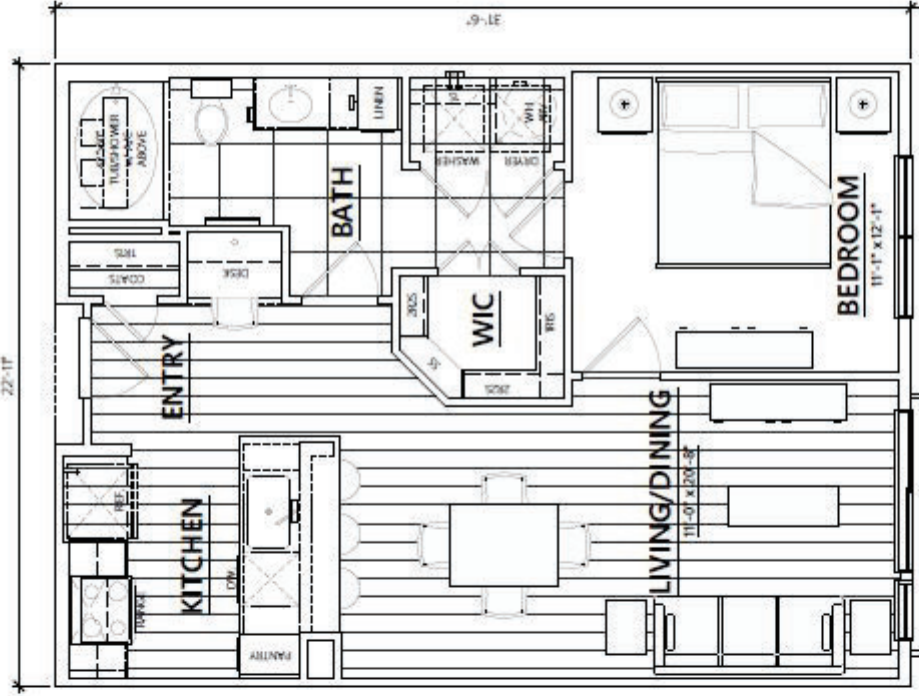

UNIT IL-23-725 **725 S.F.**
ONE BEDROOM ONE BATH SCALE: 1/4" = 1'-0"

NOT FOR REGULATORY
APPROVAL, PERMITTING
OR CONSTRUCTION

© 2023 WALLACE WILSON ARCHITECTS
ALL RIGHTS RESERVED
THIS DOCUMENT IS THE PROPERTY OF WALLACE WILSON ARCHITECTS
NO PART OF THIS DOCUMENT MAY BE REPRODUCED OR TRANSMITTED IN ANY FORM OR BY ANY MEANS, ELECTRONIC OR MECHANICAL, WITHOUT PERMISSION IN WRITING FROM WALLACE WILSON ARCHITECTS



W PARTNERSHIP
Wallace · Wilson · Architects

5120 Woodway Dr, Suite 8000
Houston, Texas 77056
P: 713.993.0439
www.wpartnership.com

WPI
SAMPLE UNITS
INLINE

23-0074
12/18/2023

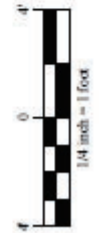
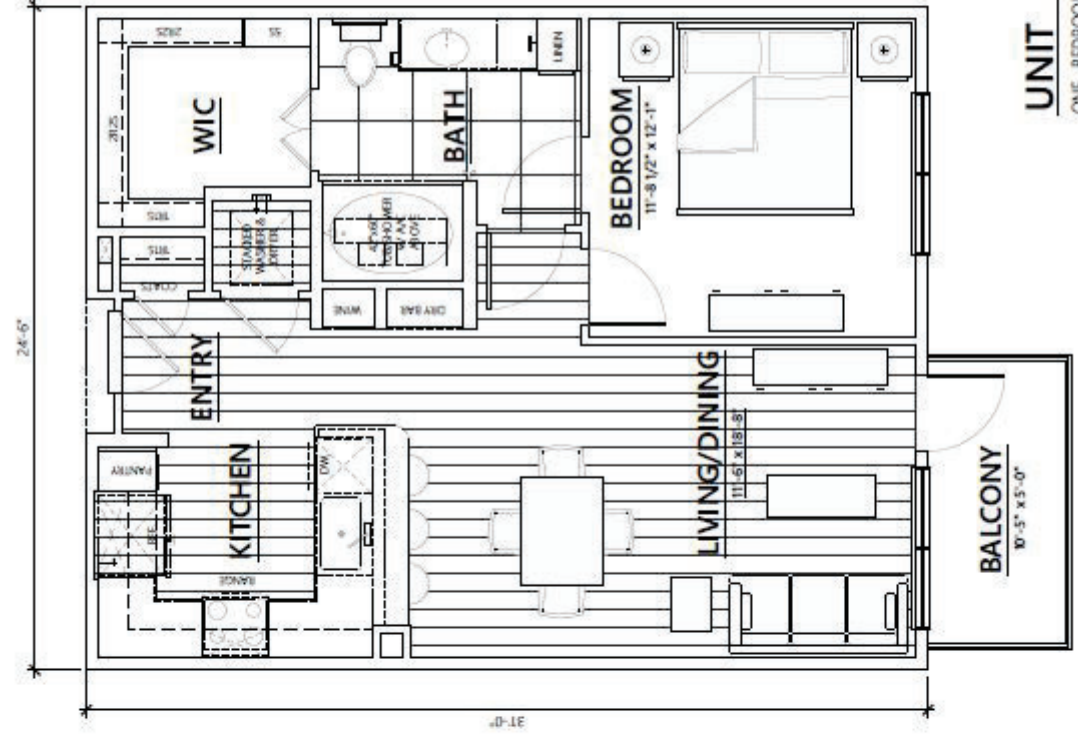

UNIT IL-25-763 **763 S.F.**
 ONE BEDROOM ONE BATH
 SCALE: 1/4" = 1'-0"

NOT FOR REGULATORY
 APPROVAL, PERMITTING
 OR CONSTRUCTION

© WILSON PARTNERSHIP. These drawings are the property of Wilson Partnership and are not to be reproduced or transmitted in any form or by any means, electronic, mechanical, photocopying, recording, or by any information storage and retrieval system, without the prior written permission of Wilson Partnership. ALL RIGHTS RESERVED.

CONTRACT NO. 23-0074
 PROJECT NO. 23-0074
 DATE: 12/18/2023
 BY: [Signature]



W PARTNERSHIP
 Wallace · Wilson · Architects

5120 Woodway Dr., Suite 8000
 Houston, Texas 77056
 P: 713.993.0439
 www.wpartnership.com

WPI
 SAMPLE UNITS
 INLINE

23-0074
 12/18/2023

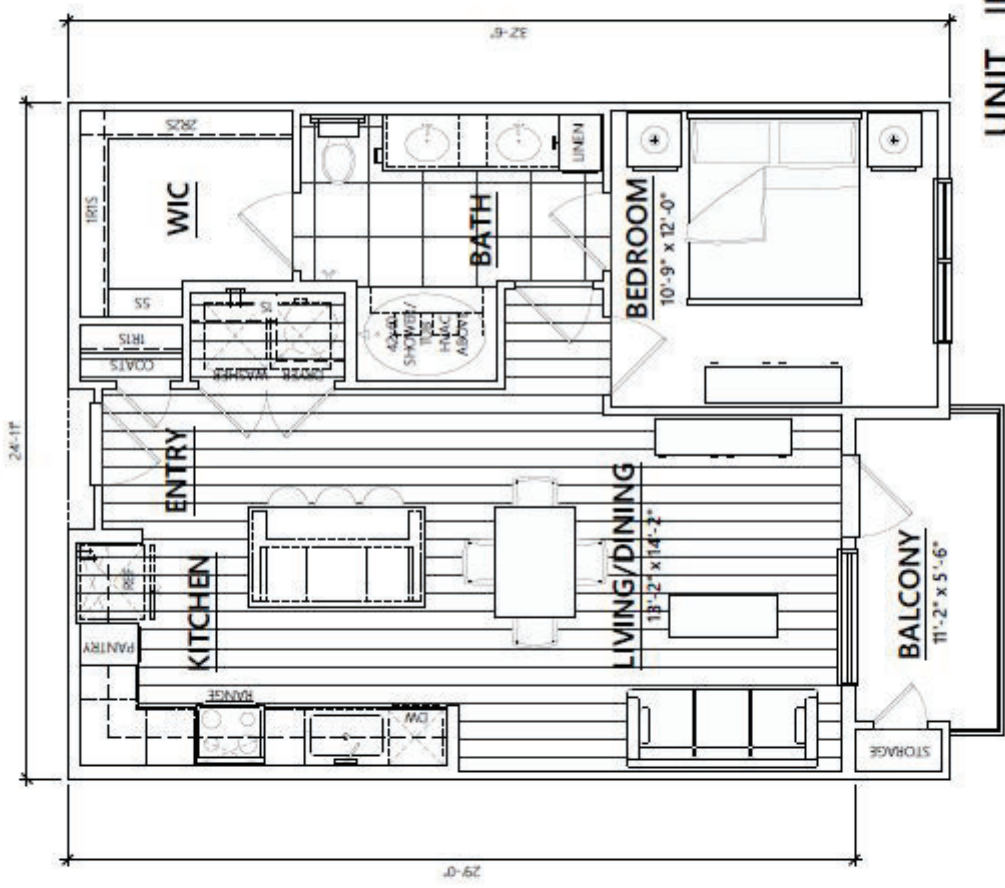

UNIT IL-25-776 776 S.F.
ONE BEDROOM ONE BATH SCALE 1/4" = 1'-0"

WPI
SAMPLE UNITS
INLINE

23-0074
12/18/2023

5120 Woodway Dr., Suite 8000
Houston, Texas 77056
P: 713.993.0439
www.wpartnership.com

W PARTNERSHIP
Wallace · Wilson · Architects



NOT FOR REGULATORY
APPROVAL, PERMITTING
OR CONSTRUCTION

© 2023 Wallace · Wilson · Architects, Inc.
All rights reserved. This drawing is the property of Wallace · Wilson · Architects, Inc. and is not to be reproduced, stored in a retrieval system, or transmitted in any form or by any means, electronic, mechanical, photocopying, recording, or by any information storage and retrieval system, without the prior written permission of Wallace · Wilson · Architects, Inc.

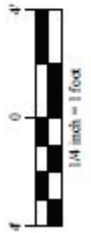

UNIT IL-25-789 **789 S.F.**
 ONE BEDROOM ONE BATH SCALE: 1/4" = 1'-0"

WPI

SAMPLE UNITS

INLINE

23-0074

12/18/2023

W PARTNERSHIP

Wallace · Wilson · Architects

5120 Woodway Dr., Suite 8000
 Houston, Texas · 77056
 P: 713.993.0439
 www.wpartnership.com

NOT FOR REGULATORY APPROVAL, PERMITTING OR CONSTRUCTION

© WALLACE · WILSON · ARCHITECTS. THESE DRAWINGS AND ANY INFORMATION CONTAINED HEREIN ARE THE PROPERTY OF WALLACE · WILSON · ARCHITECTS. NO PART OF THESE DRAWINGS MAY BE REPRODUCED OR TRANSMITTED IN ANY FORM OR BY ANY MEANS, ELECTRONIC OR MECHANICAL, WITHOUT THE WRITTEN PERMISSION OF WALLACE · WILSON · ARCHITECTS.

DATE: 12/18/2023
 DRAWN BY: J. WILSON
 CHECKED BY: J. WILSON
 APPROVED BY: J. WILSON
 PROJECT: UNIT IL-25-789
 SHEET: 23-0074



5120 Woodway Dr., Suite 8000
Houston, Texas - 77056
P: 713.993.0439
www.wpartnership.com

WPI
SAMPLE UNITS
EXTERIOR CORNER

wpi

SAMPLE UNITS

EXTERIOR CORNER

23-0074
12/18/2023







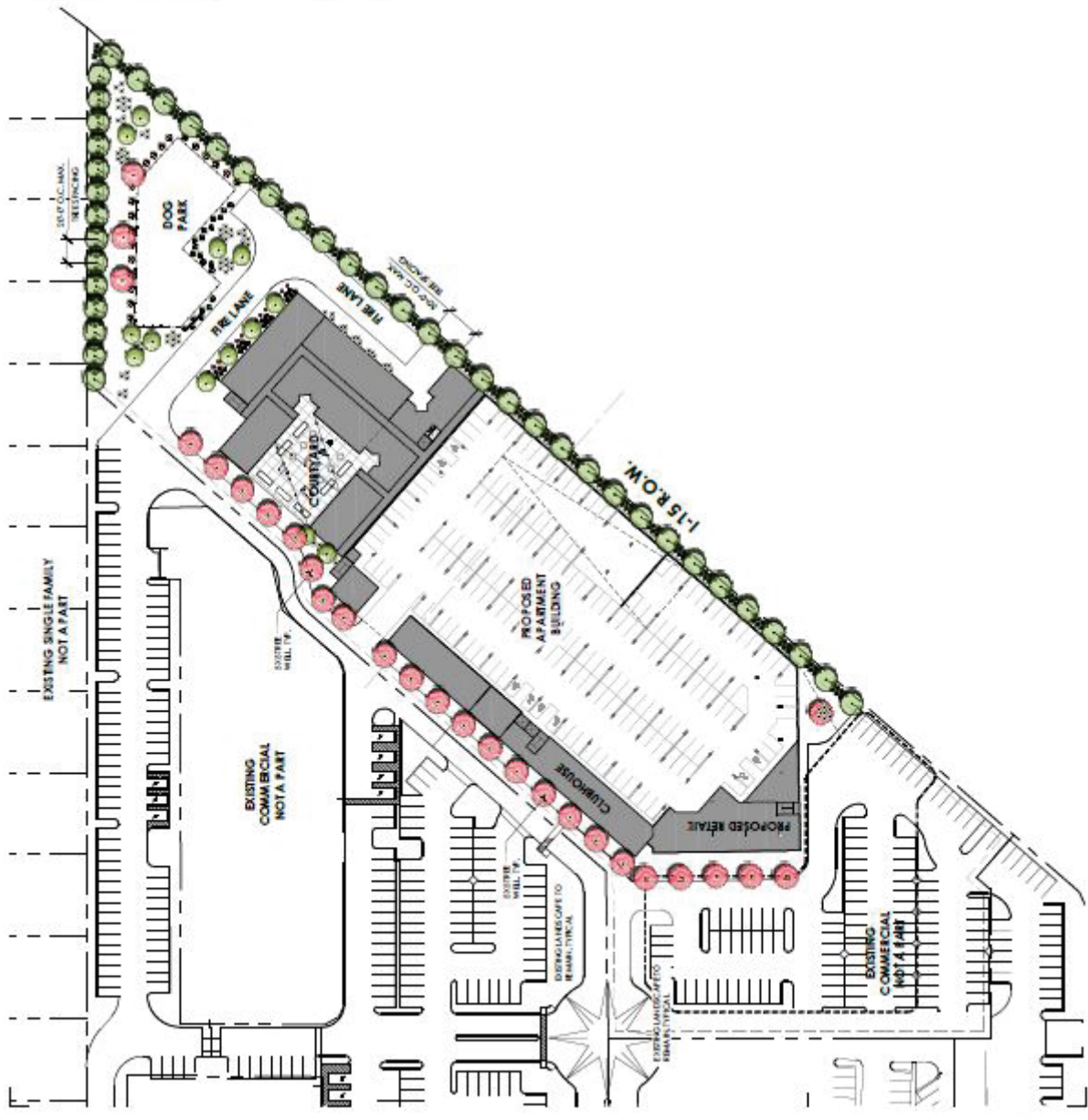

SCALE 1/4" = 1'-0"

© 1997 by the copyright owner. These plans are copyrighted and are subject to copyright protection as an architectural work under Section 102 of the Copyright Act, U.S.C., as amended December 1, 1964, and remain the intellectual property of Weeks Copyright Protection, Inc.



PLANTING SCHEDULE

SYMBOL	COMMON / BOTANICAL NAME	SIZE	QTY	REMARKS
TEARS				
	Orange Petals Pink, 10000	24" Dia	27	Standard Mfr. Spec 7/1/2017
	Double Yellow Orange Petals	24" Dia	35	Multitask Mfr. Spec 5/3/17
	Yellow Anthers Pink Petals	24" Dia	43	Standard Mfr. Spec 7/1/2017
SUNBES				
	Orange Volume Volume A, 10000	5 gal	111	Can Roll
	Yellow Volume Volume B, 10000	5 gal	21	Can Roll
	Green Volume Volume C, 10000	5 gal	302	Can Roll
	Pink Volume Volume D, 10000	5 gal	20	Can Roll
CACTUS CUCUMBERS				
	Pink Volume Volume E, 10000	5 gal	10	Can Roll
GRASSES				
	Green Volume Volume F, 10000	5 gal	80	Can Roll

GROUND COVER LEGEND

CHATEAUX HATCH - MAPACHE BROWN - SCHEDULED TO BE SEEN BY FALA HANCO HAWKINS, BEATY GRADY, 2 DEPT. HNTO 4" DEPT. HANX BEZALL. WILL THE AND SHIRL FLORIO AREAS.

VICINITY MAP - NTS



SAHARA RANCHO
COURTSHIP RESORT
KARNATAKA
U.S. 100, N. 100, N. 100
U.S. 100, N. 100, N. 100

23-0074
12/18/2023



LP001
LAKE CAPE HAN
CIRCUMFERENCE

23-0074
12/18/2023

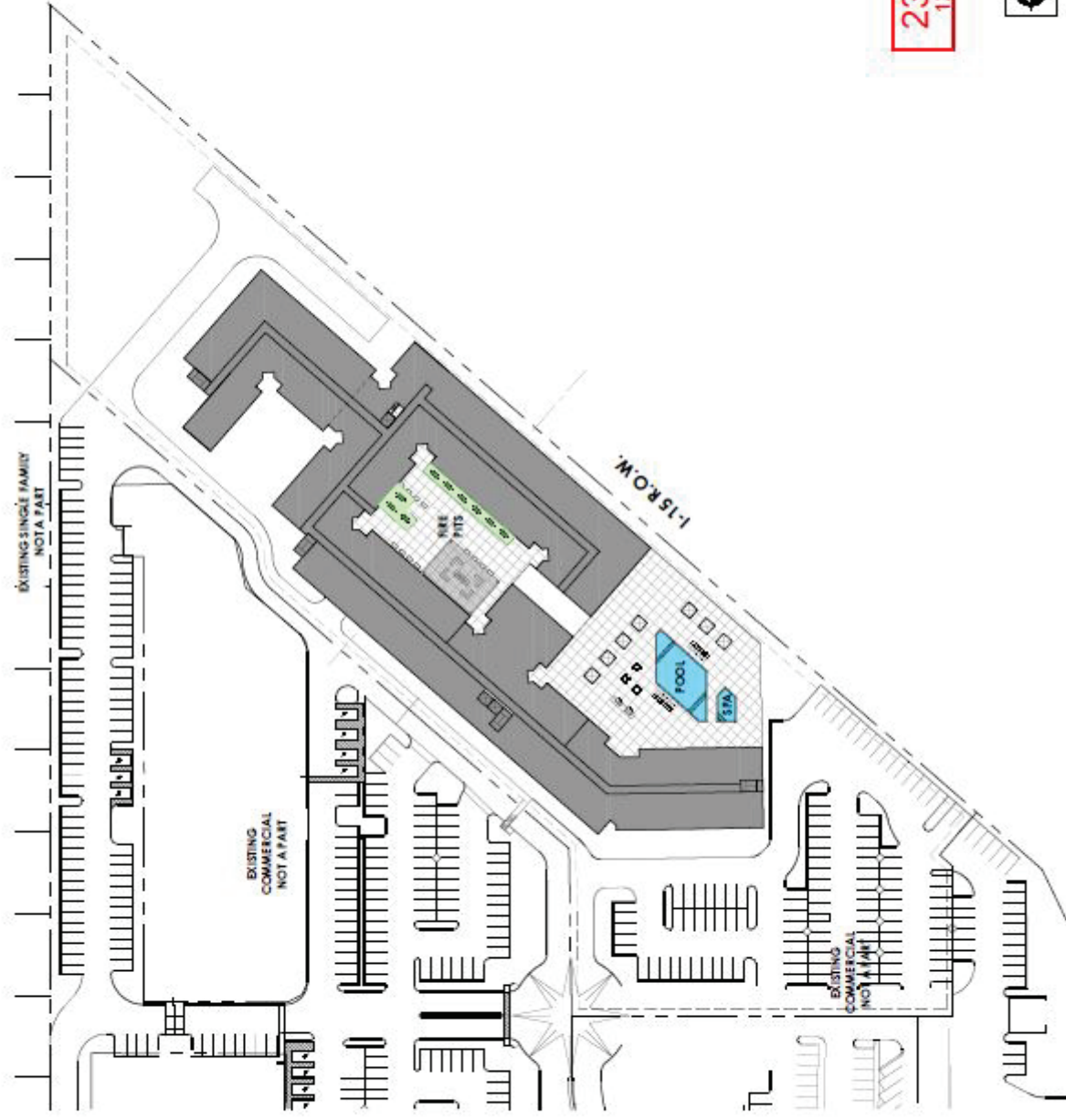

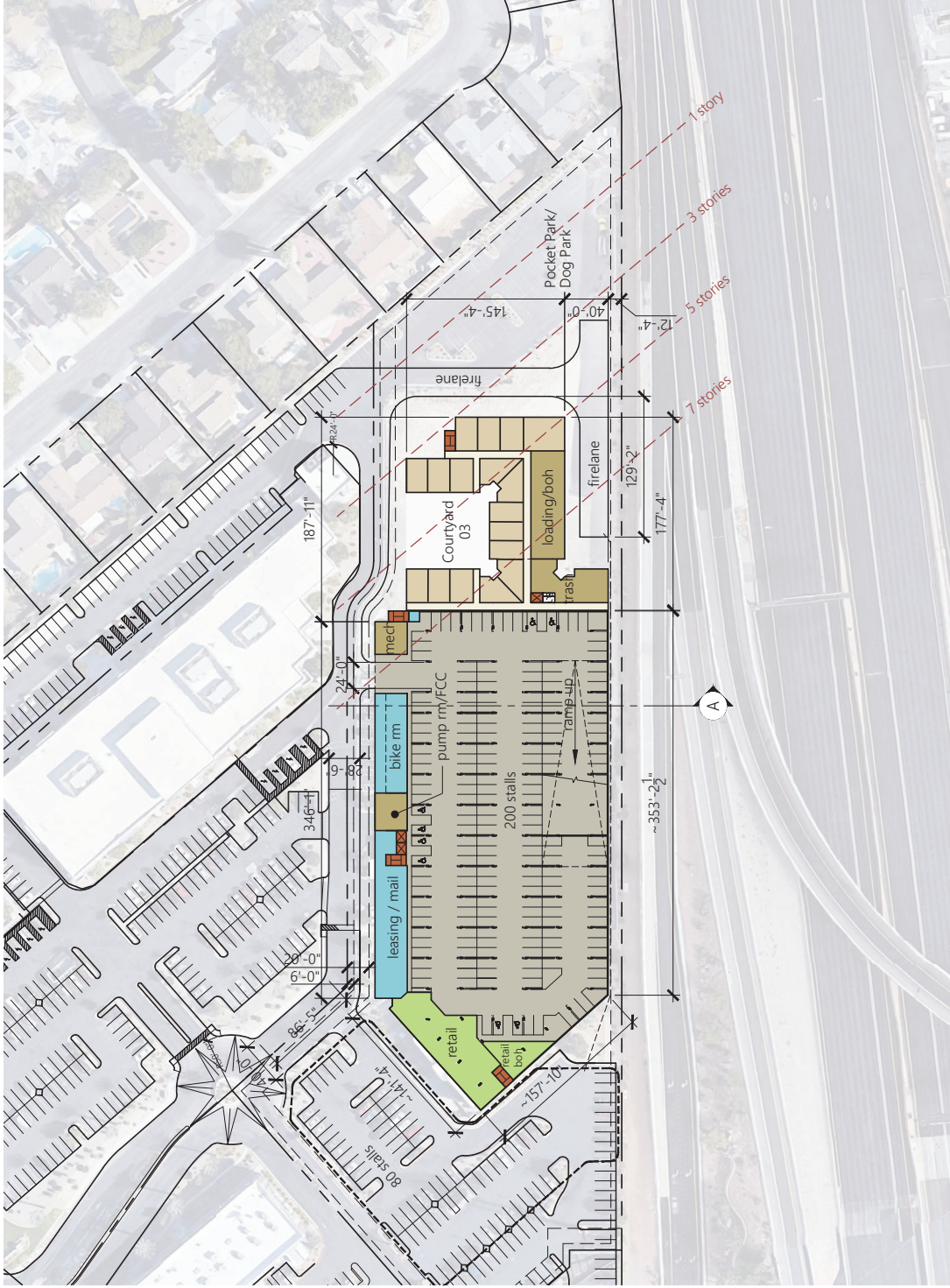

23-0074
12/18/2023

Site Plan - Level 1



Morgan Stonehill 22-07 | Sahara Rancho
Plotted: 11-16-2023

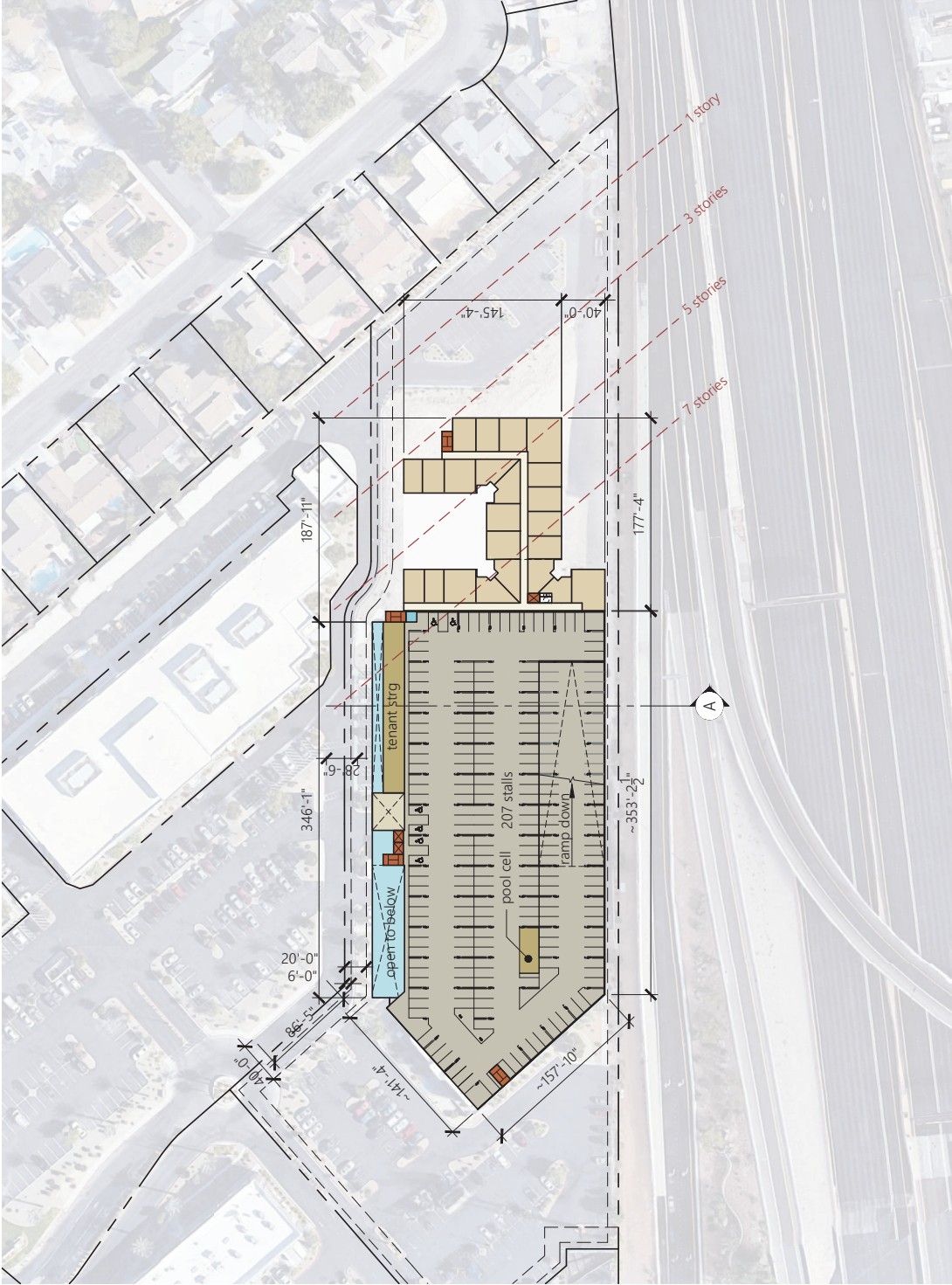

23-0074
12/18/2023

Site Plan - Level 2



Morgan Stonehill 22-07 | Sahara Rancho
Plotted: 11-16-2023

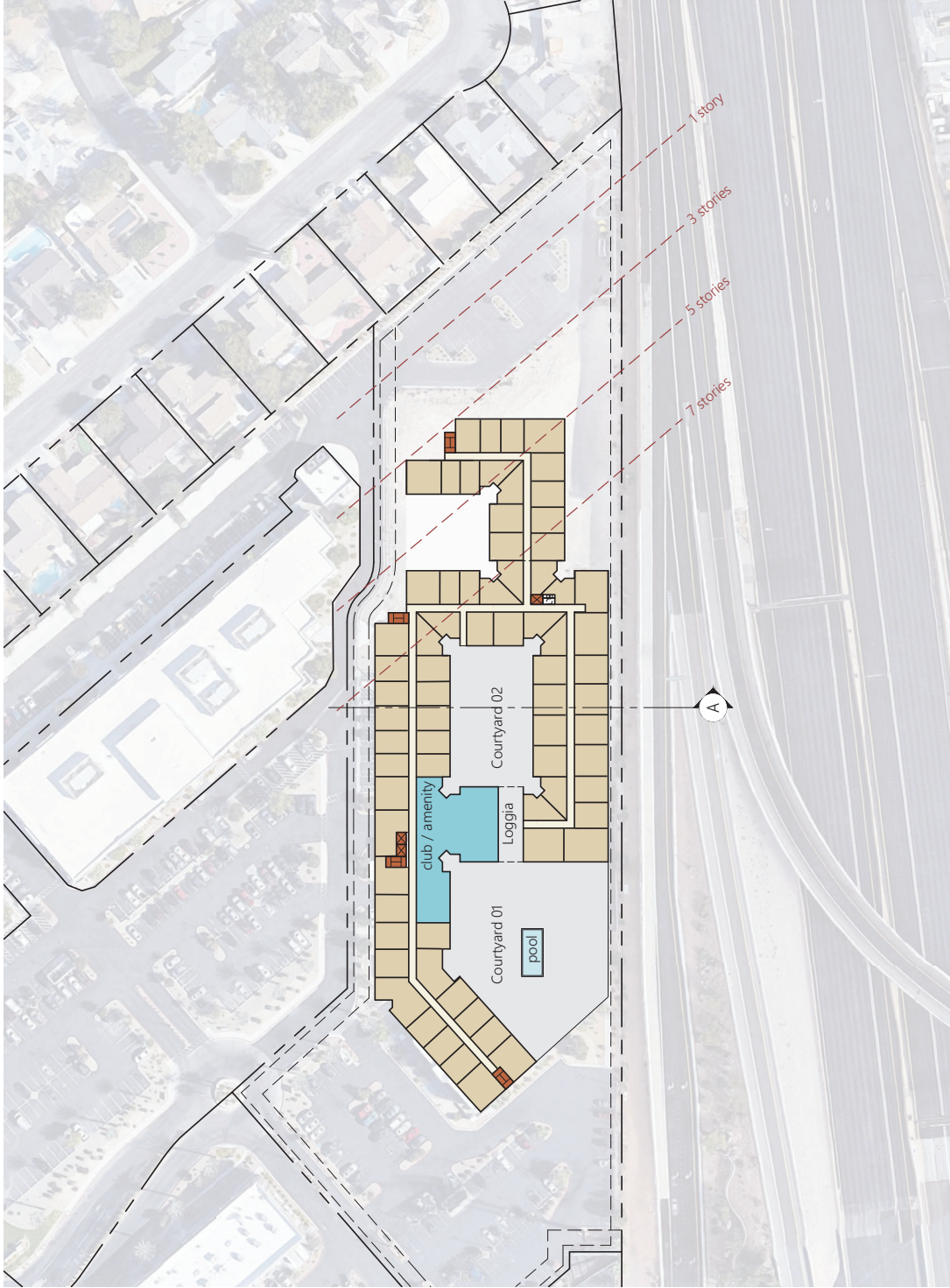

23-0074
12/18/2023

Site Plan - Level 3



Morgan Stonehill 22-07 | Sahara Rancho
Plotted: 11-16-2023

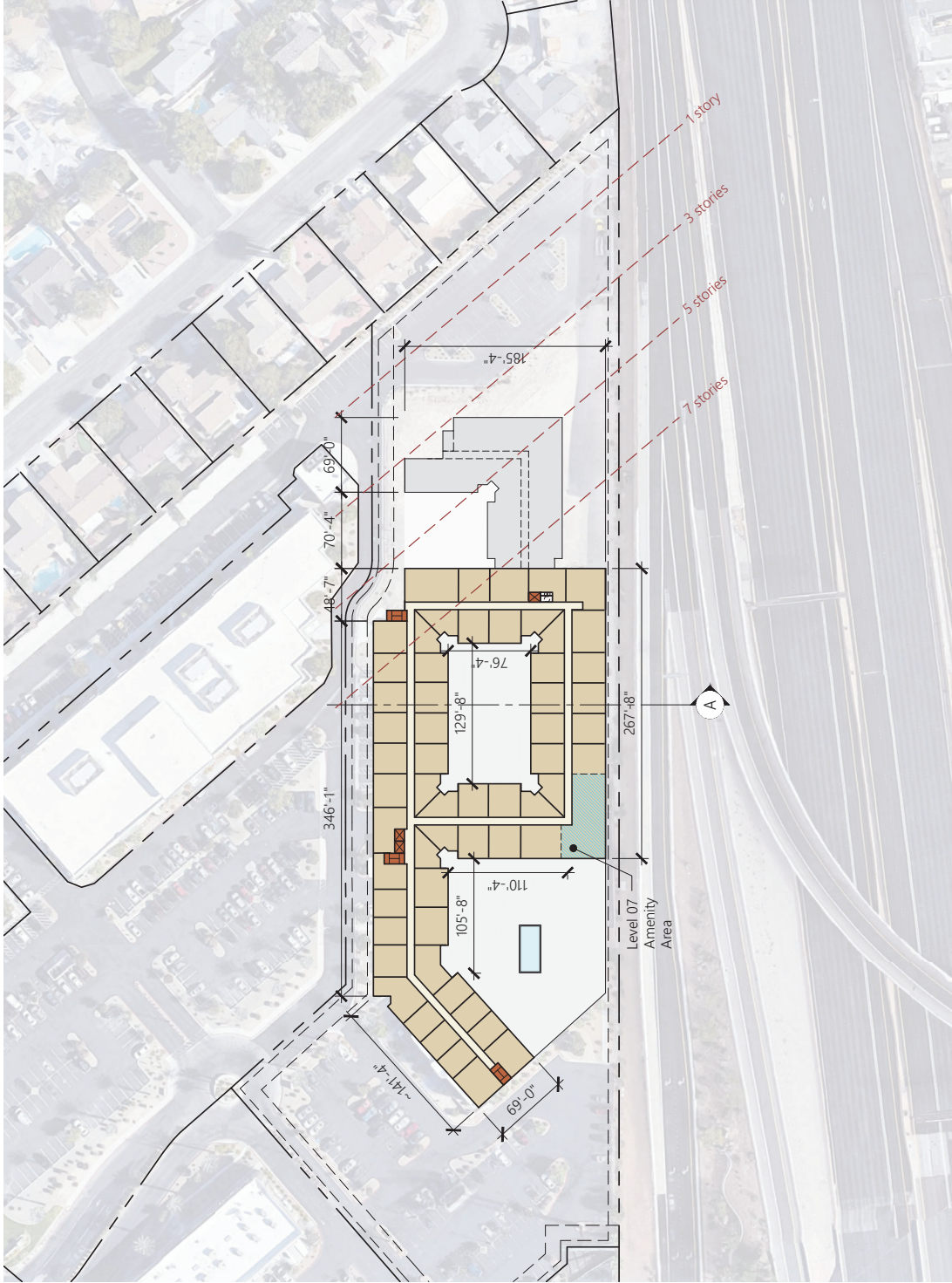

23-0074
12/18/2023

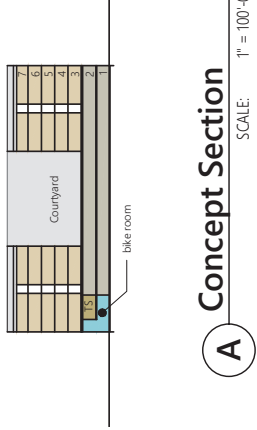

Site Plan - Levels 4-7



Morgan Stonehill 22-07 | Sahara Rancho
Plotted: 11-16-2023

WPI
SAMPLE UNITS
INTERIOR CORNER

23-0074
12/18/2023

5120 Woodway Dr, Suite 8000
Houston, Texas - 77056
P: 713.993.0439
www.wpartnership.com

W PARTNERSHIP
Wallace · Wilson · Architects



NOT FOR REGULATORY
APPROVAL, PERMITTING
OR CONSTRUCTION

© W PARTNERSHIP Inc. These
plans are copyrighted and are
subject to copyright
protection as an "Architectural
work" under Section 203 of the
Copyright Act of 1976, as
amended December 1, 1990,
and known as Architectural
Works Copyright Protection
Act of 1990.

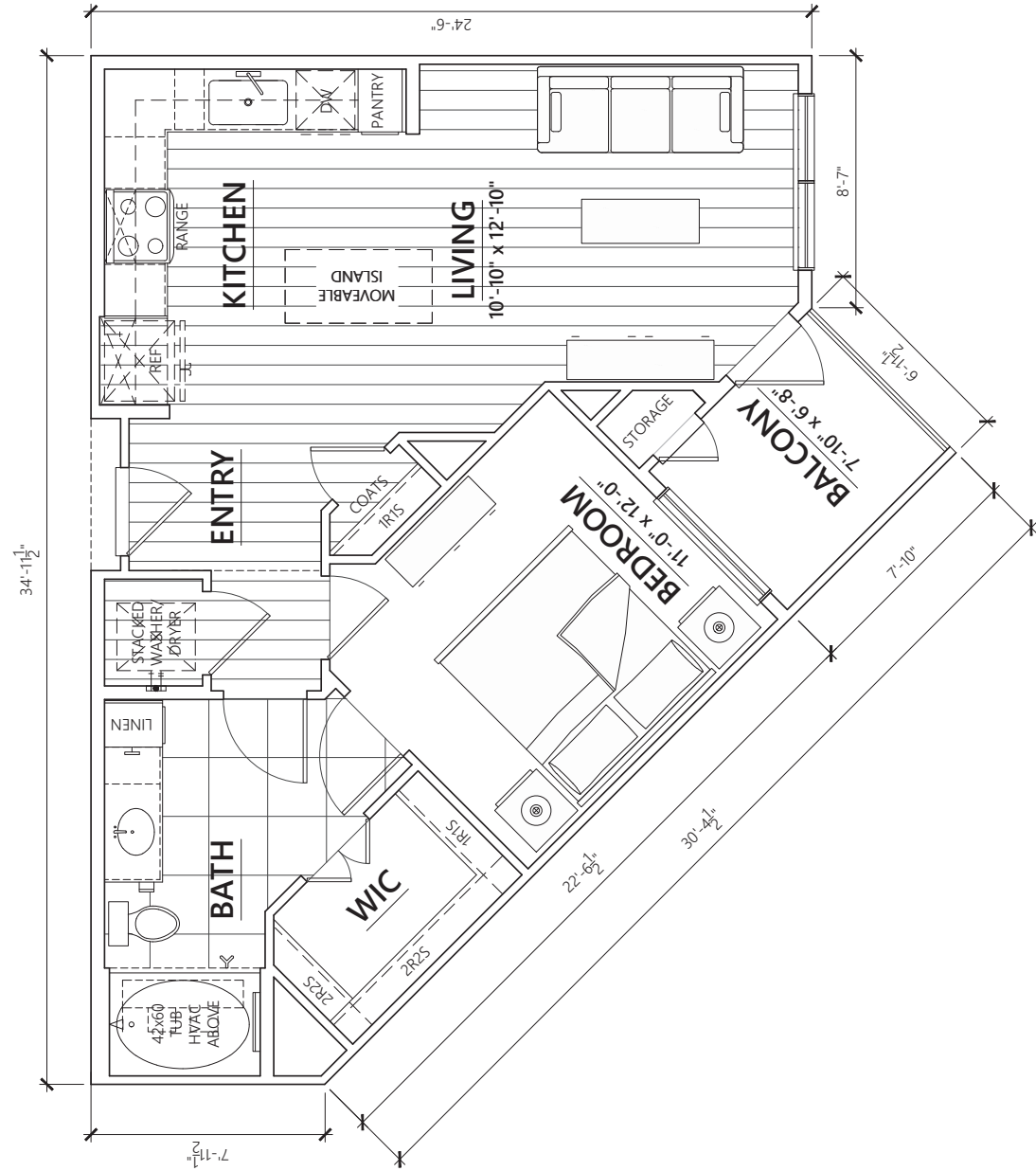

694 S.F.

UNIT IC-35-694

SCALE: 1/4" = 1'-0"

ONE BEDROOM ONE BATH



(IN FEET)
1/4 inch = 1 foot

WPI
SAMPLE UNITS
INTERIOR CORNER

23-0074
12/18/2023

5120 Woodway Dr, Suite 8000
Houston, Texas 77056
P: 713.993.0439
www.wpartnership.com

W PARTNERSHIP
Wallace · Wilson · Architects



NOT FOR REGULATORY
APPROVAL, PERMITTING
OR CONSTRUCTION

© W PARTNERSHIP, Inc. These
plans are copyrighted and are
subject to copyright
protection as an "Architectural
work" under Section 203 of the
Copyright Act of 1976, and
any reproduction or use without
written permission is prohibited.
and known as Architectural
Works Copyright Protection
Act of 1990.

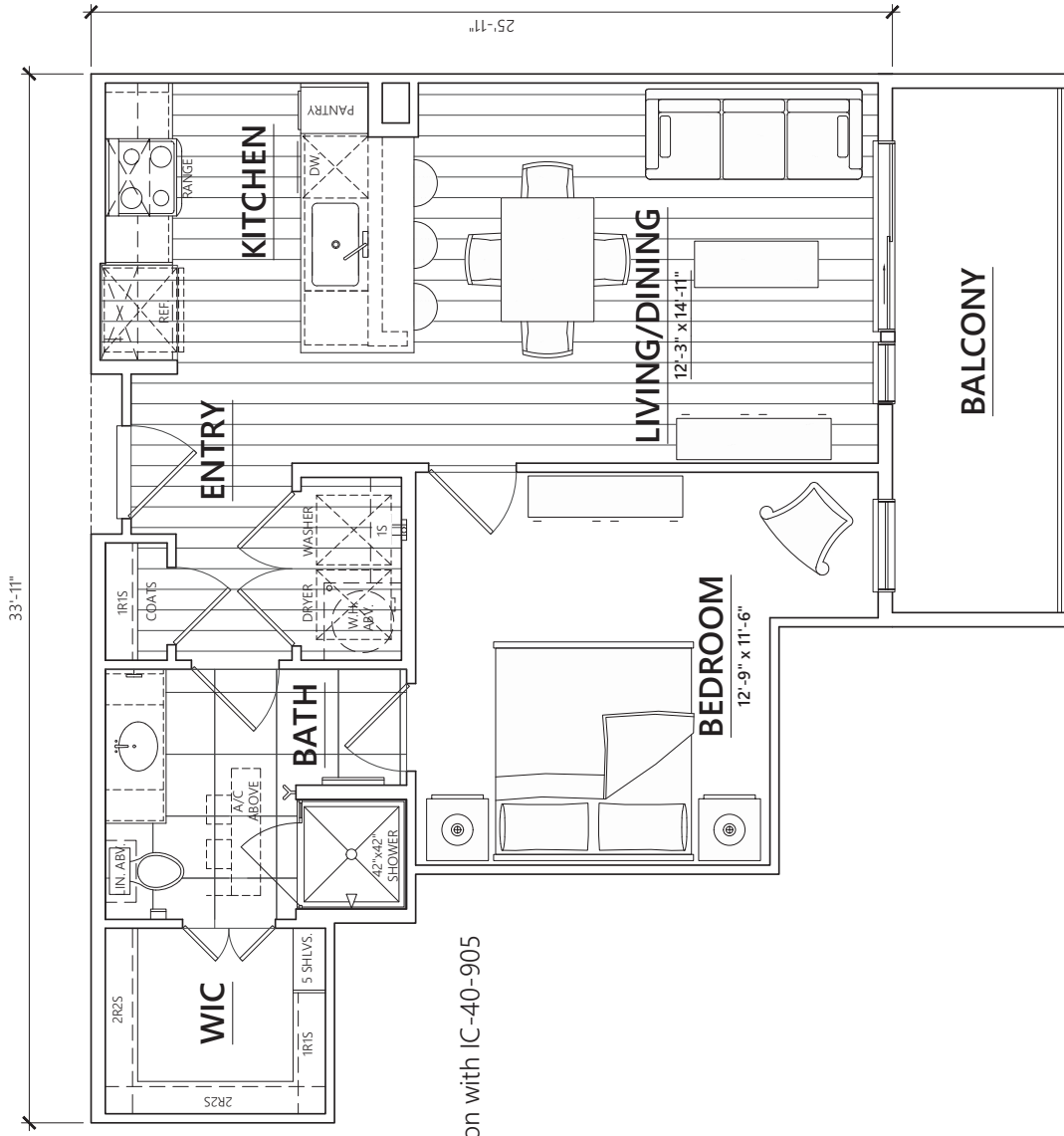

*Works in conjunction with IC-40-905

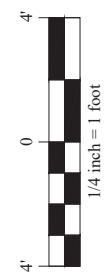

UNIT IC-34-713 **713 S.F.**
ONE BEDROOM ONE BATH SCALE: 1/4" = 1'-0"

WPI
SAMPLE UNITS
INTERIOR CORNER

23-0074
12/18/2023

5120 Woodway Dr, Suite 8000
Houston, Texas 77056
P: 713.993.0439
www.wpartnership.com

W PARTNERSHIP
Wallace · Wilson · Architects



NOT FOR REGULATORY
APPROVAL, PERMITTING
OR CONSTRUCTION

© W PARTNERSHIP, Inc. These
plans are copyrighted and are
subject to copyright
protection as an "Architectural
work" under Section 203 of the
Copyright Act of 1976, and
any reproduction, distribution,
and known as Architectural
Works Copyright Protection
Act of 1990.

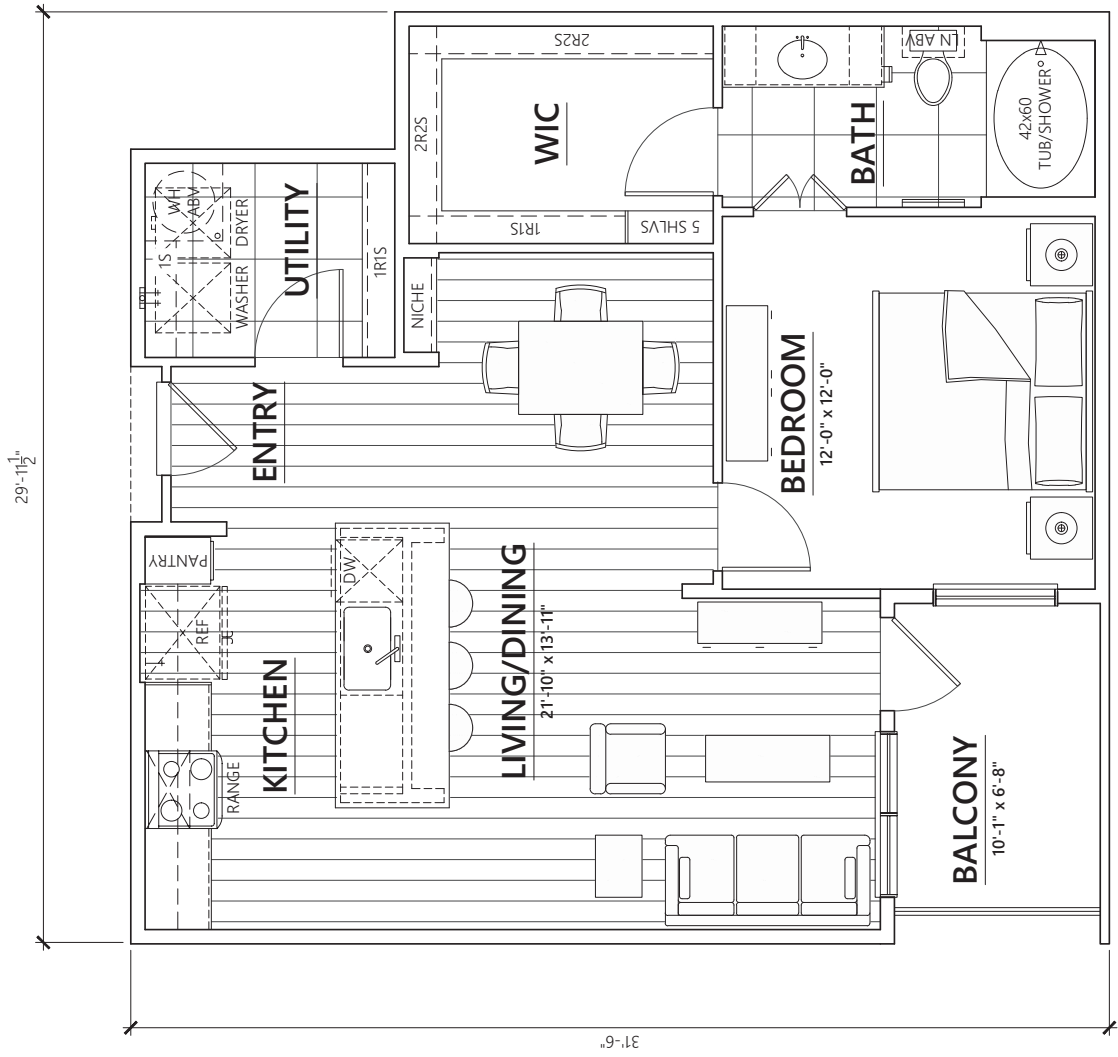

UNIT IC-30-837 837 S.F.
ONE BEDROOM ONE BATH
SCALE: 1/4" = 1'-0"

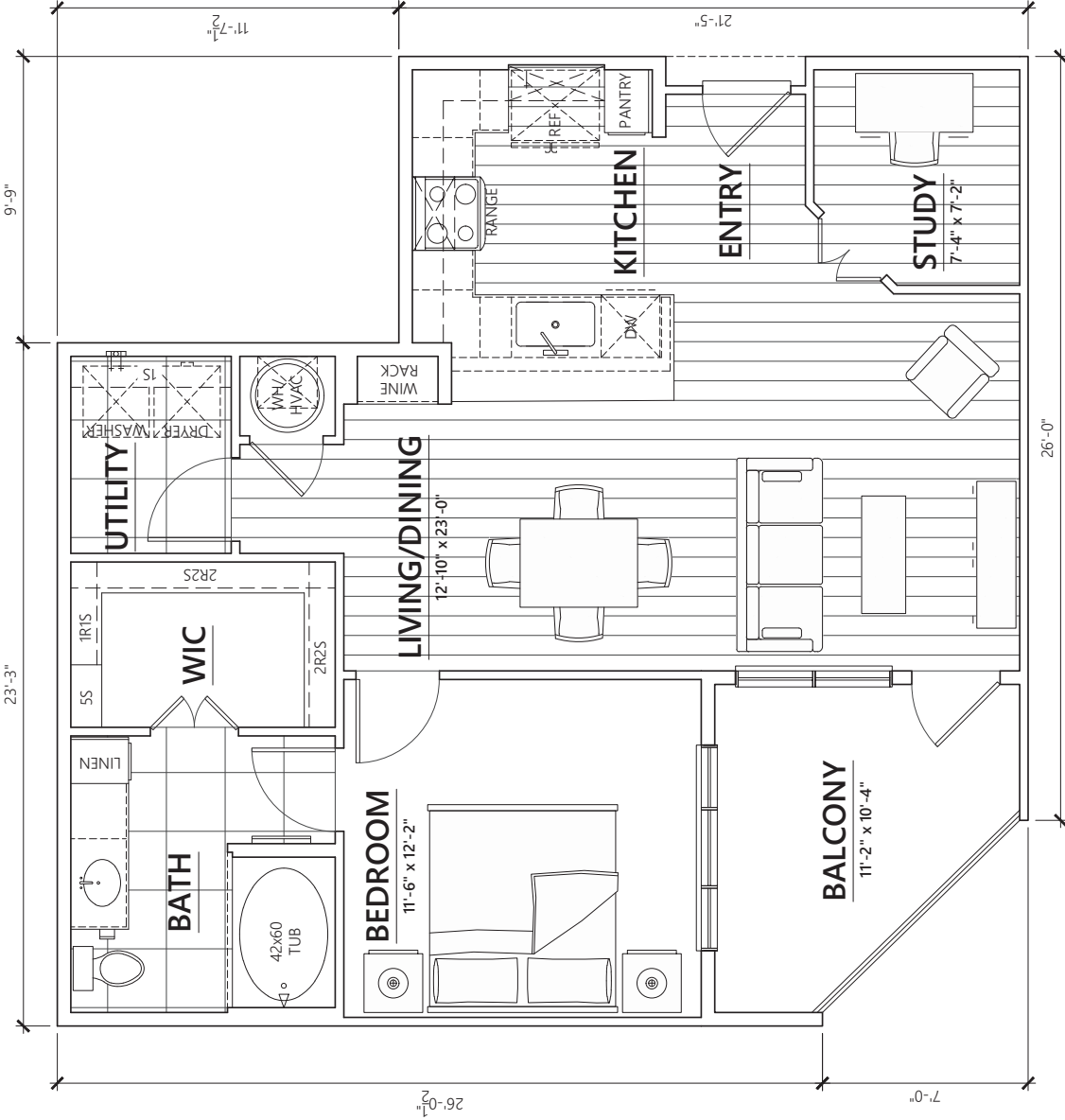

WPI
SAMPLE UNITS
INTERIOR CORNER

23-0074
12/18/2023

4550 Post Oak Place Dr., Suite 100
Houston, Texas 77027
P: 713.993.0439
www.wpartnership.com

W PARTNERSHIP
Wallace · Wilson · Architects



NOT FOR REGULATORY
APPROVAL, PERMITTING
OR CONSTRUCTION

© W PARTNERSHIP, Inc. These plans are copyrighted and are subject to copyright protection as an "Architectural work" under Section 203 of the Copyright Act of 1976, as amended December 1, 1990, and known as Architectural Works Copyright Protection Act of 1990.



WPI
SAMPLE UNITS
INTERIOR CORNER

23-0074
12/18/2023

5120 Woodway Dr, Suite 8000
Houston, Texas 77056
P: 713.993.0439
www.wpartnership.com

W PARTNERSHIP
Wallace · Wilson · Architects



NOT FOR REGULATORY
APPROVAL, PERMITTING
OR CONSTRUCTION

© W PARTNERSHIP, Inc. These
plans are copyrighted and are
subject to copyright
protection as an "Architectural
work" under Section 203 of the
Copyright Act of 1976, as amended
and known as Architectural
Works Copyright Protection
Act of 1990.

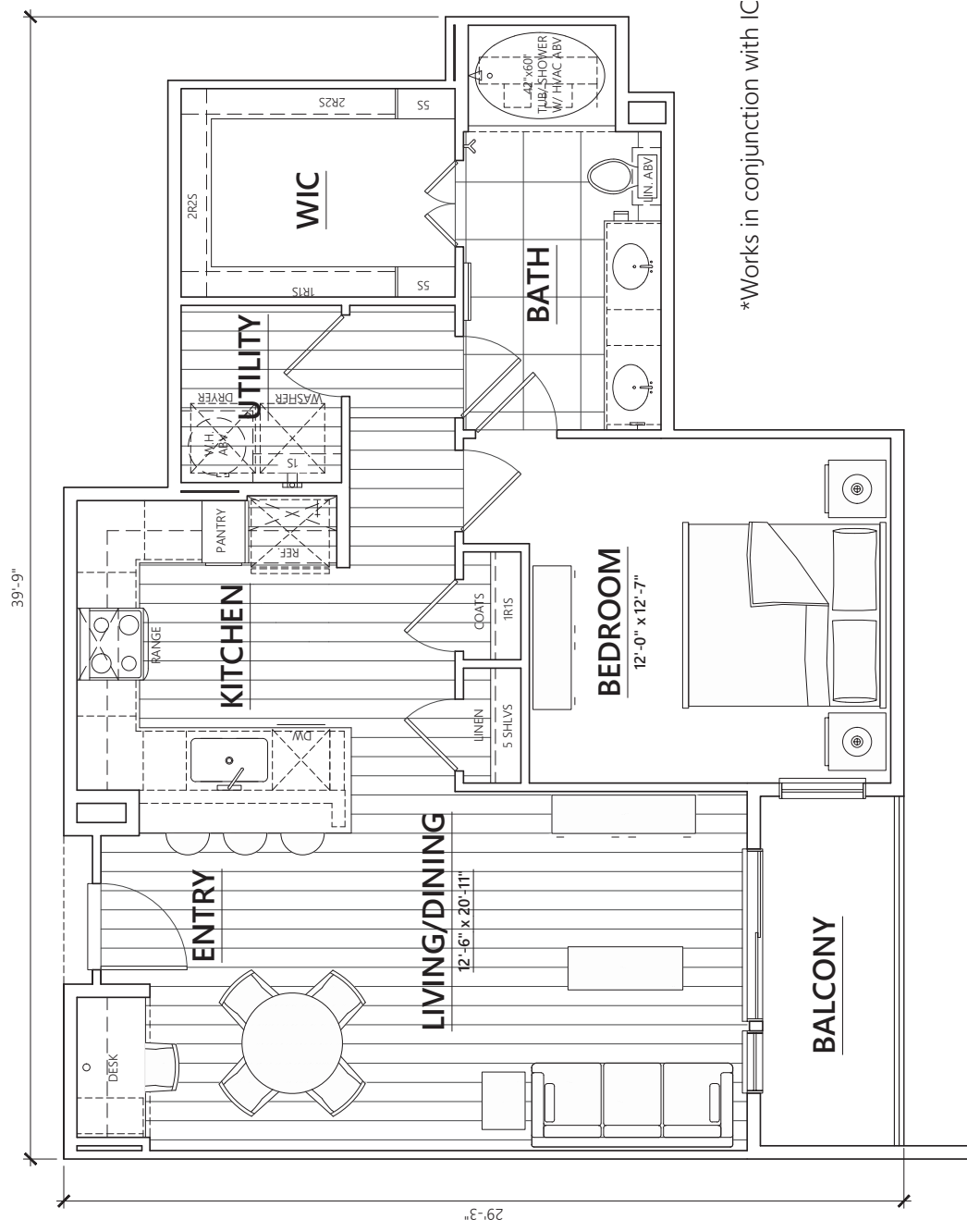

*Works in conjunction with IC-34-713



UNIT IC-40-905 905 S.F.
ONE BEDROOM ONE BATH SCALE: 1/4" = 1'-0"

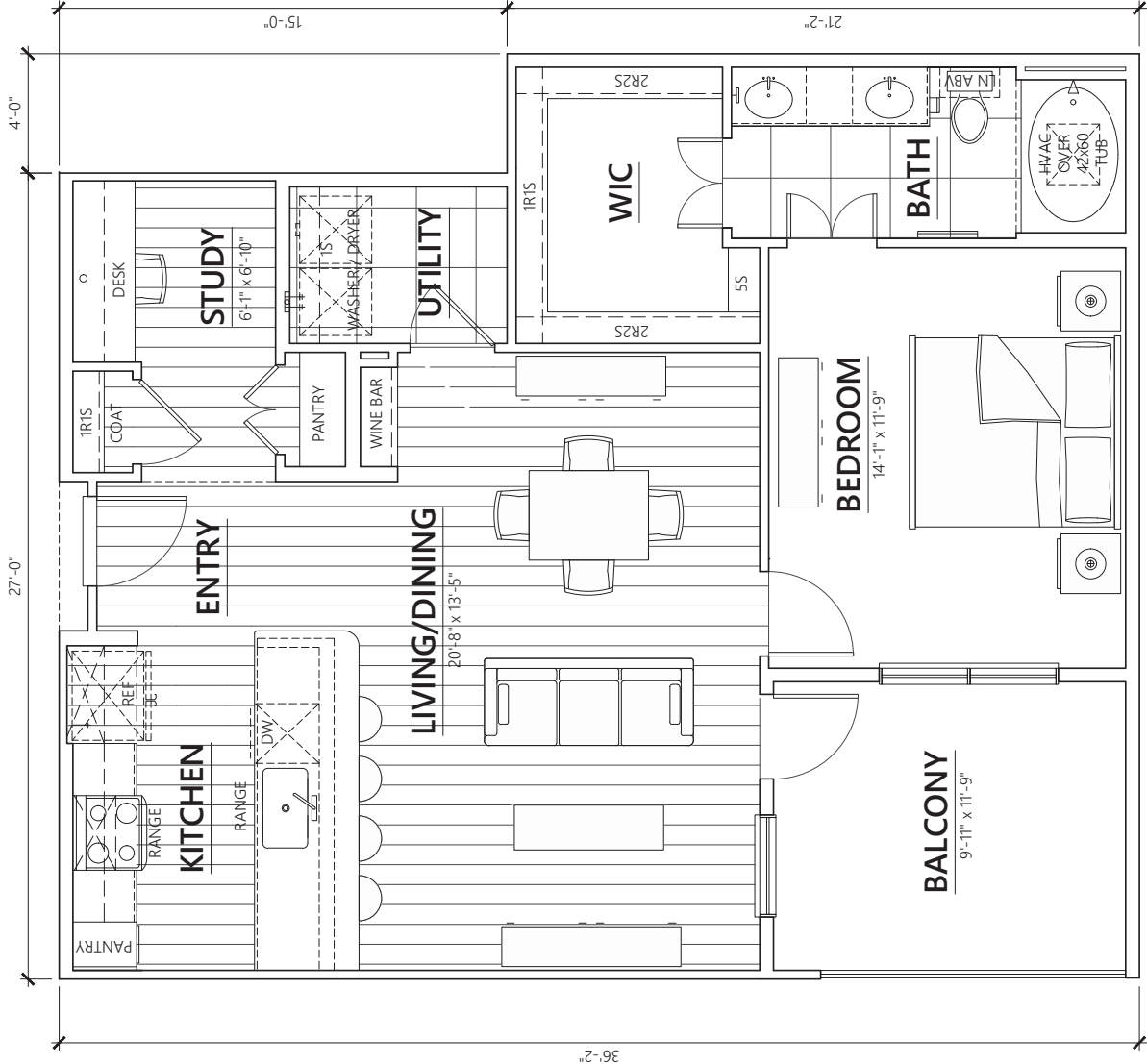

WPI
SAMPLE UNITS
INTERIOR CORNER

23-0074
12/18/2023

5120 Woodway Dr, Suite 8000
Houston, Texas 77056
P: 713.993.0439
www.wpartnership.com

W PARTNERSHIP
Wallace · Wilson · Architects



NOT FOR REGULATORY
APPROVAL, PERMITTING
OR CONSTRUCTION

© W PARTNERSHIP, Inc. These
plans are copyrighted and are
subject to copyright
protection as an "Architectural
work" under Section 203 of the
Copyright Act of 1976, and
are hereby acknowledged, dated
and known as Architectural
Works Copyright Protection
Act of 1990.



UNIT IC-31-944 944 S.F.
ONE BEDROOM ONE BATH
SCALE: 1/4" = 1'-0"

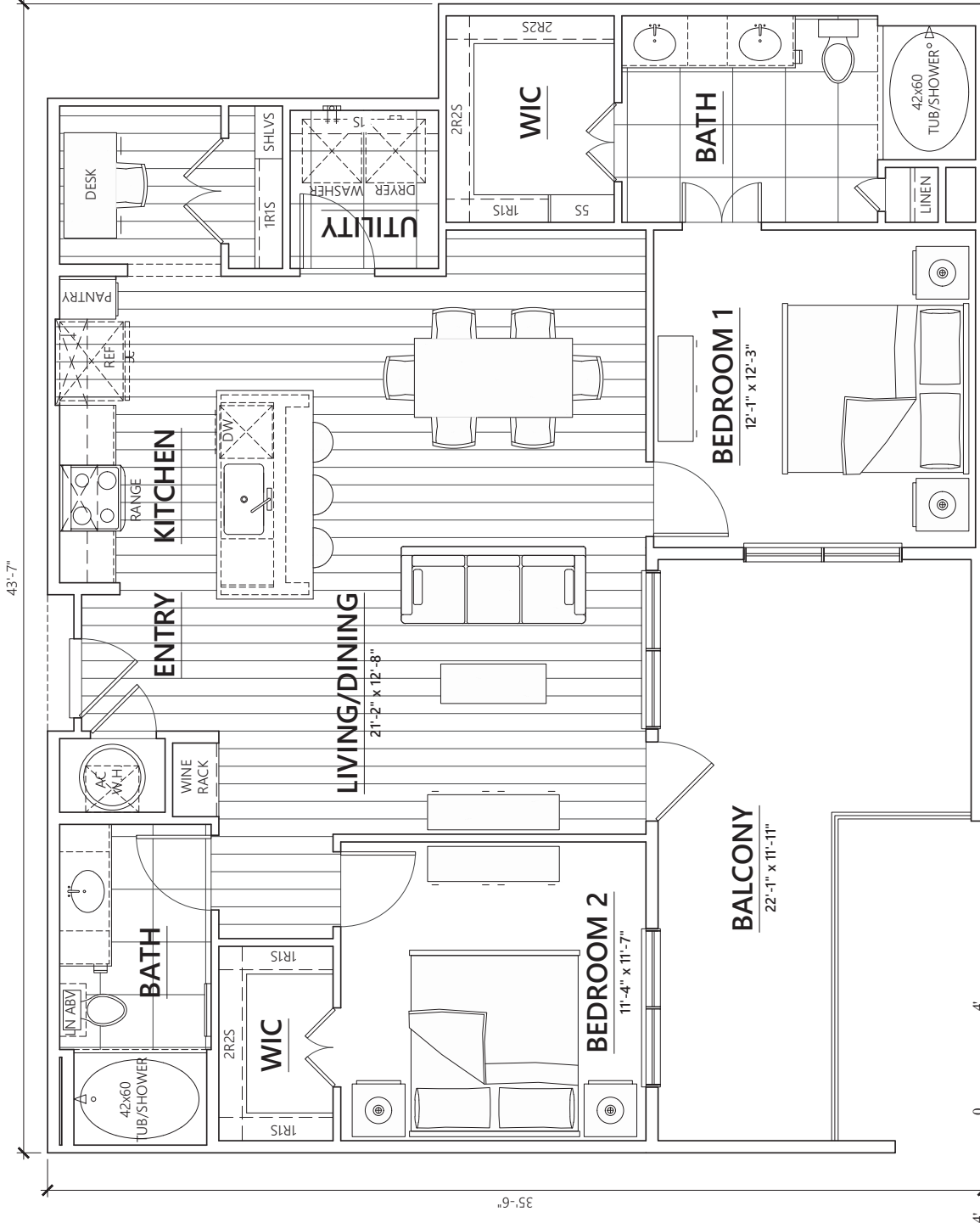

WPI

SAMPLE UNITS

INTERIOR CORNER

23-0074
12/18/2023

4550 Post Oak Place Dr., Suite 100
Houston, Texas 77027
P: 713.993.0439
www.wpartnership.com

W PARTNERSHIP
Wallace · Wilson · Architects



NOT FOR REGULATORY
APPROVAL, PERMITTING
OR CONSTRUCTION

© W PARTNERSHIP, Inc. These
plans are copyrighted and are
subject to copyright
protection as an "Architectural
work" under Section 203 of the
Copyright Act of 1976, as
amended December 1, 1990,
and known as Architectural
Works Copyright Protection
Act of 1990.

UNIT IC-44-1226

1226 S.F.

TWO BEDROOM TWO BATH
SCALE: 1/4" = 1'-0"

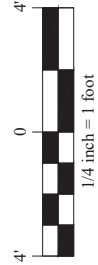
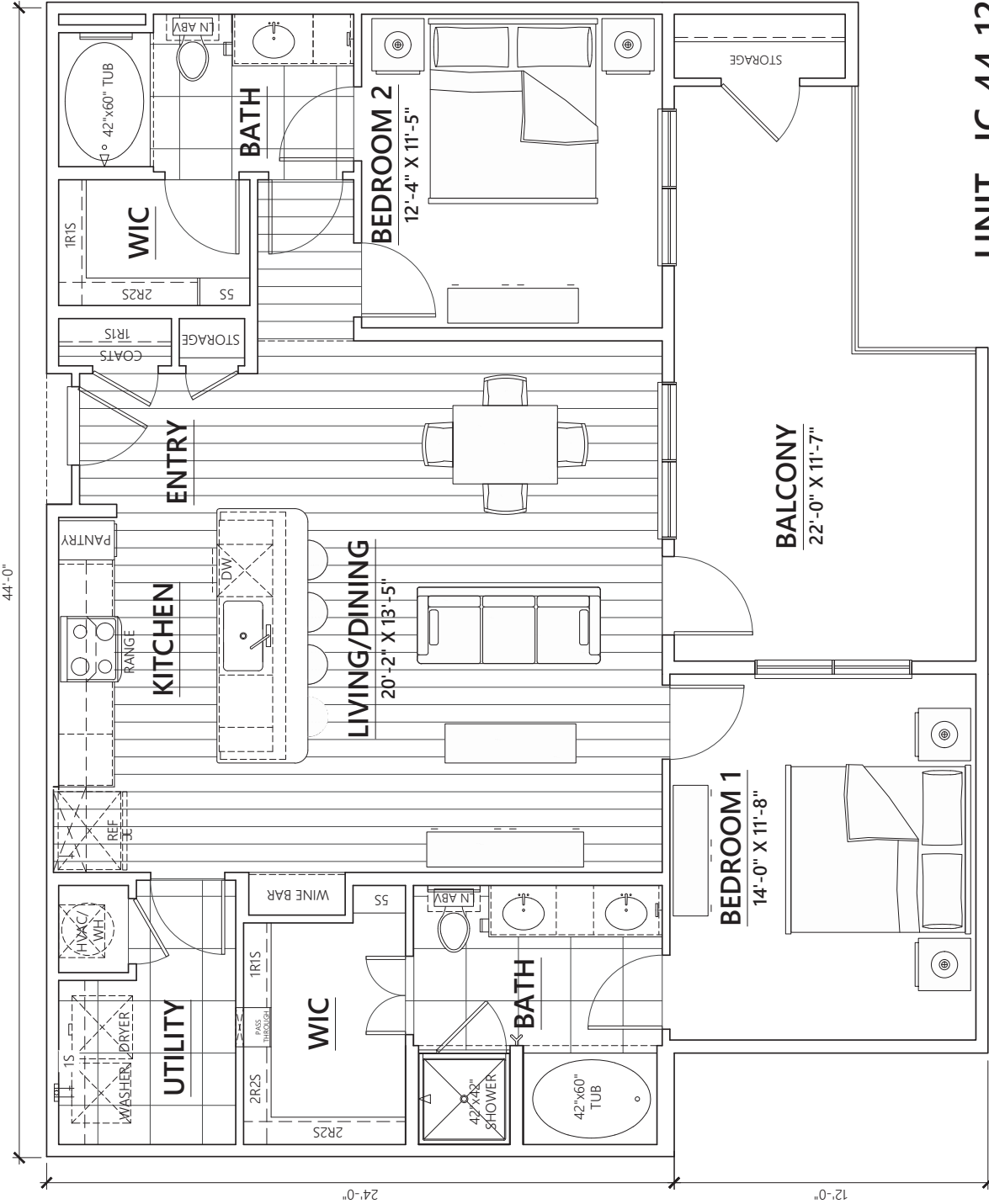

UNIT IC-44-1270 1,270 S.F.

TWO BEDROOM TWO BATH

SCALE: 1/4" = 1'-0"

WPI

SAMPLE UNITS

INTERIOR CORNER

23-0074

12/18/2023

5120 Woodway Dr, Suite 8000
Houston, Texas - 77056
P: 713.993.0439
www.wpartnership.com

W PARTNERSHIP

Wallace · Wilson · Architects



NOT FOR REGULATORY
APPROVAL, PERMITTING
OR CONSTRUCTION

© W PARTNERSHIP, Inc. These
plans are copyrighted and are
subject to copyright
protection as an "Architectural
work" under Section 203 of the
Texas Copyright Act of 1990,
and known as Architectural
Works Copyright Protection
Act of 1990.

WPI
SAMPLE UNITS
INLINE

23-0074
12/18/2023

5120 Woodway Dr, Suite 8000
Houston, Texas 77056
P: 713.993.0439
www.wpartnership.com

W PARTNERSHIP
Wallace · Wilson · Architects



NOT FOR REGULATORY
APPROVAL, PERMITTING
OR CONSTRUCTION

© W PARTNERSHIP, Inc. These
plans are copyrighted and are
subject to copyright
protection as an "Architectural
work" under Section 203 of the
Copyright Act of 1976, and
any reproduction, distribution,
and known as Architectural
Works Copyright Protection
Act of 1990.

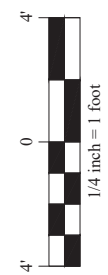
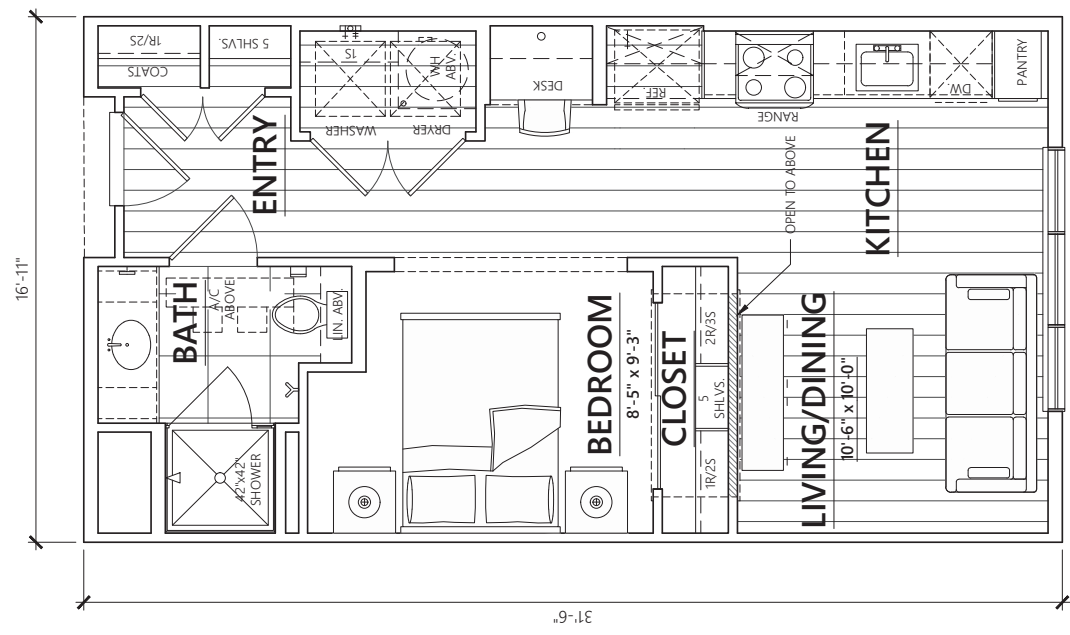

UNIT IL-17-535 535 S.F.
ONE BEDROOM ONE BATH SCALE: 1/4" = 1'-0"

WPI
SAMPLE UNITS
INLINE

23-0074
12/18/2023

5120 Woodway Dr, Suite 8000
Houston, Texas 77056
P: 713.993.0439
www.wpartnership.com

W PARTNERSHIP
Wallace · Wilson · Architects



NOT FOR REGULATORY
APPROVAL, PERMITTING
OR CONSTRUCTION

© W PARTNERSHIP, Inc. These
plans are copyrighted and are
subject to copyright
protection as an "Architectural
work" under Section 203 of the
Copyright Act of 1976, and
any reproduction, distribution,
and known as Architectural
Works Copyright Protection
Act of 1990.

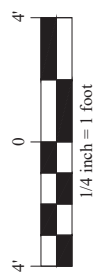
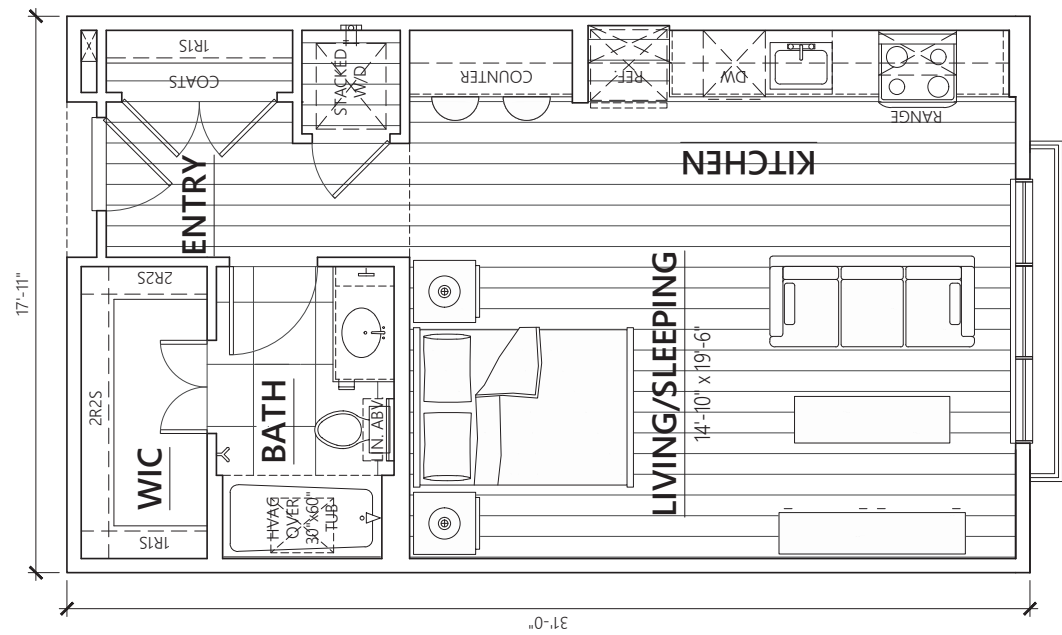

UNIT IL-18-558 558 S.F.
ONE BEDROOM ONE BATH SCALE: 1/4" = 1'-0"

WPI
SAMPLE UNITS
INLINE

23-0074
12/18/2023

5120 Woodway Dr, Suite 8000
Houston, Texas 77056
P: 713.993.0439
www.wpartnership.com

W PARTNERSHIP
Wallace · Wilison · Architects



NOT FOR REGULATORY
APPROVAL, PERMITTING
OR CONSTRUCTION

© W PARTNERSHIP, Inc. These
plans are copyrighted and are
subject to copyright
protection as an "Architectural
work" under Section 203 of the
Copyright Act of 1976, as amended
and known as Architectural
Works Copyright Protection
Act of 1990.

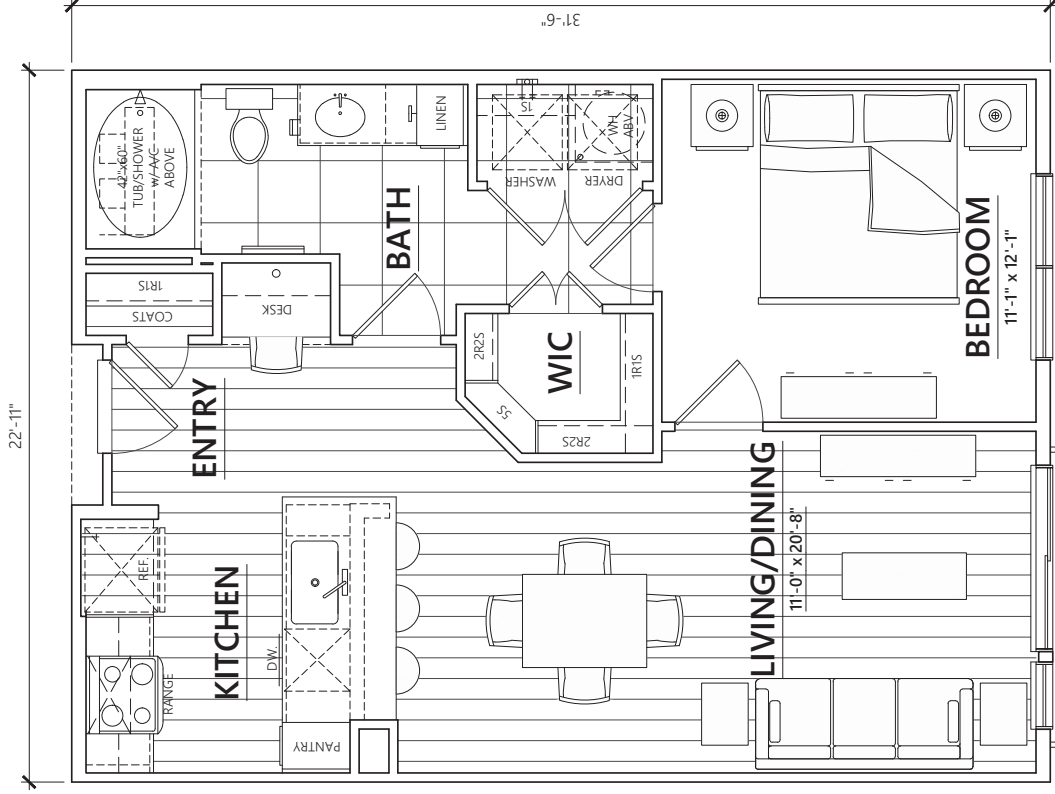

UNIT IL-23-725
ONE BEDROOM ONE BATH
725 S.F.
SCALE: 1/4" = 1'-0"

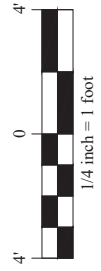
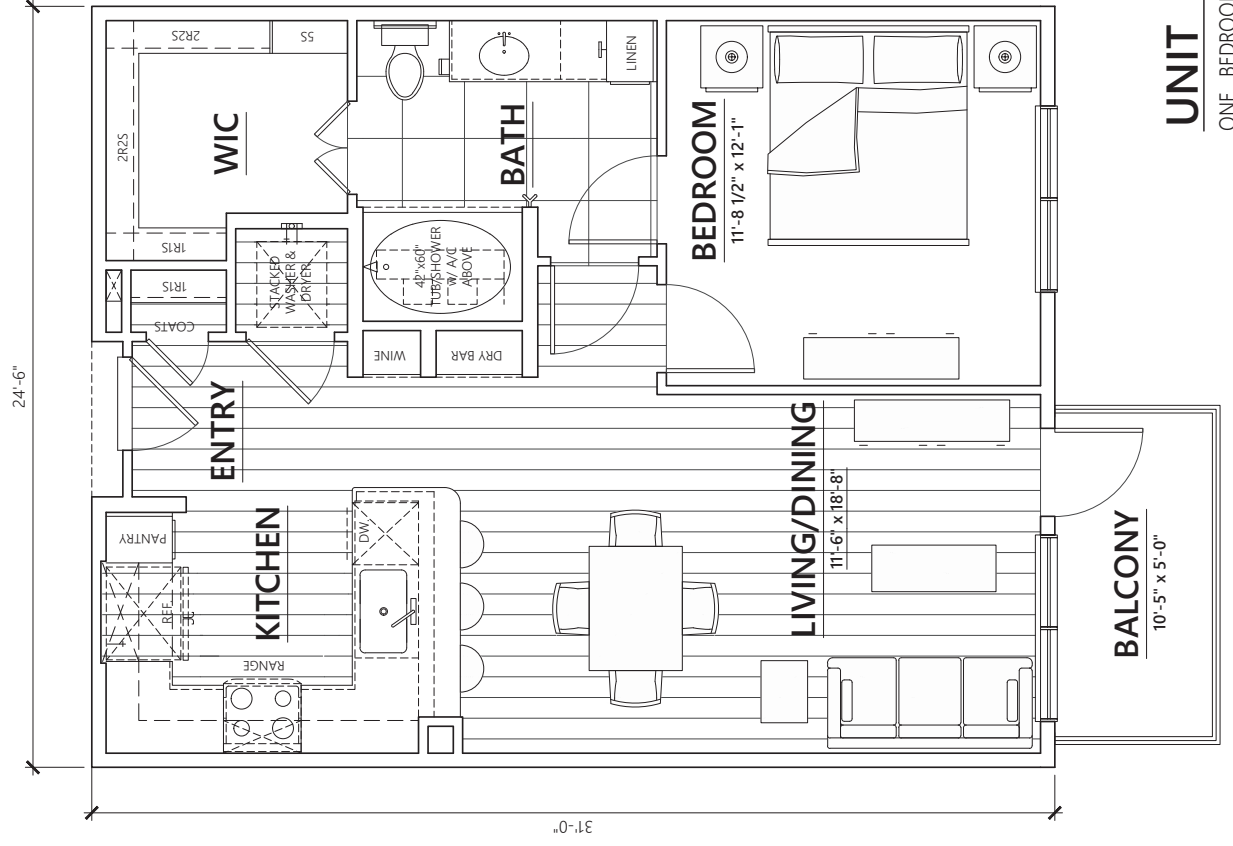

1/4 inch = 1 foot

24'-6"

WPI

SAMPLE UNITS

INLINE

23-0074
12/18/2023

12/18/2023

5120 Woodway Dr., Suite 8000
Houston, Texas - 77056
P: 713.993.0439
www.wpartnership.com

5120 WOODWAY DR., SUITE
HOUSTON, TEXAS 77056

68

www.wpartnership.com

W PARTNERSHIP
Wallace · Wilson · Architects

Wallace · Wilson · Architects



NOT FOR REGULATORY
APPROVAL, PERMITTING
OR CONSTRUCTION

APPROVAL, FLEXIBILITY
OR CONSTRUCTION

© W PARTNERSHIP, INC. These plans are copyrighted and are subject to copyright protection as an "Architectural work" under Section 203 of the Copyright Act, 17 U.S.C., as amended December 1, 1990, and known as Architectural Works Copyright Protection Act of 1990.

© W PARTNERSHIP, INC. These

plans are copyrighted and are subject to copyright

protection as an "Architectural work" under Section 203 of the

Copyright Act, 17 U.S.C., as amended December 1, 1990.

and known as Architectural

Works Copyright Protection
Act of 1990.

1

UNIT IL-25-763 763 S.F.

763 S.F.

ONE BEDROOM ONE BATH

SCALE: 1/4" = 1'-0"

WPI
SAMPLE UNITS
INLINE

23-0074
12/18/2023

5120 Woodway Dr, Suite 8000
Houston, Texas 77056
P: 713.993.0439
www.wpartnership.com

W PARTNERSHIP
Wallace · Wilson · Architects



NOT FOR REGULATORY
APPROVAL, PERMITTING
OR CONSTRUCTION

© W PARTNERSHIP, Inc. These
plans are copyrighted and are
subject to copyright
protection as an "Architectural
work" under Section 203 of the
Copyright Act of 1976, and
are hereby acknowledged, dated
and known as Architectural
Works Copyright Protection
Act of 1990.

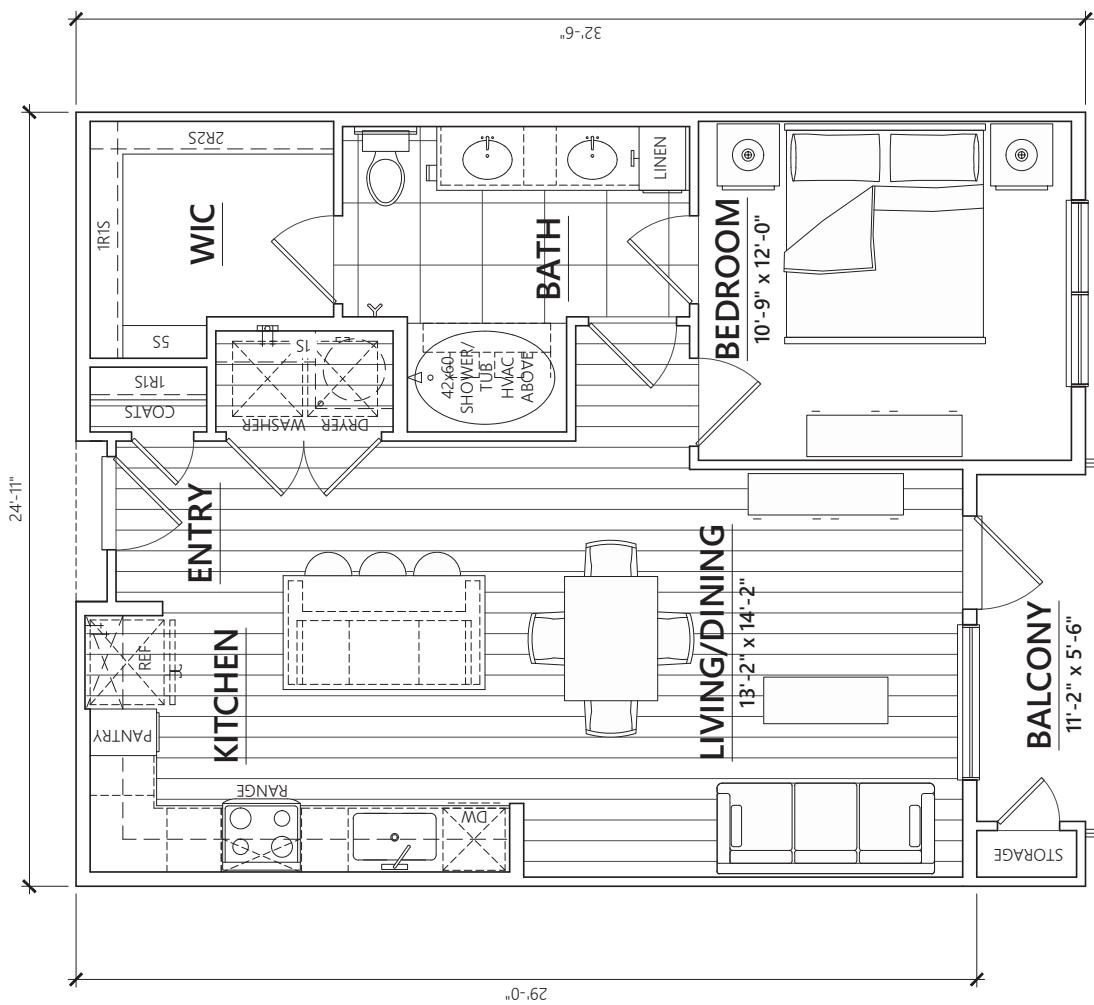

UNIT IL-25-776 776 S.F.
ONE BEDROOM ONE BATH SCALE: 1/4" = 1'-0"

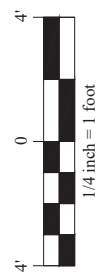

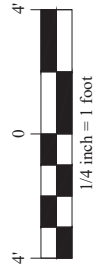
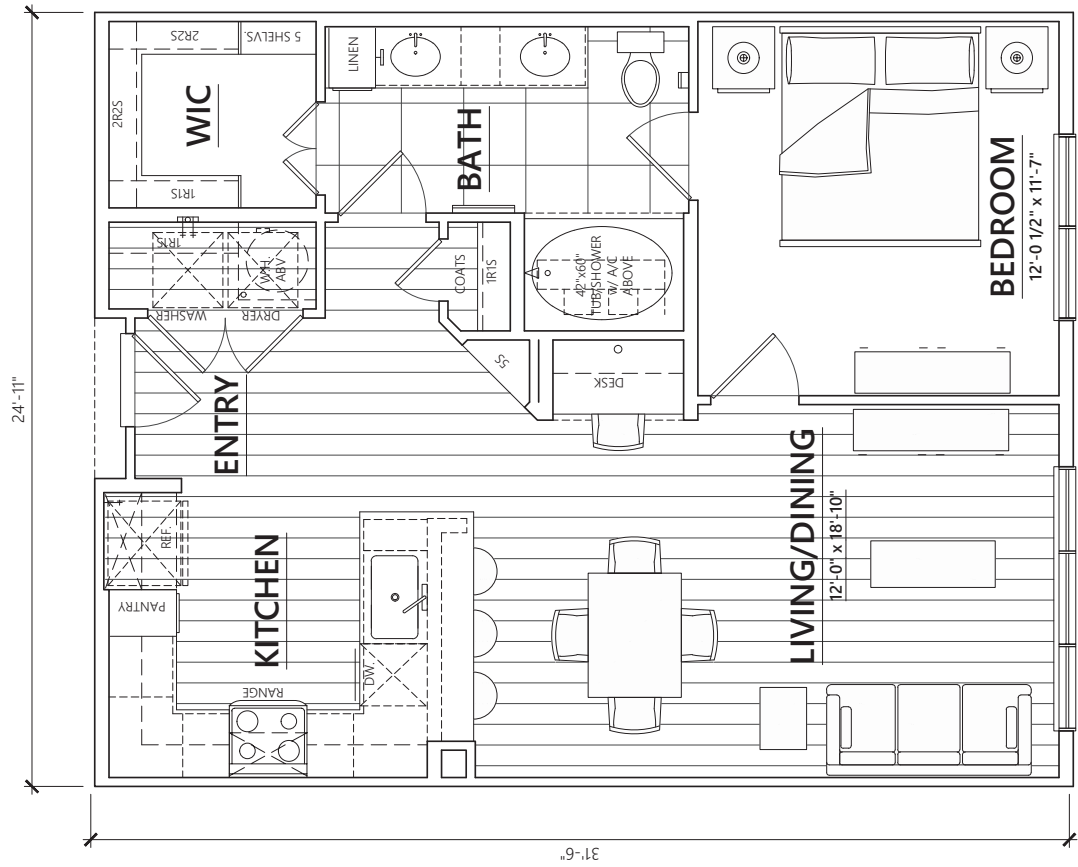

UNIT IL-25-789 **789 S.F.**
ONE BEDROOM ONE BATH
SCALE: 1/4" = 1'-0"

WPI

SAMPLE UNITS

INLINE

23-0074
12/18/2023

5120 Woodway Dr, Suite 8000
Houston, Texas 77056
P: 713.993.0439
www.wpartnership.com

W PARTNERSHIP
Wallace · Wilson · Architects



NOT FOR REGULATORY
APPROVAL, PERMITTING
OR CONSTRUCTION

© W PARTNERSHIP, Inc. These
plans are copyrighted and are
subject to copyright
protection as an "Architectural
work" under Section 203 of the
Copyright Act of 1976, and
any reproduction, distribution,
and known as Architectural
Works Copyright Protection
Act of 1990.

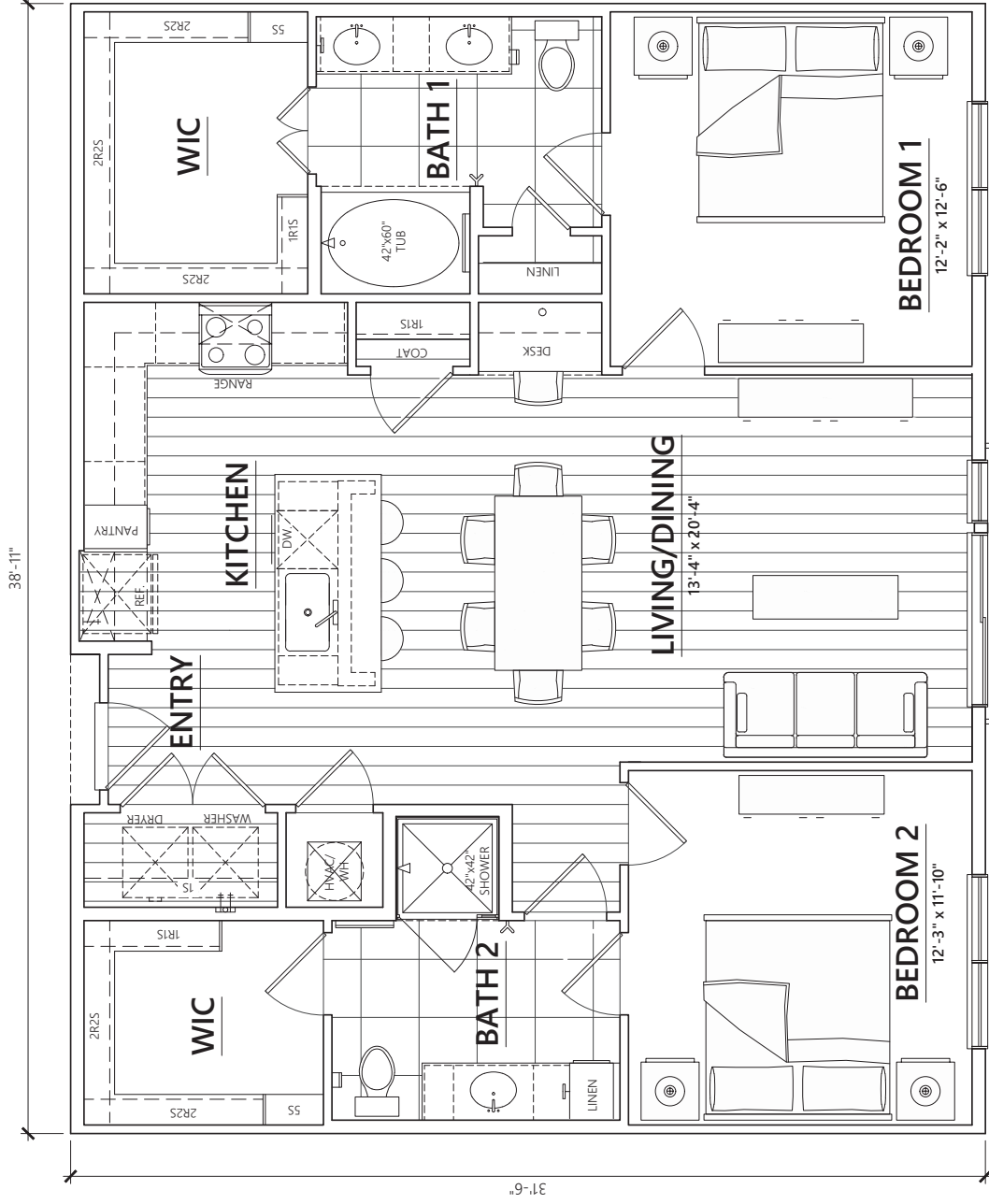

UNIT IL-39-1233 **1,233 S.F.**
TWO BEDROOM TWO BATH
SCALE: 1/4" = 1'-0"

WPI
SAMPLE UNITS
EXTERIOR CORNER

23-0074
12/18/2023

5120 Woodway Dr, Suite 8000
Houston, Texas - 77056
P: 713.993.0439
www.wpartnership.com

W PARTNERSHIP
Wallace · Wilson · Architects



NOT FOR REGULATORY
APPROVAL, PERMITTING
OR CONSTRUCTION

© W PARTNERSHIP, Inc. These
plans are copyrighted and are
subject to copyright
protection as an "Architectural
work" under Section 203 of the
Copyright Act of 1976, and are
not to be reproduced, stored in a
retrieval system, or transmitted in
any form or by any means, electronic,
mechanical, photocopying, recording,
and known as Architectural
Works Copyright Protection
Act of 1990.

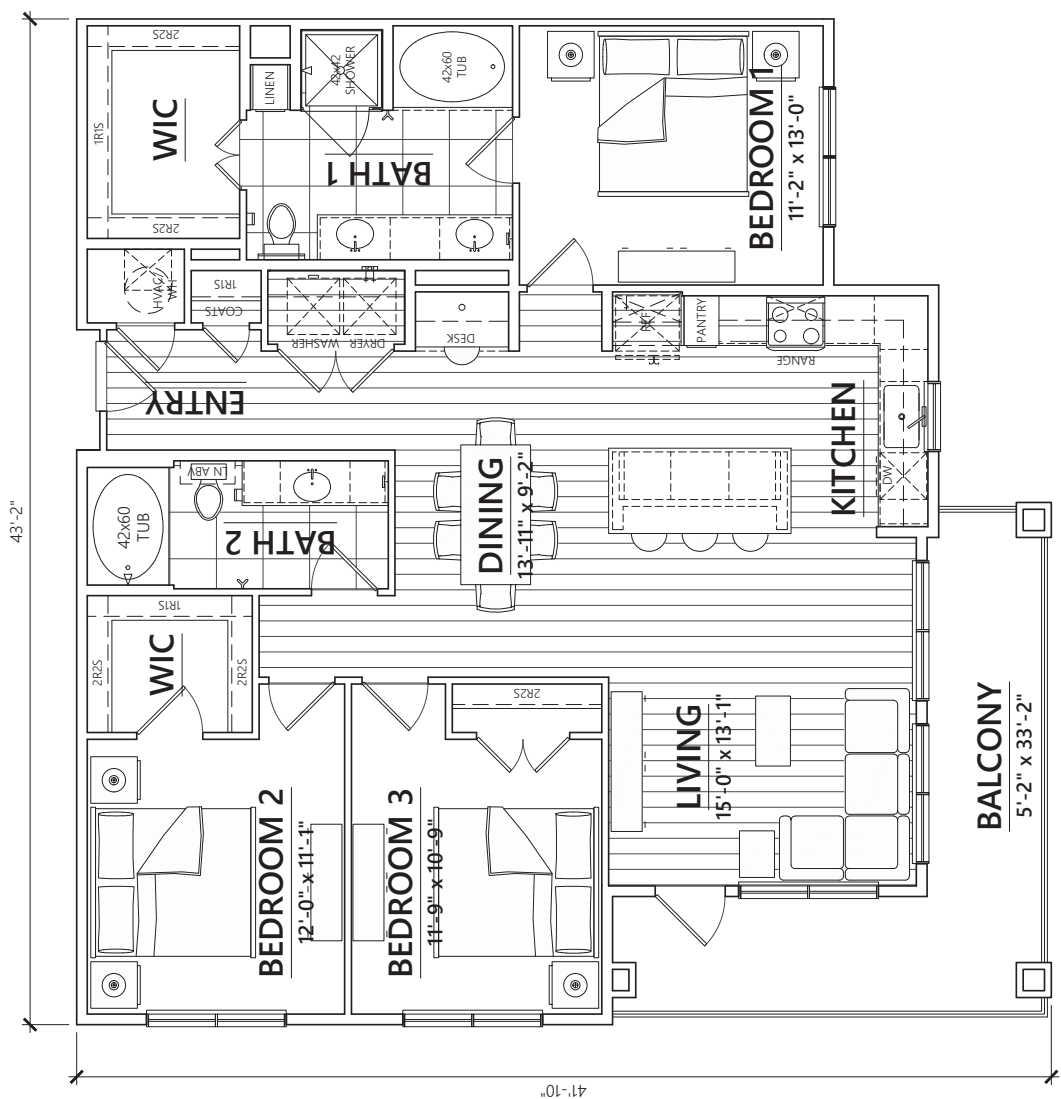

3/16 mch = 1 foot

UNIT EC-43-1474 1,474 S.F.
THREE BEDROOM TWO BATH
SCALE: 3/16" = 1'-0"

UNIT EC-44-1358 1,358 S.F.
TWO BEDROOM TWO BATH SCALE: 1/4" = 1'-0"

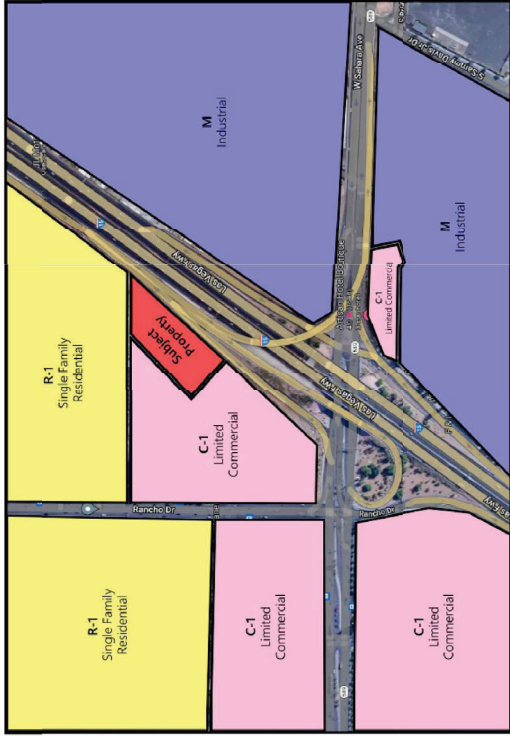

Vicinity Map

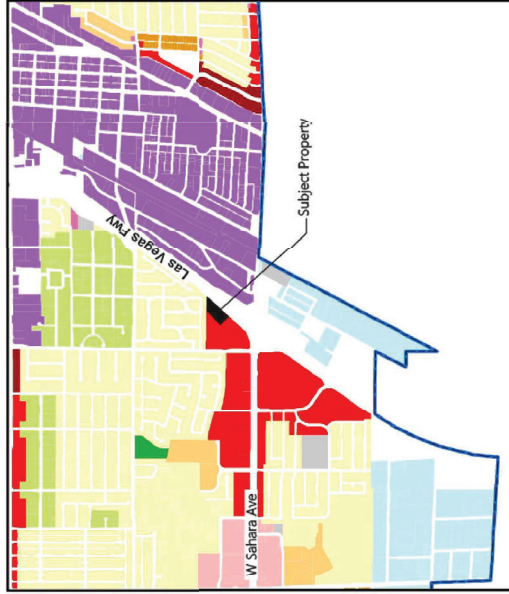

2050 General Plan and Key

WILSON
PARTNERSHIP
 PLACE · WILSON · ARCHITECTS

23-0074
 12/28/2023



Site Data	
Parcel #	1620412008
Current Zoning:	C-1 (Limited Commercial)
Proposed Zoning:	R-4 (High Density Residential)
Bicycle Parking:	2 Spaces Min., + 1 per 20 units
Bicycle Parking Required:	22

22-07 Prelim. Site Area Calcs		11/16/2023
Residential Area:		
Level 1 Gross Residential Area:		11,170 s.f.
Level 2 Gross Residential Area:		16,850 s.f.
Level 3 Gross Residential Area:		57,110 s.f.
Level 4-6 Gross Residential Area:		53,845 s.f.
Level 7 Gross Residential Area:		51,115 s.f.
Total Building Gross Residential Area:		297,780 s.f.
Bulding Efficiency (15%):		-4,465 s.f.
Balcony Area Allocation (25 sf/unit):		-8,500 s.f.
Total Building Net Residential:		284,715 s.f.
Average SF/unit:		825 s.f.
~Unit Count:		344 units
Eff units (20%) :		69 units
1 br units (52%) :		179 units
2 br units (25%) :		86 units
3 br units (3%) :		10 units
Leasing/Mail Area (below podium):		7,000 s.f.
Retail Area:		5,980 s.f.
Level 3 Amenity		6,800 s.f.
Level 7 Amenity		2,765 s.f.
Gross Building Area:		
Level 1 Gross Building Area:		35,355 s.f.
Level 2 Gross Building Area:		19,865 s.f.
Level 3 Gross Building Area:		72,780 s.f.
Level 4-7 Gross Building Area:		61,545 s.f.
Total Gross Building Area:		374,180 s.f.
Building Efficiency (NPA/GBA):		76.1%
Building Efficiency (Programmed Area/GBA):		82.1%
Parking:		
Required Parking:		481 spaces
1BR Required Pkg (125 spc/unit):		310 spaces
2BR Required Pkg (175 spc/unit):		151 spaces
3BR Required Pkg (2 spc/unit):		20 spaces
Total Parking Provided:		487 spaces
Residential Garage Parking:		407 spaces
Surface Parking:		80 spaces
Parking Ratio:		1.42 spaces/unit
		1.28 spaces/br
Density:		
Site Area:		487 acre
Lot Coverage:		42.8%
Density:		70.58 units/acre

Program Data

Morgan Stonehill 22-07 | Sahara Rancho

Plotted: 11-16-2023

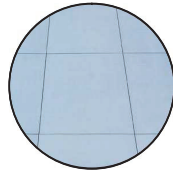

EF4 CAST STONE
PILASTER BASE

Vertical screens to aid in controlling views directly into adjacent neighborhood



1131	SHOCK VIBRATES, COLOR: DARK GRAY/BLACK
1132	SHOCK VIBRATES, COLOR: GRAY/BLACK
1133	SHOCK VIBRATES, COLOR: DARK BROWN/BLACK
1134	SHOCK VIBRATES, COLOR: WHITE
1135	SHOCK VIBRATES, COLOR: LIGHT GRAY
1136	SHOCK VIBRATES, COLOR: GRAY
1137	SHOCK VIBRATES, COLOR: DARK GRAY
1138	SHOCK VIBRATES, COLOR: SAND
1139	SHOCK VIBRATES, COLOR: YELLOW
1140	SHOCK VIBRATES, COLOR: BROWN
1141	SHOCK VIBRATES, COLOR: BROWN
1142	SHOCK VIBRATES, COLOR: BROWN
1143	SHOCK VIBRATES, COLOR: BROWN
1144	SHOCK VIBRATES, COLOR: BROWN
1145	SHOCK VIBRATES, COLOR: BROWN
1146	SHOCK VIBRATES, COLOR: BROWN
1147	SHOCK VIBRATES, COLOR: BROWN
1148	SHOCK VIBRATES, COLOR: BROWN
1149	SHOCK VIBRATES, COLOR: BROWN
1150	SHOCK VIBRATES, COLOR: BROWN
1151	SHOCK VIBRATES, COLOR: BROWN
1152	SHOCK VIBRATES, COLOR: BROWN
1153	SHOCK VIBRATES, COLOR: BROWN
1154	SHOCK VIBRATES, COLOR: BROWN
1155	SHOCK VIBRATES, COLOR: BROWN
1156	SHOCK VIBRATES, COLOR: BROWN
1157	SHOCK VIBRATES, COLOR: BROWN
1158	SHOCK VIBRATES, COLOR: BROWN
1159	SHOCK VIBRATES, COLOR: BROWN
1160	SHOCK VIBRATES, COLOR: BROWN
1161	SHOCK VIBRATES, COLOR: BROWN
1162	SHOCK VIBRATES, COLOR: BROWN
1163	SHOCK VIBRATES, COLOR: BROWN
1164	SHOCK VIBRATES, COLOR: BROWN
1165	SHOCK VIBRATES, COLOR: BROWN
1166	SHOCK VIBRATES, COLOR: BROWN
1167	SHOCK VIBRATES, COLOR: BROWN
1168	SHOCK VIBRATES, COLOR: BROWN
1169	SHOCK VIBRATES, COLOR: BROWN
1170	SHOCK VIBRATES, COLOR: BROWN
1171	SHOCK VIBRATES, COLOR: BROWN
1172	SHOCK VIBRATES, COLOR: BROWN
1173	SHOCK VIBRATES, COLOR: BROWN
1174	SHOCK VIBRATES, COLOR: BROWN
1175	SHOCK VIBRATES, COLOR: BROWN
1176	SHOCK VIBRATES, COLOR: BROWN
1177	SHOCK VIBRATES, COLOR: BROWN
1178	SHOCK VIBRATES, COLOR: BROWN
1179	SHOCK VIBRATES, COLOR: BROWN
1180	SHOCK VIBRATES, COLOR: BROWN
1181	SHOCK VIBRATES, COLOR: BROWN
1182	SHOCK VIBRATES, COLOR: BROWN
1183	SHOCK VIBRATES, COLOR: BROWN
1184	SHOCK VIBRATES, COLOR: BROWN
1185	SHOCK VIBRATES, COLOR: BROWN
1186	SHOCK VIBRATES, COLOR: BROWN
1187	SHOCK VIBRATES, COLOR: BROWN
1188	SHOCK VIBRATES, COLOR: BROWN
1189	SHOCK VIBRATES, COLOR: BROWN
1190	SHOCK VIBRATES, COLOR: BROWN
1191	SHOCK VIBRATES, COLOR: BROWN
1192	SHOCK VIBRATES, COLOR: BROWN
1193	SHOCK VIBRATES, COLOR: BROWN
1194	SHOCK VIBRATES, COLOR: BROWN
1195	SHOCK VIBRATES, COLOR: BROWN
1196	SHOCK VIBRATES, COLOR: BROWN
1197	SHOCK VIBRATES, COLOR: BROWN
1198	SHOCK VIBRATES, COLOR: BROWN
1199	SHOCK VIBRATES, COLOR: BROWN
1200	SHOCK VIBRATES, COLOR: BROWN

PARTNERSHIP
Jace · Wilson · Architects

Plotted: 1-17-2023

23-0074
12/28/2023



East Elevation

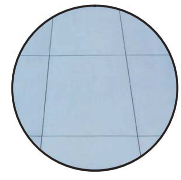

EF2 STUCCO SIDING
(COLOR VARIES)



EF2b STUCCO
FRAMING ELEMENT



EF1b BRICK VENEER
COLOR: DARK GRAY

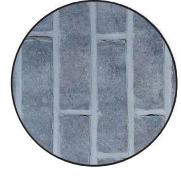

EF1a BRICK VENEER
COLOR: GRAY

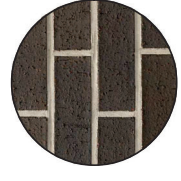

EF1b BRICK VENEER
COLOR: DARK BROWN

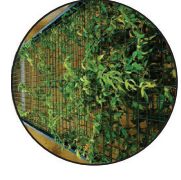

EF3 ARCHITECTURAL
SCREEN



EF4 CAST STONE
PILASTER BASE

CONCEPTUAL EXTERIOR FINISH LEGEND	
EF1	BRICK VENEER, COLOR: DARK GRAY BRICK
EF1a	BRICK VENEER, COLOR: GRAY BRICK
EF1b	BRICK VENEER, COLOR: DARK BROWN BRICK
EF2	STUCCO PANELS, COLOR: WHITE
EF2a	STUCCO PANELS, COLOR: LIGHT GRAY
EF2b	STUCCO PANELS, COLOR: GRAY
EF2c	STUCCO PANELS, COLOR: DARK GRAY
EF2d	STUCCO PANELS, COLOR: SAND
EF2e	STUCCO FRAMING ELEMENT, COLOR: YELLOW
EF3	ARCHITECTURAL SCREEN
EF4	CAST STONE PILASTER BASE

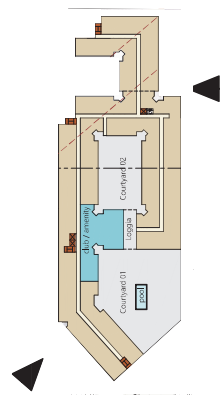

South Elevation

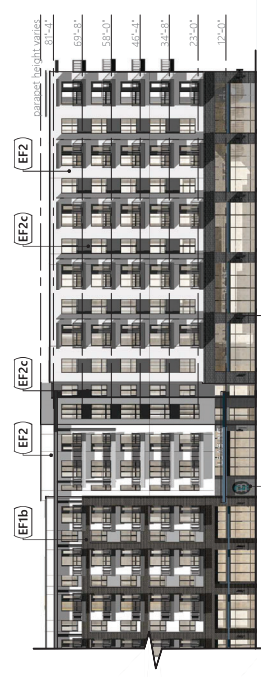

Concept Elevations

