

Print Form

DEPARTMENT OF COMMUNITY DEVELOPMENT

Application/Petition Form & Statement of Financial Interest



Case Type (Special Use Permit, Rezoning, Variance, Site Development Plan Review, etc) Rezoning, Variance, Site Development Plan Review

Project Address (Location) Unassigned Address

Project Name Odelya **Proposed Use** Multi-family (R-3)

Assessor's Parcel #(s) 140-30-501-001 **Ward #** 3

General Plan: Existing M Proposed H **Zoning:** Existing R-3 Proposed R-3

Additional Information Construction of a three-story multi-family project on an empty parcel.

Property Owner ASD Group llc **Contact** 702-9780405

Address 1324 palantine hill dr **City** Las Vegas **State** Nv **Zip** 89117

E-mail Seanbug1010@gmail.com **Phone** 702-9780405

Applicant Shalom Bouganim **Contact** 702-9780405

Address 1324 palantine Hill dr **City** Las Vegas **State** Nv **Zip** 89117

E-mail Seanbug1010@gmail.com **Phone** 7029780405

Representative New Architectural Services Co. LLC **Contact** Nasko Balaktchiev

Address 1025 S 1st Street #140 **City** Las Vegas **State** NV **Zip** 89101

E-mail naskobalaktchiev@gmail.com **Phone** (702)426-9598

To the best of your knowledge, does the Mayor or any member of the City Council or Planning Commission have any financial interest in this or any other property with the property owner, applicant, the property owner or applicant's general or limited partners, or an officer of their corporation or limited liability company? ☐ Yes ☒ No

If yes, please indicate the member of the City Council or Planning Commission who is involved and list the name(s) of the person or persons with whom the City Official holds an interest. Also list the Assessor's Parcel Number if the property in which the interest is held is different from the case parcel.

City Official _____ **Partner(s)** _____

Partner(s) _____

- I certify that I am the applicant and that the information submitted with this application is true and accurate to the best of my knowledge and belief. I understand that the City is not responsible for inaccuracies in information presented, and that inaccuracies, false information or incomplete application may cause the application to be rejected. I further certify that I am the owner or purchaser (or option holder) of the property involved in the application, or the lessee or agent fully authorized by the owner to make this submission, as indicated by the owner's signature below.
- Application will not be deemed complete until the submitted materials have been reviewed by Department of Planning for consistency with the Zoning Ordinance.

Property Owner Signature _____

An authorized agent may sign in lieu of the property owner for Final Maps, Tentative Maps and Parcel Maps

Print Name Shalom Bouganim

Subscribed and sworn before me

This 19 day of FEBRUARY, 20 25

Notary Public in and for said County and State

CLARK AND NEVADA

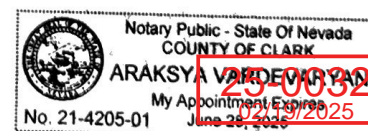

E OWENS AVENUE

HENRY AVENUE

(ADJACENT PARCEL)

25-0032
03/04/2025

(ADJACENT PARCEL)

APN 140-30-501-001
0.71 ACRE LOT

23,340 TOTAL GSF

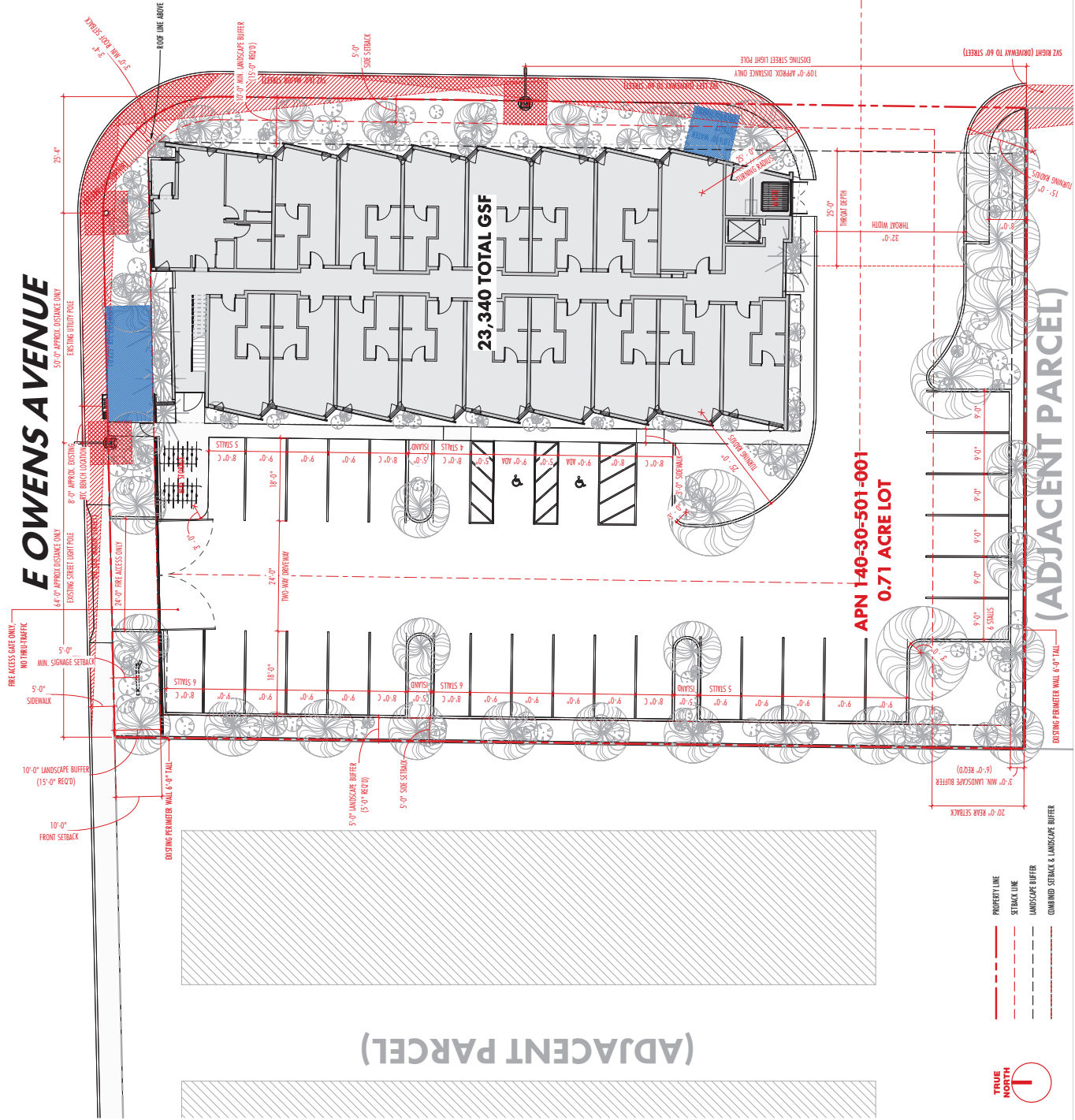

<div><div>Reference Codes:</div><div>2021 IBC UDC Title 19 2050 General Plan</div><div>Selbacks<div>Front: 10ft. compliant Side: 5ft. compliant Rear: 20ft. compliant</div></div><div>Landscape Buffer<div>Front (North): 15ft. Side (East): 15ft. Rear (South): 6ft. Side (West): 5ft.</div></div><div>Perimeter Trees (North): 6 Perimeter Trees (East): 8 Perimeter Trees (South): 6 Perimeter Trees (West): 10 Parking Trees: 8</div></div>	<div><div>Building Size</div><div>Building Height: 34ft. (3 stories) Building Height Limit: 55ft. compliant</div><div>Building Length (N-S): 140ft. Building Width (E-W): 60ft.</div><div>Parking Analysis<div>1.25 spaces/1-bed unit 1 guest space/6 units If 51 to 75, 3 ADA</div></div><div>Parking Provided</div><div>Total: 32 spaces (8 compact = 25%)</div></div>	<div>Building & Code Analysis</div> <div><div>Owner: ASD Group LLC. Address: E Owens Ave & Henry Ave, Las Vegas, NV 89110 Parcel #: 140-30-501-001 Jurisdiction: City of Las Vegas Current Zoning: R-3 Medium Density Residential Proposed Zoning: R-4 High Density Residential</div><div>Building Footprint: ±7,780 sf. Total Building Area: ±23,340 sf. Parcel Size: ±30,930 sf. (0.71 acres) FAR: 0.25 General Plan Overlay (M) Medium Density: Medium < 25.5 du/acre Proposed Density (H) High Density Residential: 50 units/ 0.71 acre</div></div>	<div>25-0032 02/13/2025</div>

PLANTING KEY			
PLANT TYPE	MARK	COMMON NAME	QUANTITY
Grass	C1	Desert Agave / Desert Century Plant	11
Grass	C2	Desert Spurge	11
Grass	C3	Hardy Blue Yucca	11
Grass	C4	Narrow Agave	11
Grass	G1	Blue Grass	22
Grass	G2	Bluegrass	22
Grass	G3	Bluegrass	22
Grass	G4	Bluegrass	22
Grass	G5	Bluegrass	22
Grass	G6	Bluegrass	22
Grass	G7	Bluegrass	22
Grass	G8	Bluegrass	22
Grass	G9	Bluegrass	22
Grass	G10	Bluegrass	22
Grass	G11	Bluegrass	22
Grass	G12	Bluegrass	22
Grass	G13	Bluegrass	22
Grass	G14	Bluegrass	22
Grass	G15	Bluegrass	22
Grass	G16	Bluegrass	22
Grass	G17	Bluegrass	22
Grass	G18	Bluegrass	22
Grass	G19	Bluegrass	22
Grass	G20	Bluegrass	22
Grass	G21	Bluegrass	22
Grass	G22	Bluegrass	22
Grass	G23	Bluegrass	22
Grass	G24	Bluegrass	22
Grass	G25	Bluegrass	22
Grass	G26	Bluegrass	22
Grass	G27	Bluegrass	22
Grass	G28	Bluegrass	22
Grass	G29	Bluegrass	22
Grass	G30	Bluegrass	22
Grass	G31	Bluegrass	22
Grass	G32	Bluegrass	22
Grass	G33	Bluegrass	22
Grass	G34	Bluegrass	22
Grass	G35	Bluegrass	22
Grass	G36	Bluegrass	22
Grass	G37	Bluegrass	22
Grass	G38	Bluegrass	22
Grass	G39	Bluegrass	22
Grass	G40	Bluegrass	22
Grass	G41	Bluegrass	22
Grass	G42	Bluegrass	22
Grass	G43	Bluegrass	22
Grass	G44	Bluegrass	22
Grass	G45	Bluegrass	22
Grass	G46	Bluegrass	22
Grass	G47	Bluegrass	22
Grass	G48	Bluegrass	22
Grass	G49	Bluegrass	22
Grass	G50	Bluegrass	22
Grass	G51	Bluegrass	22
Grass	G52	Bluegrass	22
Grass	G53	Bluegrass	22
Grass	G54	Bluegrass	22
Grass	G55	Bluegrass	22
Grass	G56	Bluegrass	22
Grass	G57	Bluegrass	22
Grass	G58	Bluegrass	22
Grass	G59	Bluegrass	22
Grass	G60	Bluegrass	22
Grass	G61	Bluegrass	22
Grass	G62	Bluegrass	22
Grass	G63	Bluegrass	22
Grass	G64	Bluegrass	22
Grass	G65	Bluegrass	22
Grass	G66	Bluegrass	22
Grass	G67	Bluegrass	22
Grass	G68	Bluegrass	22
Grass	G69	Bluegrass	22
Grass	G70	Bluegrass	22
Grass	G71	Bluegrass	22
Grass	G72	Bluegrass	22
Grass	G73	Bluegrass	22
Grass	G74	Bluegrass	22
Grass	G75	Bluegrass	22
Grass	G76	Bluegrass	22
Grass	G77	Bluegrass	22
Grass	G78	Bluegrass	22
Grass	G79	Bluegrass	22
Grass	G80	Bluegrass	22
Grass	G81	Bluegrass	22
Grass	G82	Bluegrass	22
Grass	G83	Bluegrass	22
Grass	G84	Bluegrass	22
Grass	G85	Bluegrass	22
Grass	G86	Bluegrass	22
Grass	G87	Bluegrass	22
Grass	G88	Bluegrass	22
Grass	G89	Bluegrass	22
Grass	G90	Bluegrass	22
Grass	G91	Bluegrass	22
Grass	G92	Bluegrass	22
Grass	G93	Bluegrass	22
Grass	G94	Bluegrass	22
Grass	G95	Bluegrass	22
Grass	G96	Bluegrass	22
Grass	G97	Bluegrass	22
Grass	G98	Bluegrass	22
Grass	G99	Bluegrass	22
Grass	G100	Bluegrass	22



EOWENS AVENUE

HENRY AVENUE

(ADJACENT PARCEL)

(ADJACENT PARCEL)

(ADJACENT PARCEL)

25-00032
03/04/2025

TRUE NORTH



scale: 3/32" = 1'-0"

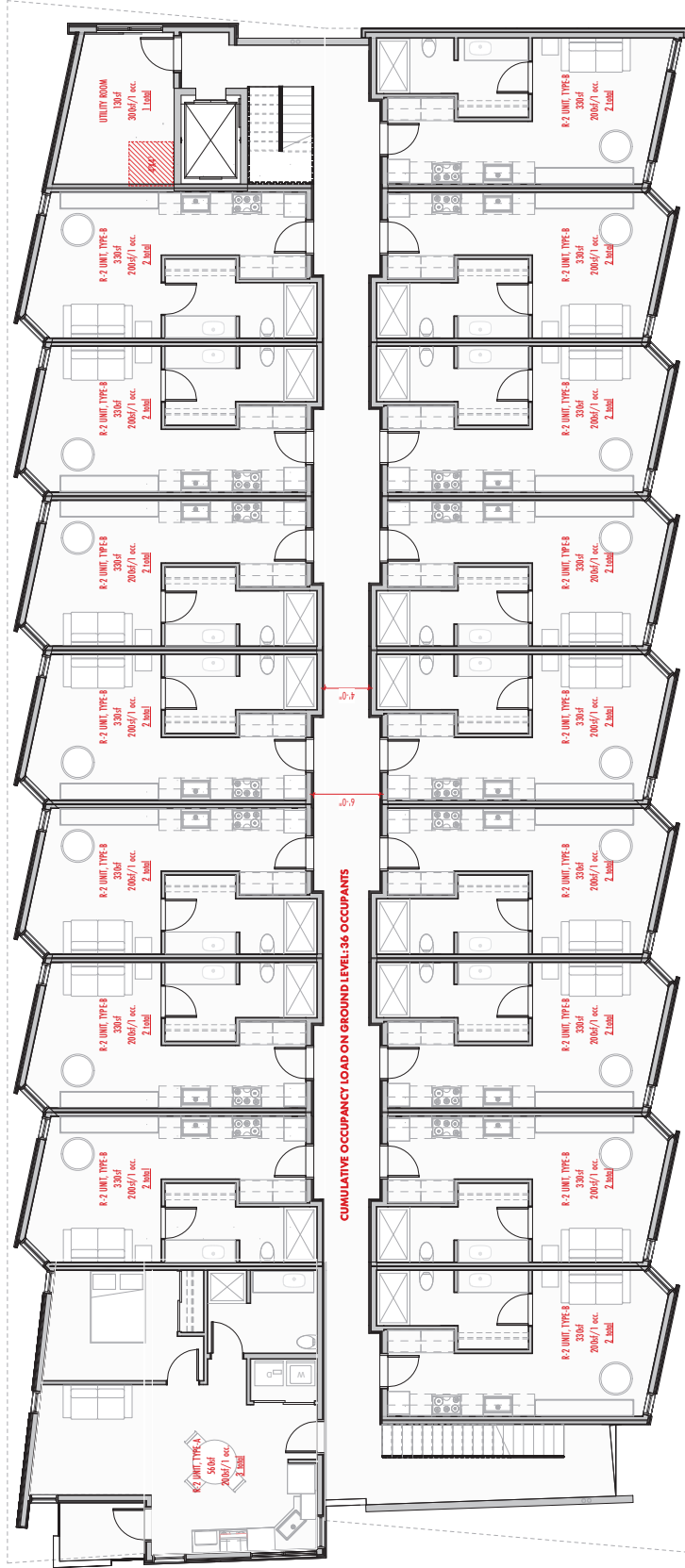

25-0032
02/13/2025



Level 2 Floor Plan



scale: 3/32" = 1'-0"

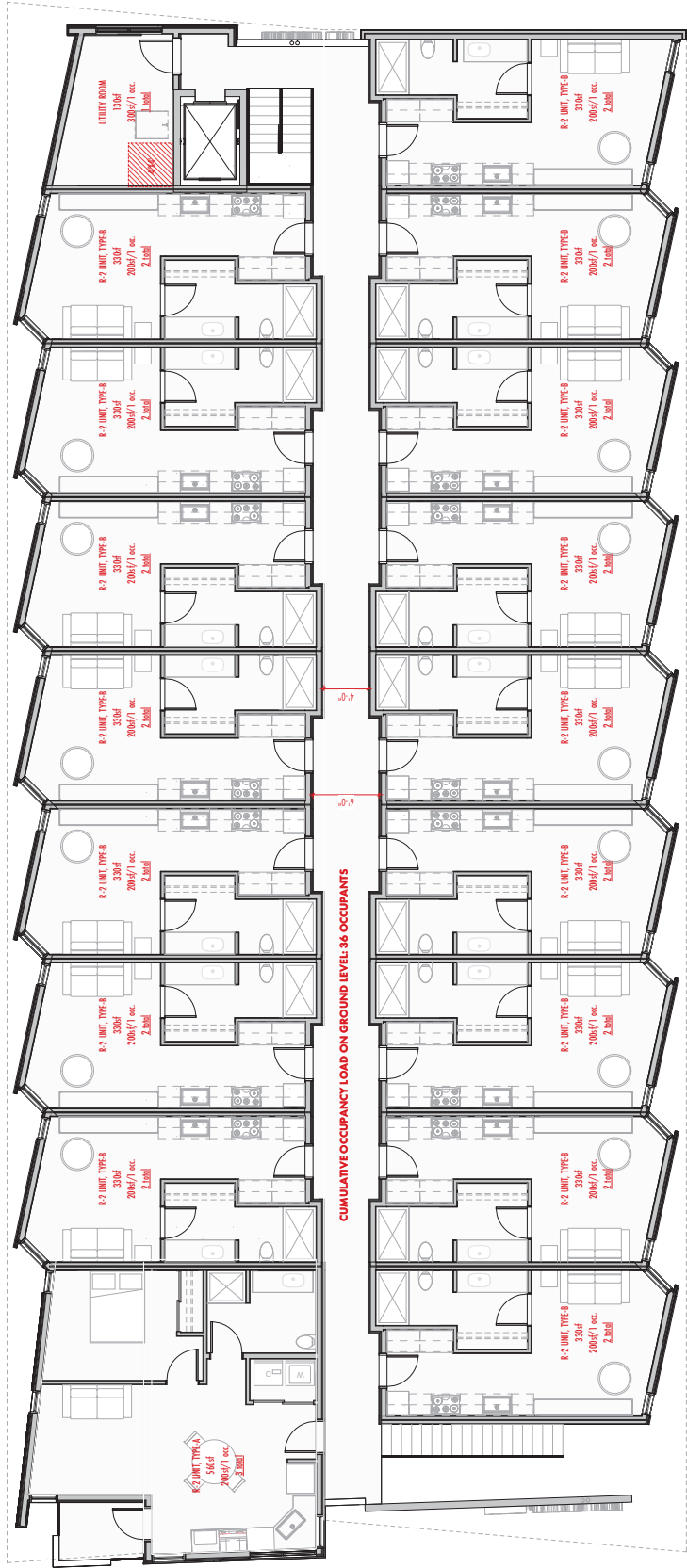

25-0032
02/13/2025



Level 3 Floor Plan

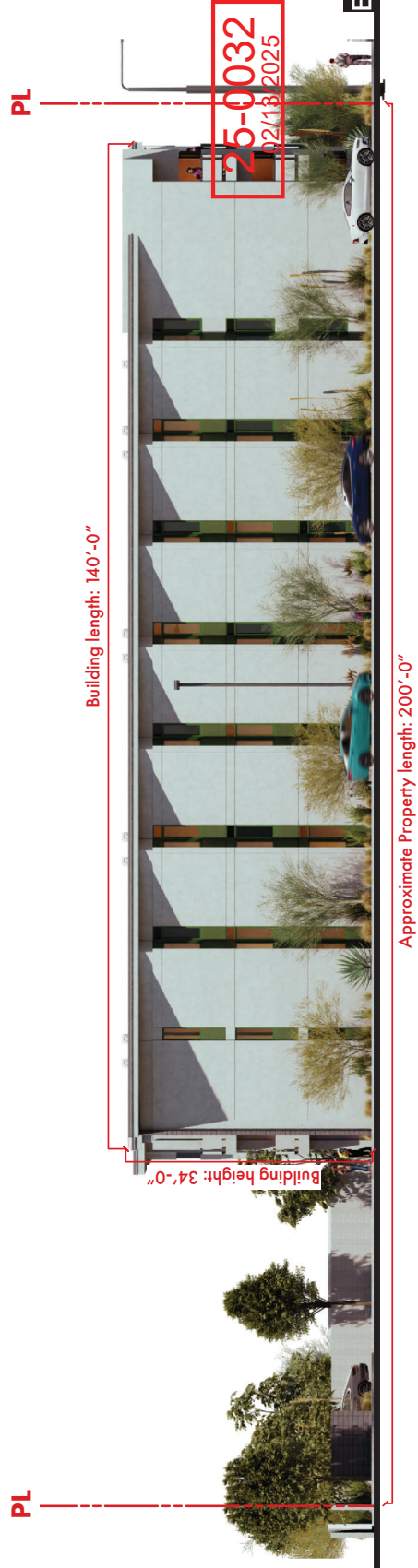

scale: 3/32" = 1'-0"

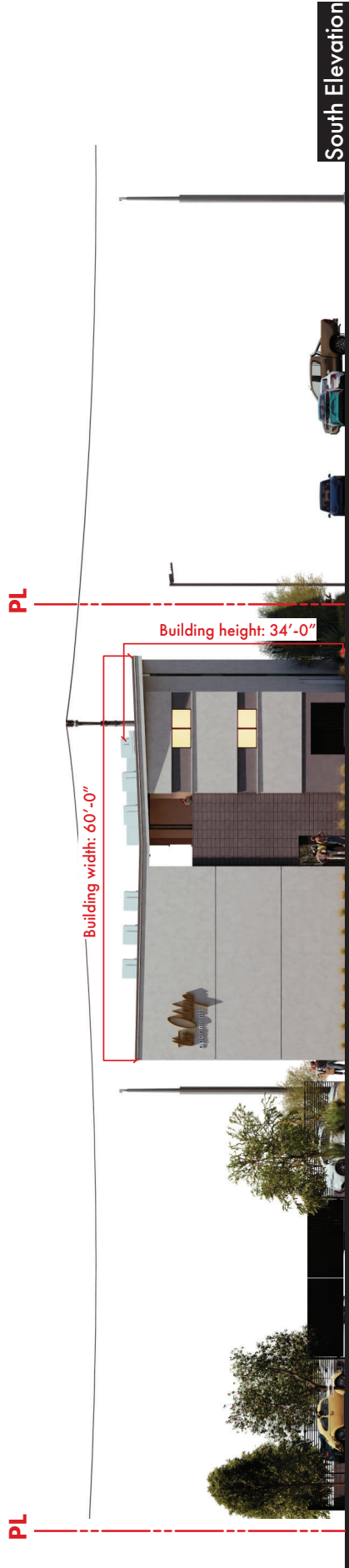

scale: 1" = 20'-0"

PL

PL

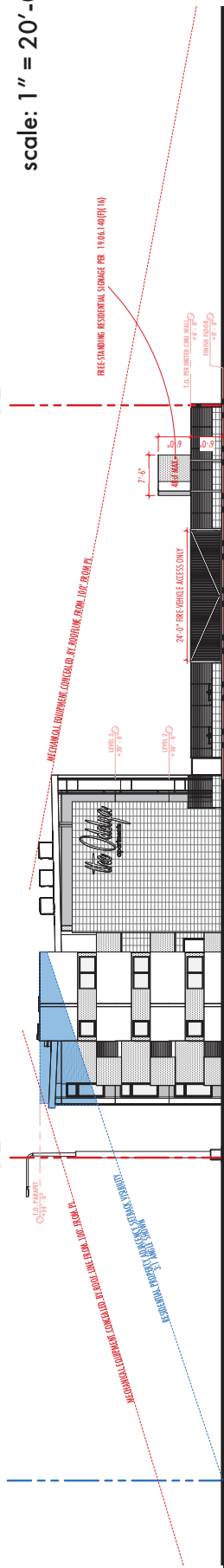

North Elevation

PL

PL

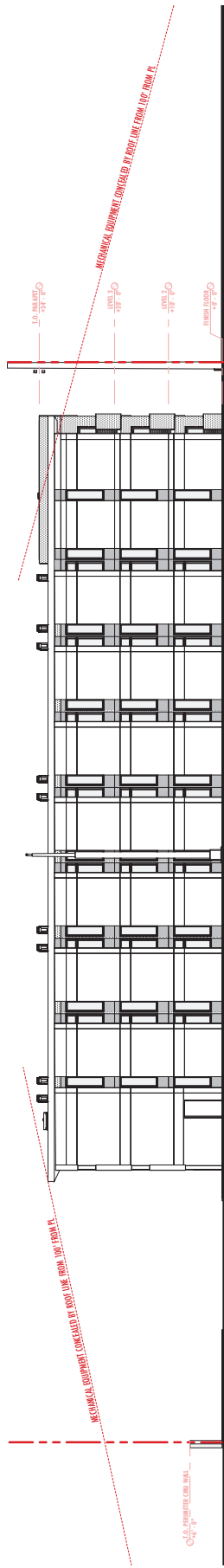

East Elevation

PL

PL

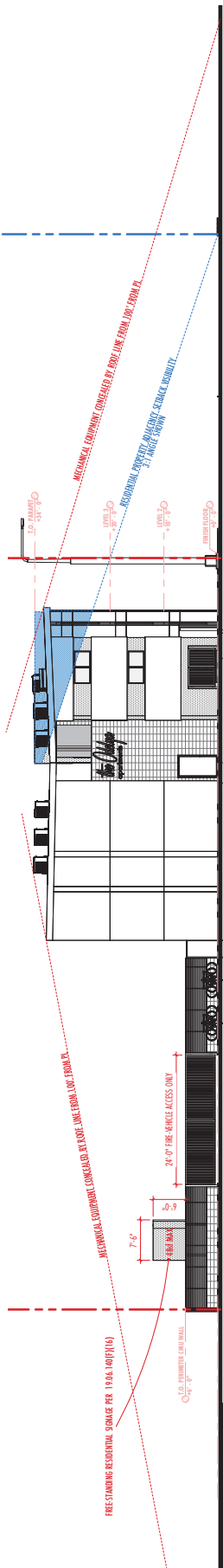

South Elevation

PL

PL

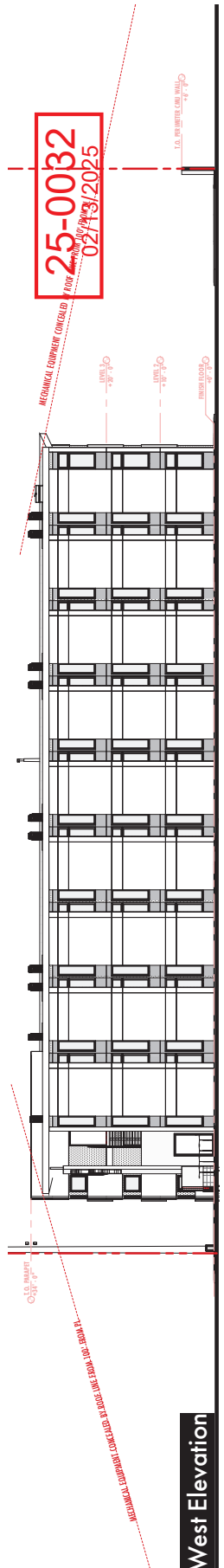

West Elevation

25-0032
02/13/2025



ST-1 White Sand Stucco



ST-2 Accent Stucco



CMU-1 Grey Concrete Masonry

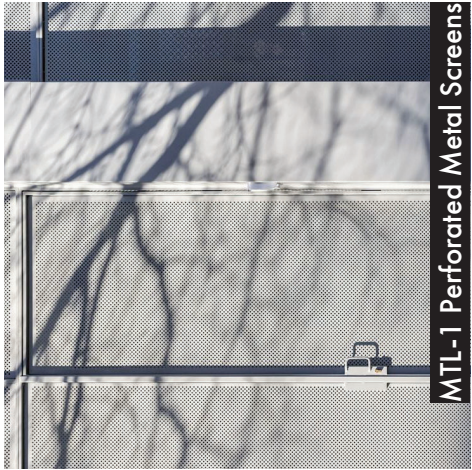

MTL-1 Perforated Metal Screens



MTL-2 Aluminum Frame Windows



CON-1 Broom-Finish Concrete

25-0032
02/13/2025

Selected Materials



View from Owens Ave, looking Southeast



View from Owens Ave, looking Southeast



View from site parking looking East



View looking West from Henry Drive



Bird's Eye View looking East