

DEPARTMENT OF COMMUNITY DEVELOPMENT

Application/Petition Form & Statement of Financial Interest



Case Type (Special Use Permit, Rezoning, Variance, Site Development Plan Review, etc) Use Permit & Site Development Plan Review

Project Address (Location) 1328 W. Lake Mead Boulevard, Las Vegas, NV 89106

Project Name Holy Cross Baptist Church Proposed Use Place of Worship

Assessor's Parcel #(s) 139-21-610-293 Ward # 5

General Plan: Existing TOD-2 Proposed TOD-2 Zoning: Existing R-2 Proposed R-2

Additional Information _____

Property Owner CHURCH BAPTIST HOLY CROSS INC Contact GEORGE L TURNER
Address 1328 W. Lake Mead Boulevard City Las Vegas State NV Zip 89106
E-mail mzcrystallv@aol.com Phone 702-250-2196

Applicant CHURCH BAPTIST HOLY CROSS INC Contact GEORGE L TURNER
Address 1328 W. Lake Mead Boulevard City Las Vegas State NV Zip 89106
E-mail mzcrystallv@aol.com Phone 702-250-2196

Representative DLC Consulting Contact Landon Christopherson
Address 2885 E. Quail Avenue City Las Vegas State NV Zip 89106
E-mail lchristopherson@novusvi.com Phone 702-521-7021

To the best of your knowledge, does the Mayor or any member of the City Council or Planning Commission have any financial interest in this or any other property with the property owner, applicant, the property owner or applicant's general or limited partners, or an officer of their corporation or limited liability company? ☐ Yes ☒ No

If yes, please indicate the member of the City Council or Planning Commission who is involved and list the name(s) of the person or persons with whom the City Official holds an interest. Also list the Assessor's Parcel Number if the property in which the interest is held is different from the case parcel.

City Official _____ Partner(s) _____

Partner(s) _____

• I certify that I am the applicant and that the information submitted with this application is true and accurate to the best of my knowledge and belief. I understand that the City is not responsible for inaccuracies in information presented, and that inaccuracies, false information or incomplete application may cause the application to be rejected. I further certify that I am the owner or purchaser (or option holder) of the property involved in the application, or the lessee or agent fully authorized by the owner to make this submission, as indicated by the owner's signature below.

• Application will not be deemed complete until the submitted materials have been reviewed by Department of Planning for consistency with the Zoning Ordinance.

Property Owner Signature George L Turner

An authorized agent may sign in lieu of the property owner for Final Maps, Tentative Maps and Parcel Maps

Print Name George L Turner

Subscribed and sworn before me

This 14th day of November, 20 24

Clark & Nevada

Notary Public in and for said County and State

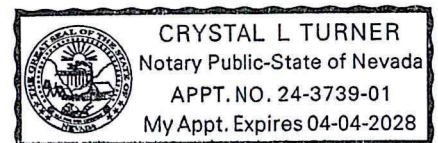

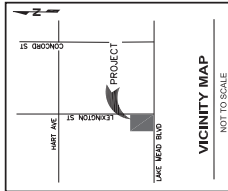
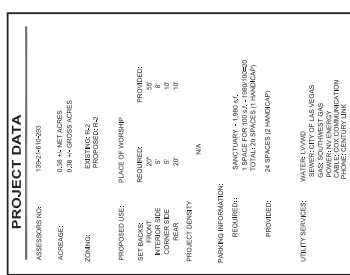
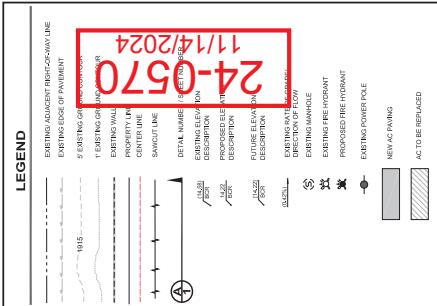
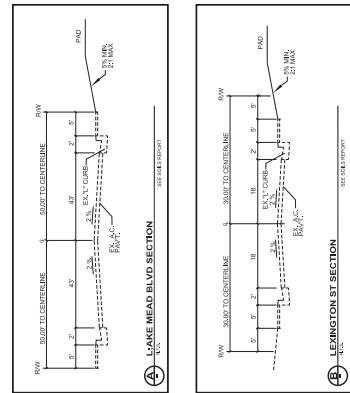

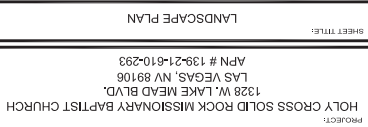

DATE:	OCT. 10, 2024
SCALE:	1"=20'
SHEET NUMBER:	1 OF 1

ENGINEER:

ENGINEERING
DLC
CONSULTING
DEVELOPMENT | LAND ANALYSIS | CONSTRUCTION
2885 EAST QUAIL AVENUE
LAS VEGAS, NEVADA 89120
PHONE: 702-521-7021

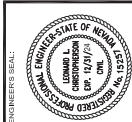
[illegible]

PLANT LIST:			
NUMBER OF PLANTS	SYMBOL	BOTANICAL NAME - COMMON NAME	SIZE
19		ACACIA PENDULA - Weeping Acacia	12-24" BOX 7-15' GALLON
7		LANTANA HYBRID NEW GOLD® - Yellow Trailing Lantana	2 GALLON
26		HESPERALOE PARVIFLORA - RED YUCCA	5 GALLON
17		DROPHIDRUM JAPANEICUS - Mororan Grass	2 GALLON

PLANT LIST:

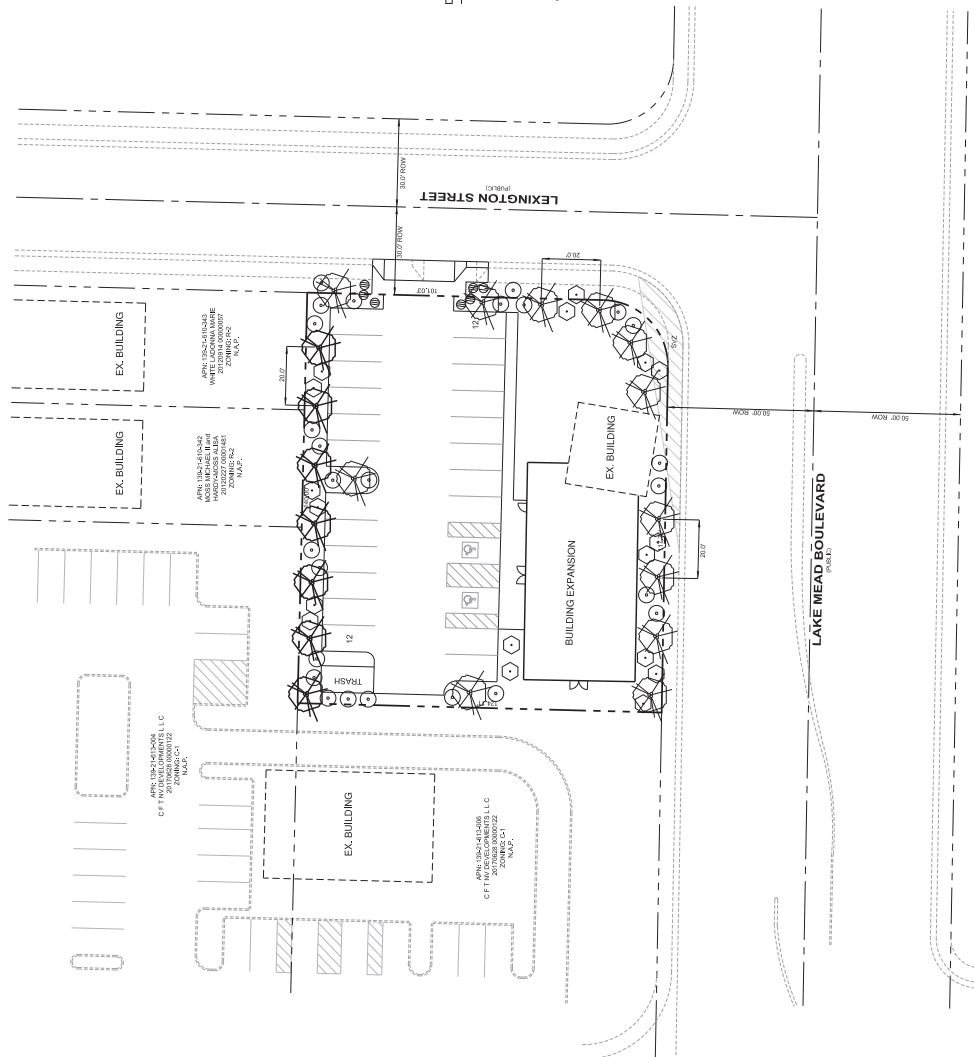

LEGEND

No.	Rev/Born:	Date:

Sheet Content:
EXTERIOR ELEVATIONS

Project Name:
NEW BUILDING FOR:
HOLY CROSS BAPTIST CHURCH
1328 W. LAKE MEAD BOULEVARD
LAS VEGAS, NV 89106

GB CONSTRUCTION
5570 KILDARE CT, LAS VEGAS, NV 89118
T: (702) 769-7617
G.C. NV LIC #C 0030682
email: tom.hobbes@yahoo.com

Contractor:
These plans are prepared and submitted by the contractor
as an exemption to NRS 623.230 for work under contract.
License category authorized under NRS 624.
Company Name: GB Construction
Contractor's License: 0030682
Plans Prepared By: [Signature]

Date: 06-26-2024
Drawn by:
No.:

Sheet No.:
A3.0

24-0570
11/14/2024

