



DEPARTMENT OF PLANNING

Application / Petition Form & Statement of Financial Interest

Department Use

Case #
Meeting Date
Total Fee
Received By/Date

Case Type (Special Use Permit, Rezoning, Variance, Site Development Plan Review, etc) Major Modification and Variance

Project Address (Location) _____

Project Name Skye Summit **Proposed Use** _____

Assessor's Parcel #(s) 126-26-101-004 **Ward #** _____

General Plan: Existing _____ Proposed _____ **Zoning:** Existing _____ Proposed _____

Additional Information _____

Property Owner Canyon Walk LLC **Contact** Chris Armstrong
Address 11411 Southern Highlands Pkwy., Ste. 300 **City** Las Vegas **State** NV **Zip** 89141
E-mail carmstrong@olympiacompanies.com **Phone** 702-204-9989

Applicant Same as Owner **Contact** _____
Address _____ **City** _____ **State** _____ **Zip** _____
E-mail _____ **Phone** _____

Representative Chris Armstrong **Contact** Chris Armstrong
Address 11411 Southern Highlands Pkwy., Ste. 300 **City** Las Vegas **State** NV **Zip** 89141
E-mail carmstrong@olympiacompanies.com **Phone** 702-204-9989

To the best of your knowledge, does the Mayor or any member of the City Council or Planning Commission have any financial interest in this or any other property with the property owner, applicant, the property owner or applicant's general or limited partners, or an officer of their corporation or limited liability company? ☐ Yes ☒ No

If yes, please indicate the member of the City Council or Planning Commission who is involved and list the name(s) of the person or persons with whom the City Official holds an interest. Also list the Assessor's Parcel Number if the property in which the interest is held is different from the case parcel.

City Official _____ **Partner(s)** _____

Partner(s) _____

- I certify that I am the applicant and that the information submitted with this application is true and accurate to the best of my knowledge and belief. I understand that the City is not responsible for inaccuracies in information presented, and that inaccuracies, false information or incomplete application may cause the application to be rejected. I further certify that I am the owner or purchaser (or option holder) of the property involved in the application, or the lessee or agent fully authorized by the owner to make this submission, as indicated by the owner's signature below.
- Application will not be deemed complete until the submitted materials have been reviewed by Department of Planning for consistency with the Zoning Ordinance.

Property Owner Signature [Signature]

An authorized agent may sign in lieu of the property owner for Final Maps, Tentative Maps and Parcel Maps

Print Name CHRIS ARMSTRONG

Subscribed and sworn before me

This 12 day of FEBRUARY, 20 25

[Signature]

Notary Public in and for said County and State

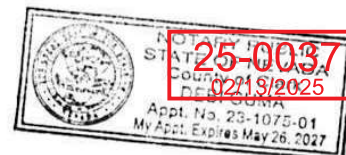

Exhibit “A”

Phasing Map

25-0037
02/05/2025

SKYE SUMMIT LAS VEGAS, NV

LEGEND

PROJECT BOUNDARY

EASEMENT LINE (ESMT)

EXISTING TRANSMISSION POLE

RIGHT-OF-WAY LINE (BACK-OF-CURB)

PARCEL PROPERTY LINE

PHASE 1

PHASE 2

PHASE 3

PHASE 4

FULL STREET

HALF STREET

PROJECT BOUNDARY

PHASE LINE

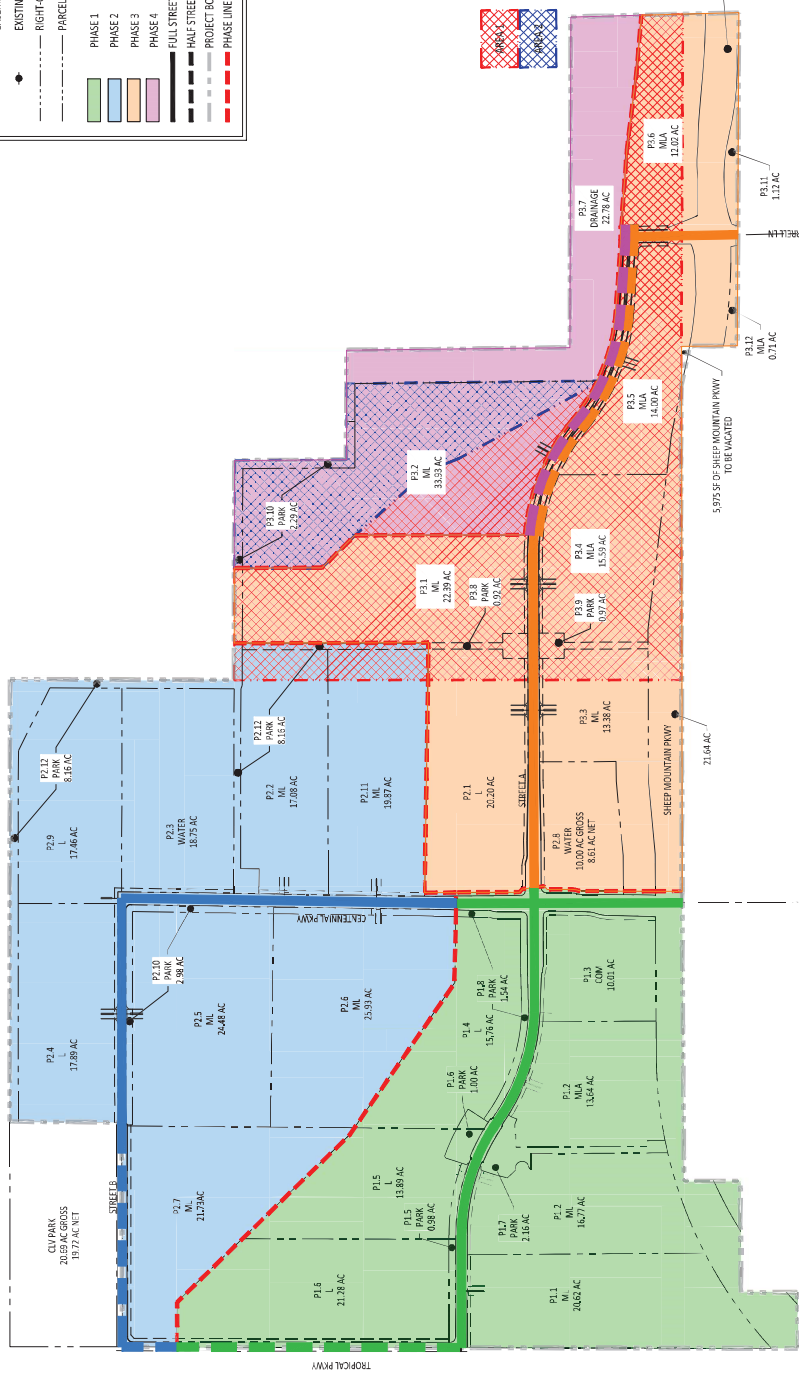

This area is designated for potential future development as part of the Skye Summit Master Planned Community. Development within this area can only be incorporated into the Skye Summit Master Plan after City of Las Vegas Department of Public Works approval of an additional technical drainage study for the Skye Summit Detention Basin expansion as identified in the 2023 CORDD Master Plan Update and Vacation of the portion of the existing BLM drainage grant surrounding the Detention Basin that would not be required for the expansion (Area #11). The remaining area (Area #2) can be incorporated into the Skye Summit Master Plan after approval of a Technical Drainage Study for the Skye Summit Detention Basin and Vacation of that portion of the existing BLM drainage grant surrounding the Detention Basin that is no longer needed due to Detention Basin reconfiguration.

25-0037
02/05/2025



DATE: January 13, 2025
SCALE: 1"=300'
PROJECT # 0125306-000

DEVELOPMENT PHASING EXHIBIT

Westwood
Professional Services, Inc.

1732 E 1st St, Suite 100
Las Vegas, NV 89101
(702) 734-2525
(800) 837-5100
www.westwoodpro.com

Exhibit “C”
Residential Land Use Table and Master
Land Use Plan

SKYE SUMMIT LAS VEGAS, NV

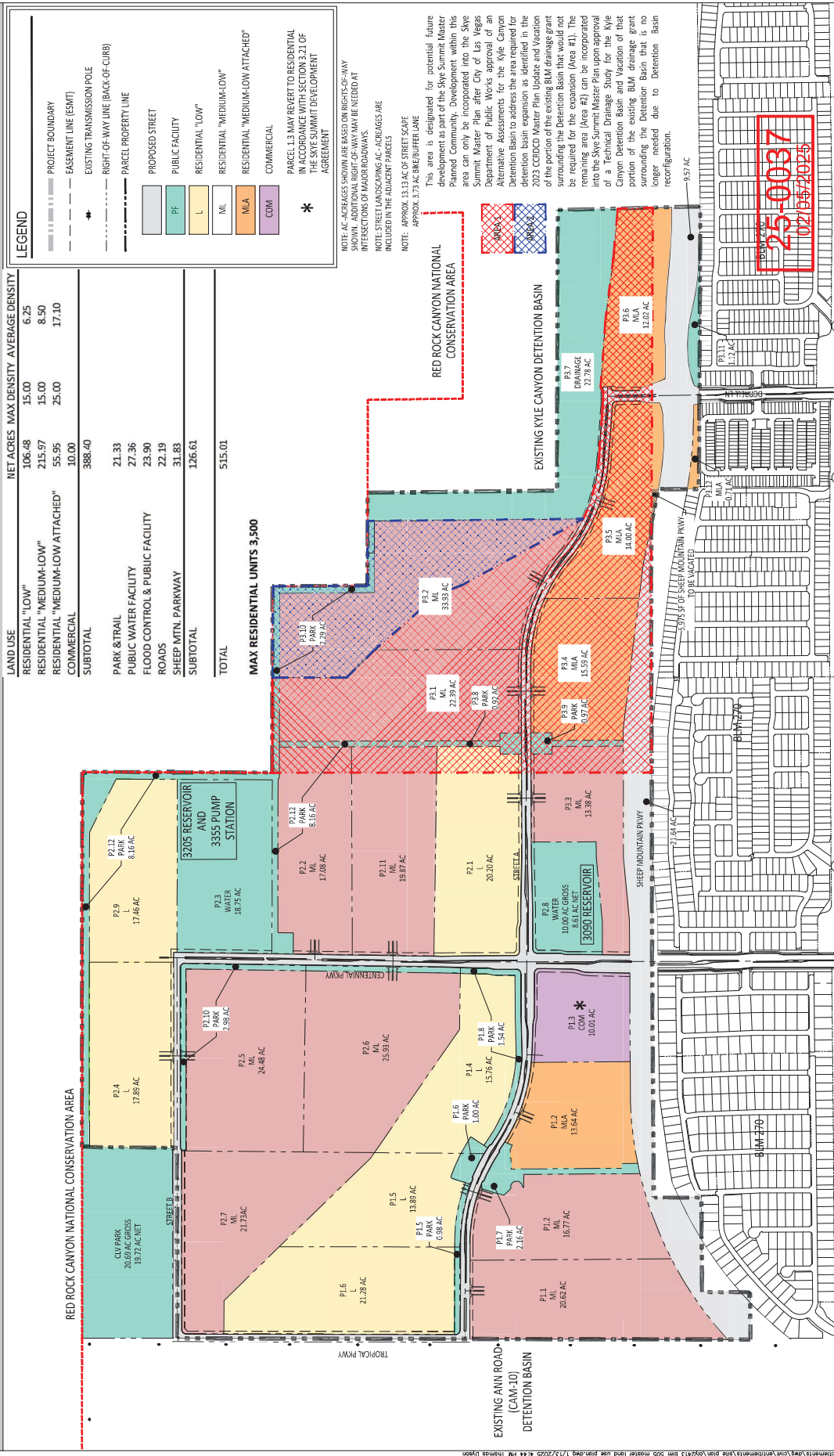

DATE: January 13, 2025
SCALE: 1"=200'
PROJECT #: CUY2306-000

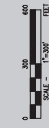

LAND USE PLAN

Phone (702) 264-5100 6725 W. Boudrea Ave., STE. 100
Las Vegas, NV 89118
Toll Free (888) 837-5100
westwood@westwood.com
Westwood Professional Services, Inc.



SKYE SUMMIT
LAS VEGAS, NV

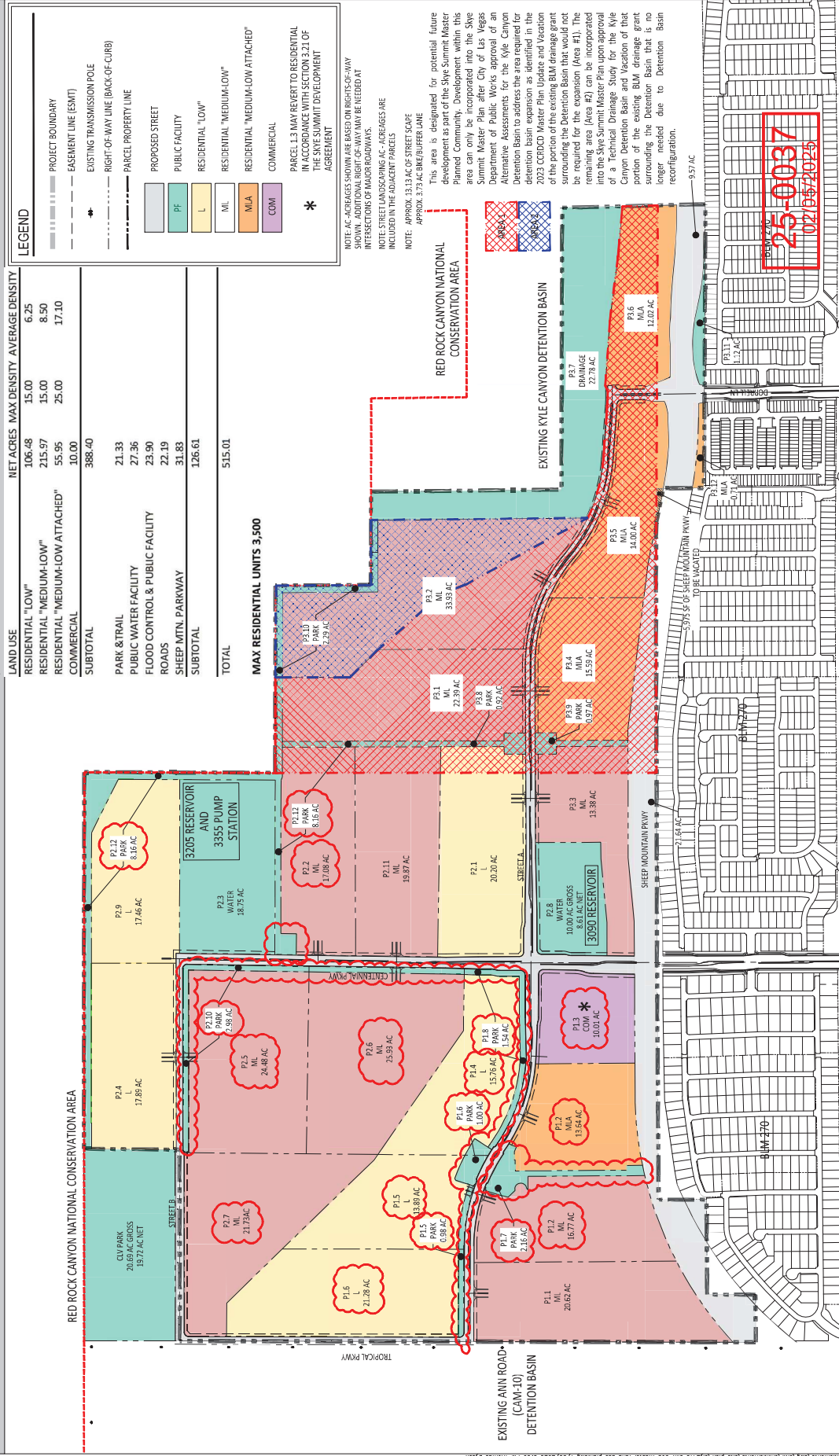

Westwood

Phone (702) 284-5300
Toll Free (888) 937-5150

5725 W. Badura Ave. STE: 100
Las Vegas, NV 89118
www.westwood.com

Westwood Professional Services, Inc.

LAND USE PLAN



DATE: January 30, 2025
SCALE: 1"=300'
PROJECT #: OLY2306-000





**DEVELOPMENT
STANDARDS
&
DESIGN GUIDELINES**

Submittal Date:
August 29, 2024

Amendment Submittal:
January 16, 2025

City Council Approval Date:
December 18, 2024

PREPARED FOR:

CANYON WALK, L.L.C.

PREPARED BY:

OLYMPIA COMPANIES, L.L.C.

11411 Southern Highlands Parkway, Suite 300
Las Vegas, NV 89141

25-0037
02/05/2025

LIST OF EXHIBITS

1.4	Vicinity Map.....	1-5
1.5	Land Use Plan.....	1-6
2.1.1	Pocket Park – Entry Focal Point	2-3
2.1.2	Pocket Park – Boundary Connector	2-4
2.1.3	Pocket Park – Central Parcel Amenity.....	2-5
2.3.2	West Trail Nodes	2-11
2.3.3	Trail and Park	2-12
2.3.4	Street & Trail Sections.....	2-13
2.3.5	Trail Sections.....	2-14
2.3.6	Street Sections.....	2-15
3.1.1	Park and Trail Lighting Example.....	3-4
3.1.2	Bollard Lighting.....	3-5
3.1.3	Street Lighting.....	3-6
4.1.3	Pedestrian Connections	4-3
4.2.1	Architectural Elements Forward of Garage Plane.....	4-9
4.2.2	Articulation Above Garage	4-10
4.2.3	Articulation in Front of Garage.....	4-10
4.2.4	Living Spaces Forward of Garage.....	4-11
4.2.5	Deep Garage Door Recess from Adjacent Wall Plane.....	4-11
4.2.6	Extended Roof Elements.....	4-12
4.2.7	Avoid Inappropriate Garage Treatments.....	4-13
4.2.8	Corner Side Single Story Articulation	4-15
4.2.9	Corner Side Single Story Articulation	4-16
4.2.10	Corner Side Single Story Articulation	4-17
4.2.11	Privacy Wall Setback	4-18
4.3.1	R-1 Single Family Detached	4-23
4.3.2	R-1 Wide Shallow	4-26
4.3.3	R-CL Conventional, Cluster or Alley Configuration	4-30
4.3.4a	R-TH	4-36
4.3.4b	R-TH	4-37
5.1.1	Builder Entry.....	5-4
5.1.2	Builder Subdivision Signage.....	5-5
5.2.1	Perimeter Walls / Fencing.....	5-6
5.4	Return Walls	5-7
5.5	Retaining Walls.....	5-8
5.6	Stepped Wall	5-9
5.7	Interior Walls	5-10
5.8	View Fence at Open Space	5-11
5.9	Subdivision Stepped Wall at Parcel Interiors and Exteriors	5-12
5.10	Subdivision Rockery and Stepped Wall at Parcel Interiors and Exteriors	5-13
5.11	Perimeter Retaining Wall.....	5-14
5.12	Interior Retaining Wall	5-15
5.13	Wall Section.....	5-16
5.14	Wall Section.....	5-17
5.15	Wall Section.....	5-18
5.16	Wall Section.....	5-19
5.17	Wall Section.....	5-20
5.18	Wall Section.....	5-21
5.19	Wall Section.....	5-22
7.5.1	Garage Offset.....	7-19

25-0037
 02/05/2025

**SKYE SUMMIT
LAS VEGAS, NV**

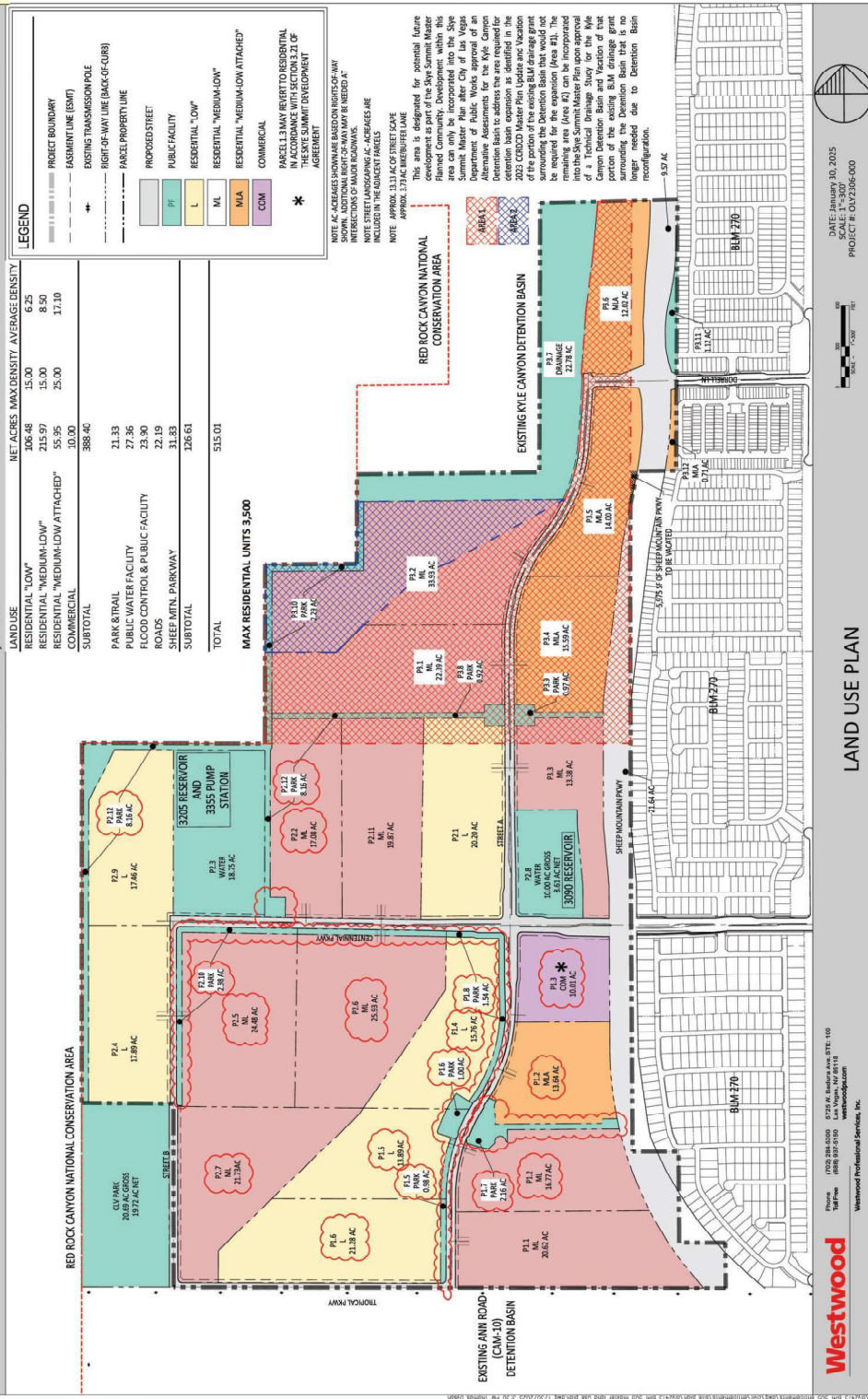

1-6

**Subject to Public Works design approvals, typical all conditions*



Exhibit 2.3.4: Street & Trail Sections

**Subject to Public Works design approvals, typical all conditions*

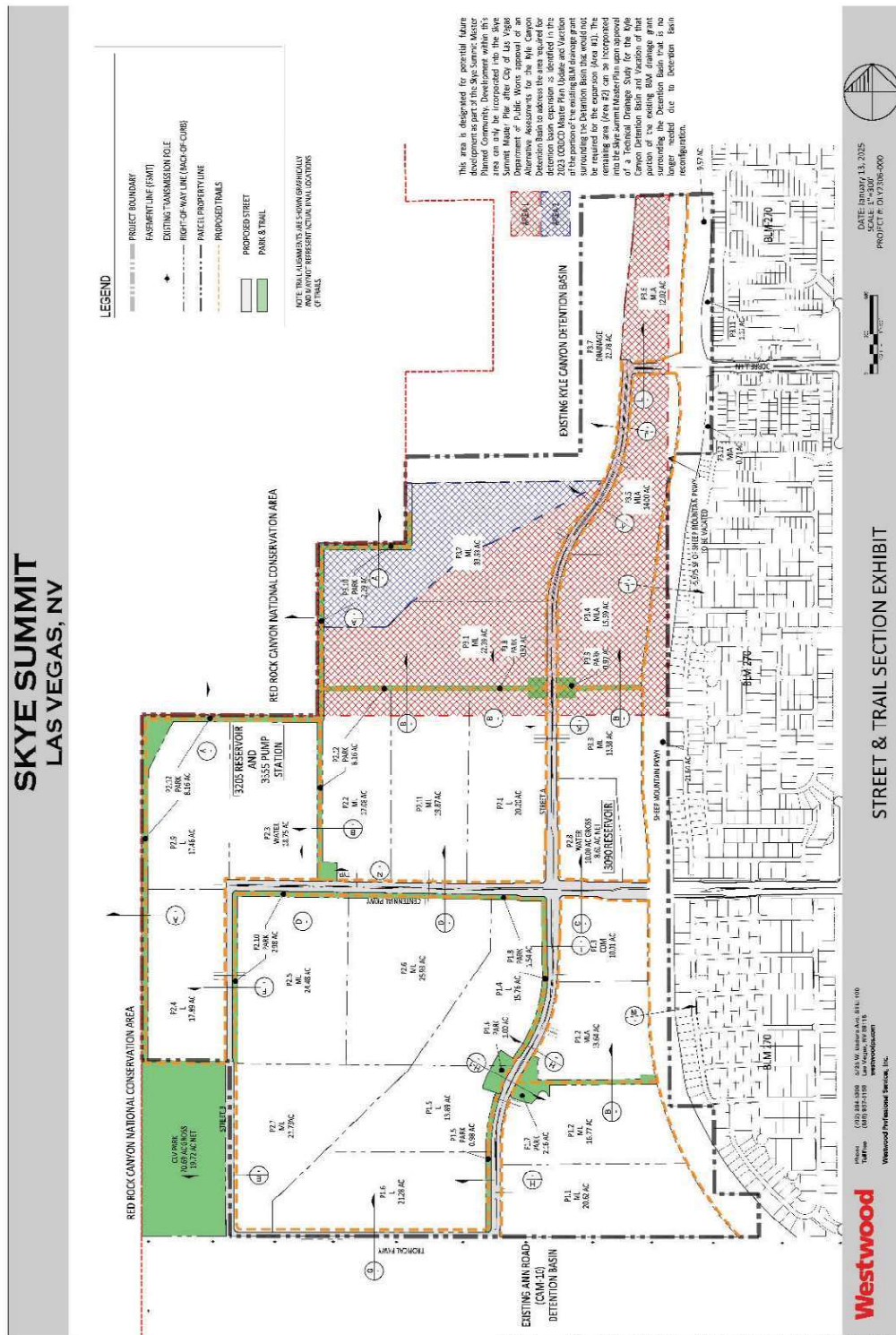

SKYE SUMMIT

Development Standards and Design Guidelines
August 29, 2024
Revised January 16, 2025

25-0037
02/05/2025

Exhibit 2.3.5: Trail Sections

**Subject to Public Works design approvals, typical all conditions*

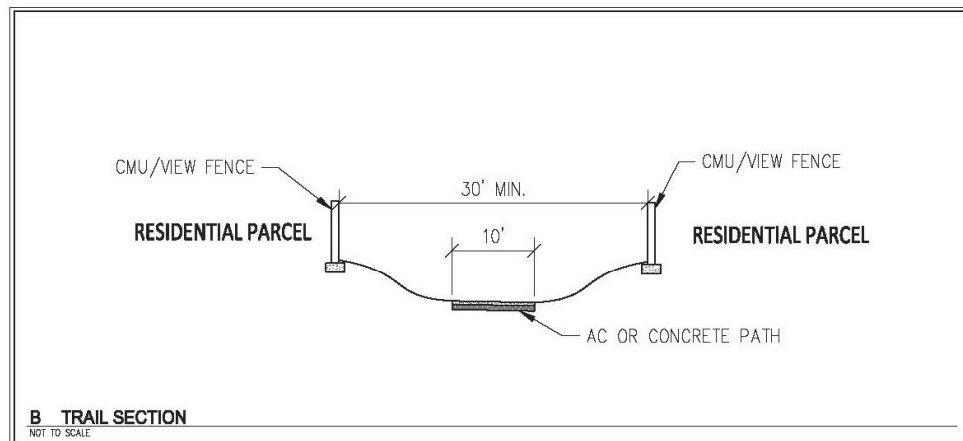
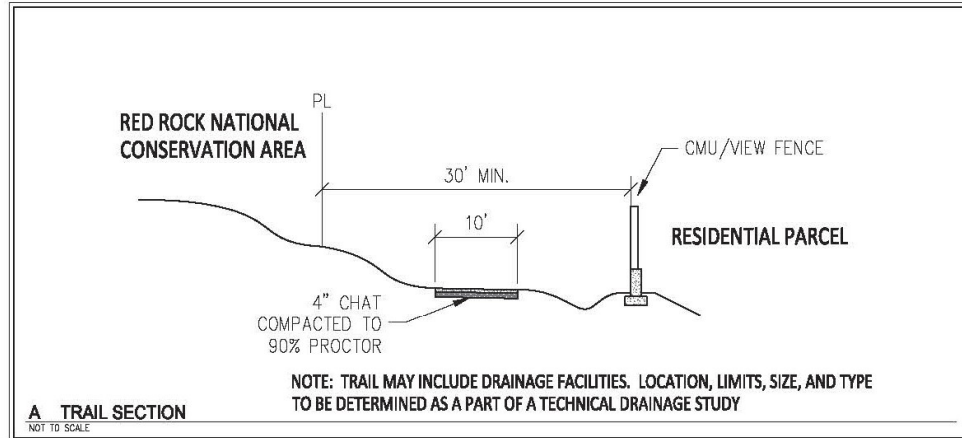
**NOTES:**

1. ABOVE/BELOW GROUND UTILITIES ALLOWED IN LANDSCAPE AREA
2. SIDEWALK CAN MEANDER; DETACHED WHEREVER POSSIBLE

Westwood

Phone (702) 284-5300 5725 W. Badura Ave.
Suite 100
Las Vegas, NV 89118
westwoodps.com

Westwood Professional Services, Inc.

SKYE SUMMIT

Development Standards and Design Guidelines
August 29, 2024
Revised January 16, 2025

25-0037
02/05/2025

Exhibit 2.3.6: Street Sections

*Subject to Public Works design approvals, typical all conditions

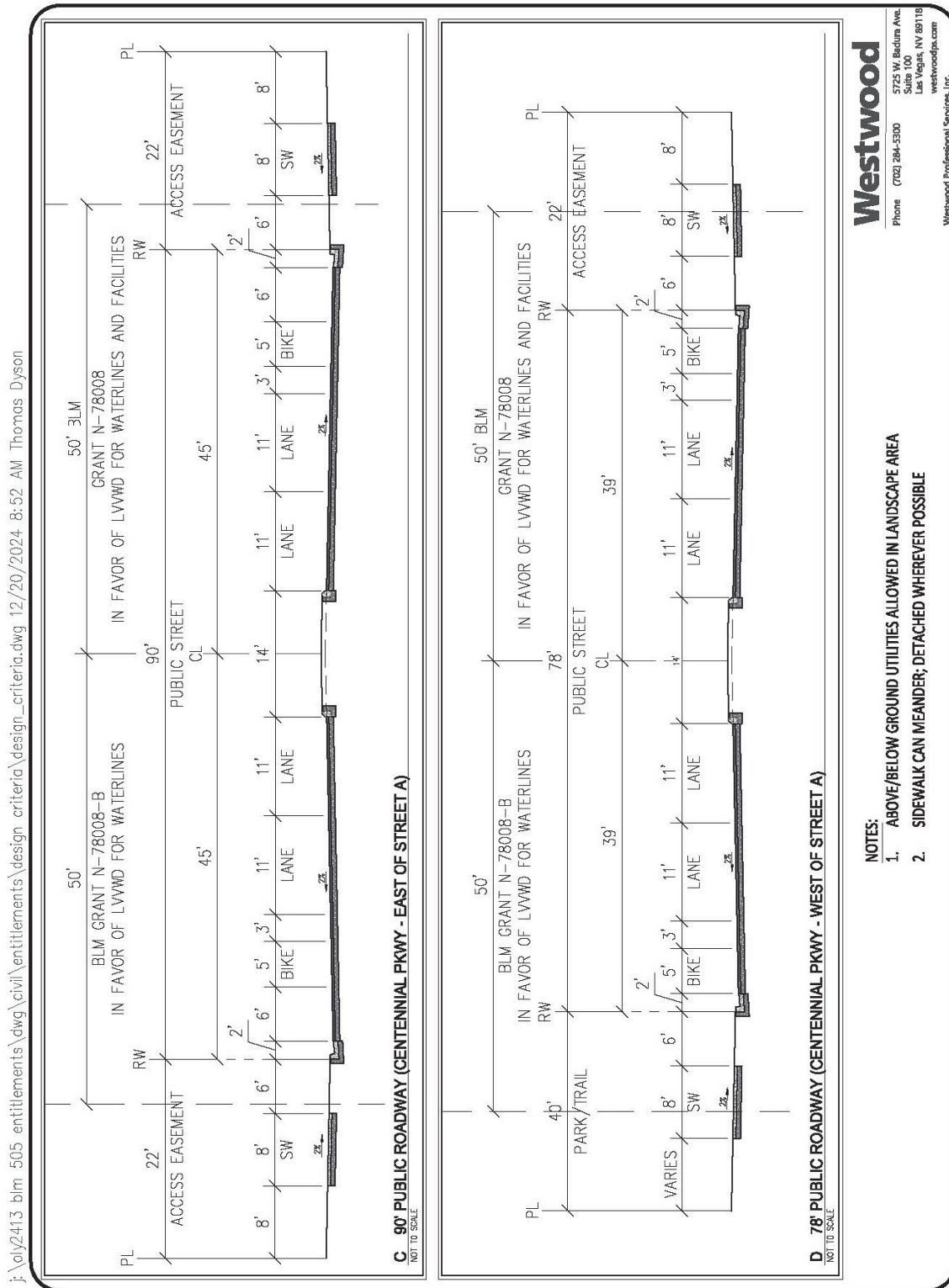
**SKYE SUMMIT**

Development Standards and Design Guidelines
August 29, 2024
Revised January 16, 2025

25-0037
02/05/2025

*Subject to Public Works design approvals, typical all conditions

j:\vol\2413 blm 505 entitlements\dwg\civil\entitlements\design_criteria\design_criteria.dwg 12/20/2024 8:52 AM Thomas Dyson

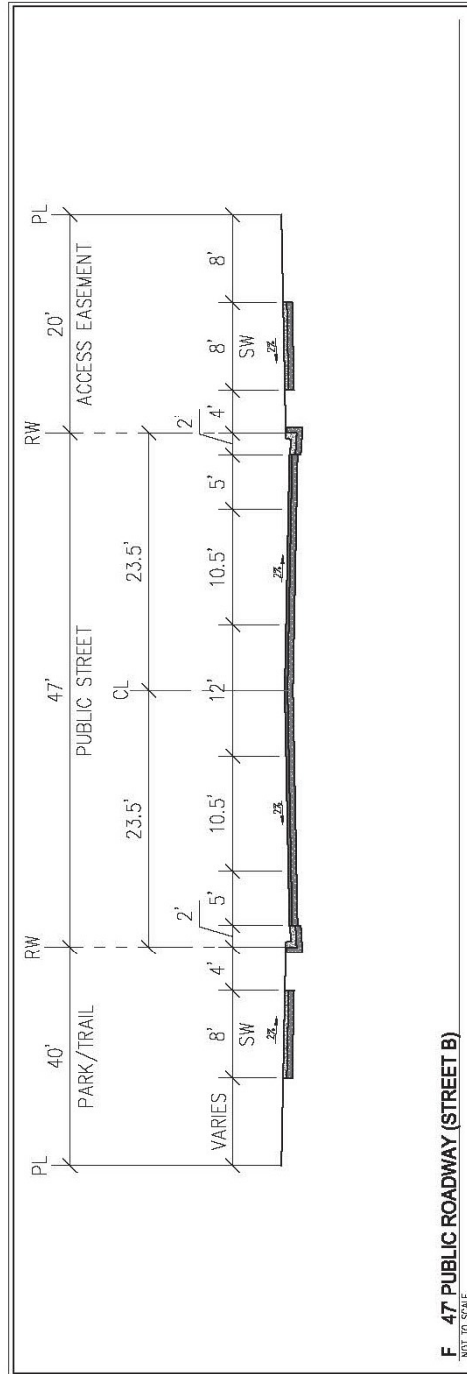
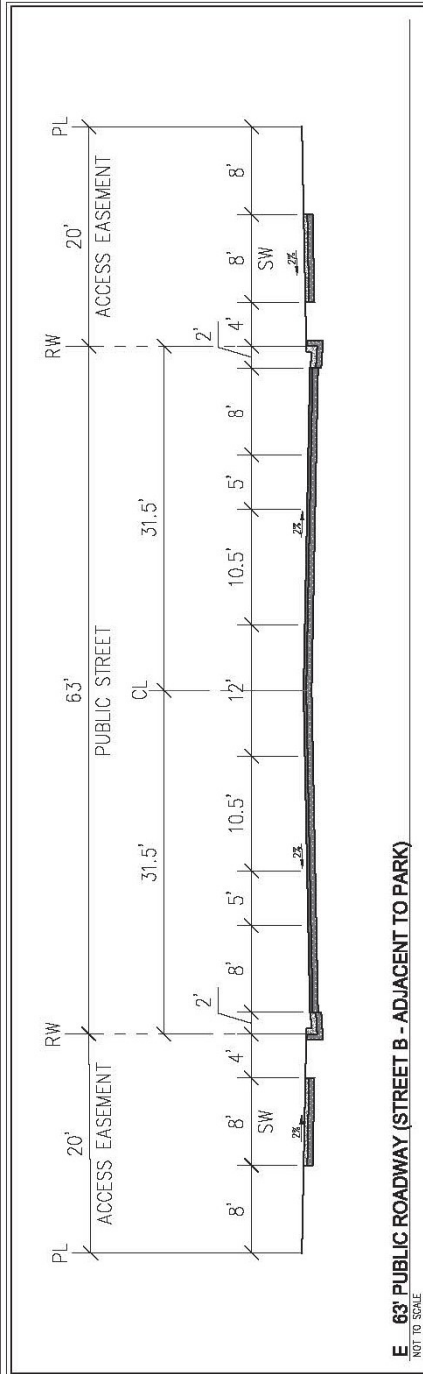

NOTES:

1. ABOVE/BELOW GROUND UTILITIES ALLOWED IN LANDSCAPE AREA
2. SIDEWALK CAN MEANDER; DETACHED WHEREVER POSSIBLE
3. MEDIAN OPTIONAL

Westwood

Phone (702) 384-5300
5725 W. Redume Ave.
Suite 100
Las Vegas, NV 89118
westwoodpa.com
Westwood Professional Services, Inc.

SKYE SUMMIT

Development Standards and Design Guidelines
August 29, 2024
Revised January 16, 2025

25-0037
02/05/2025

*Subject to Public Works design approvals, typical all conditions

j:\oly2413 blm 505 entitlements\dwg\civil\entitlements\design_criteria\design_criteria.dwg 12/20/2024 8:52 AM Thomas Dyson

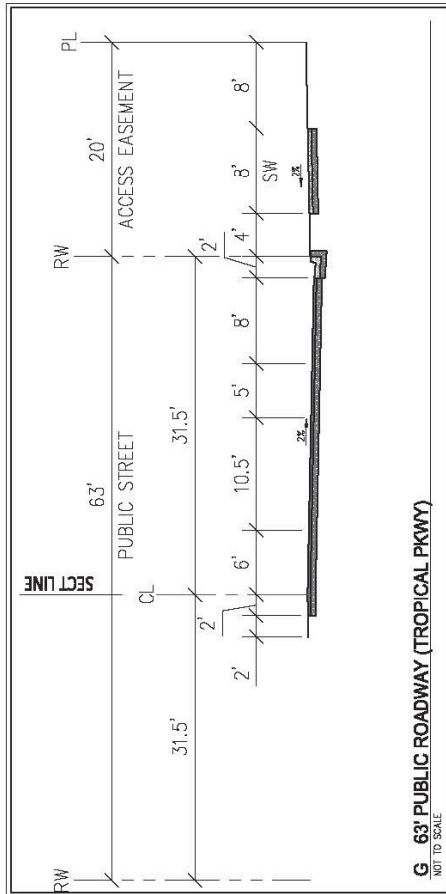

NOTES:

1. ABOVE/BELOW GROUND UTILITIES ALLOWED IN LANDSCAPE AREA
2. SIDEWALK CAN MEANDER, DETACHED WHEREVER POSSIBLE
3. MEDIAN OPTIONAL

Westwood

5725 W. Budlum Ave.
Suite 100
Las Vegas, NV 89118
Phone (702) 284-5300
westwoodjps.com

Westwood Professional Services, Inc.

SKYE SUMMIT

Development Standards and Design Guidelines
August 29, 2024
Revised January 16, 2025

25-0037
02/05/2025

*Subject to Public Works design approvals, typical all conditions

j:\oly2413 blm 505 entitlements\dwg\civil\entitlements\design_criteria\design_criteria.dwg 12/26/2024 8:52 AM Thomas Dyson

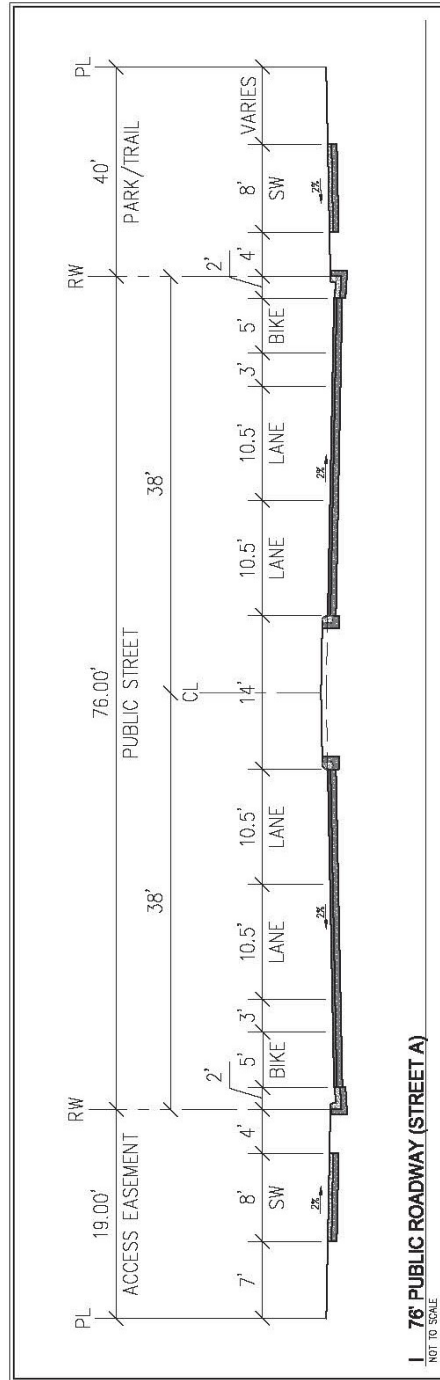
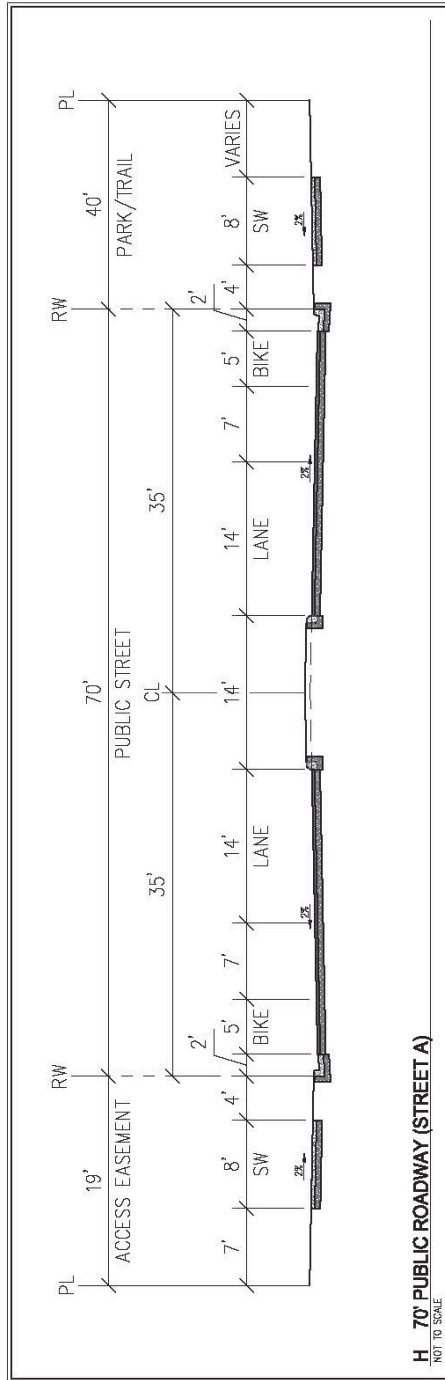

Westwood

Phone (702) 284-5300
5725 W. Badura Ave.
Suite 100
Las Vegas, NV 89118
westwoodps.com
Westwood Professional Services, Inc.

NOTES:

1. ABOVE/BELOW GROUND UTILITIES ALLOWED IN LANDSCAPE AREA
2. SIDEWALK CAN MEANDER; DETACHED WHEREVER POSSIBLE

SKYE SUMMIT

Development Standards and Design Guidelines

August 29, 2024

Revised January 16, 2025

25-0037
02/05/2025

*Subject to Public Works design approvals, typical all conditions

j:\poly2413 blm 505 entitlements\dwg\civil\entitlements\design_criteria\design_criteria.dwg 12/20/2024 8:52 AM Thomas Dyson

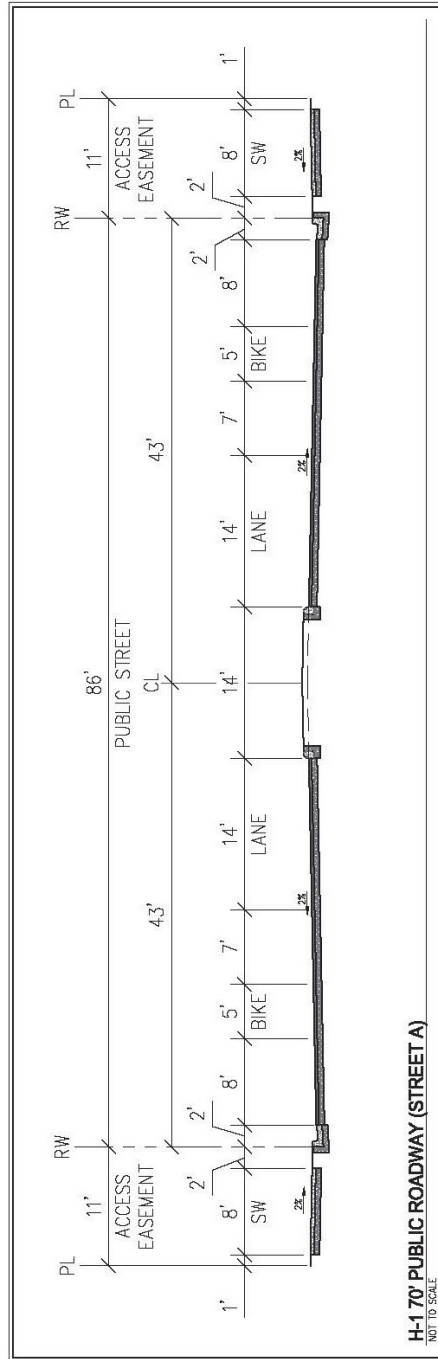
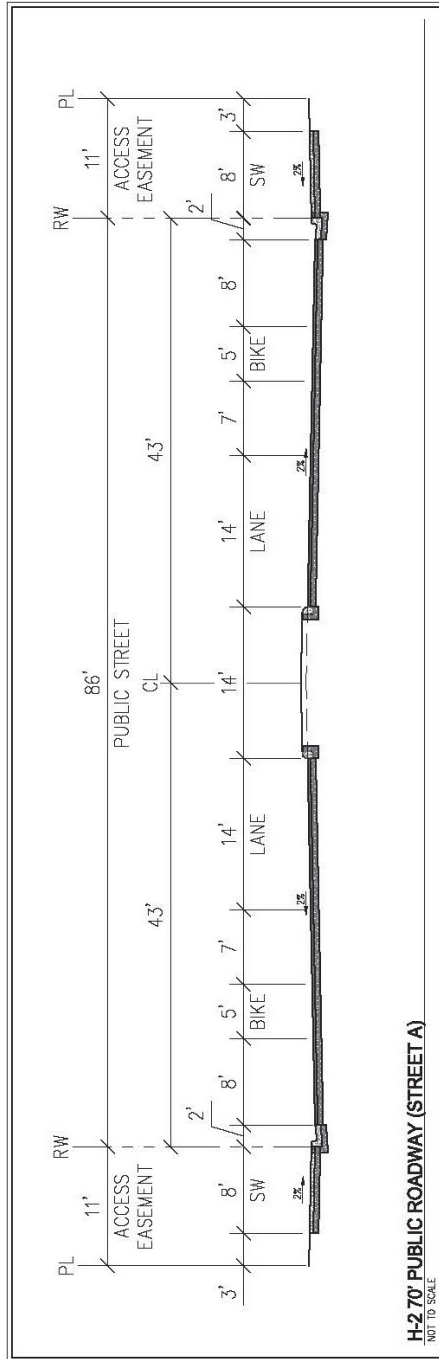

Westwood

Phone (702) 264-5300
5725 W. Bedura Ave.
Suite 100
Las Vegas, NV 89118
westwoodps.com
Westwood Professional Services, Inc.

NOTES:

1. ABOVE/BELOW GROUND UTILITIES ALLOWED IN LANDSCAPE AREA
2. SIDEWALK CAN MEANDER; DETACHED WHEREVER POSSIBLE

SKYE SUMMIT

Development Standards and Design Guidelines
August 29, 2024
Revised January 16, 2025

25-0037
02/05/2025

*Subject to Public Works, typical all conditions

j:\oly2413 blm 505 entitlements\dwg\civil\entitlements\design_criteria\design_criteria.dwg 12/20/2024 8:52 AM Thomas Dyson

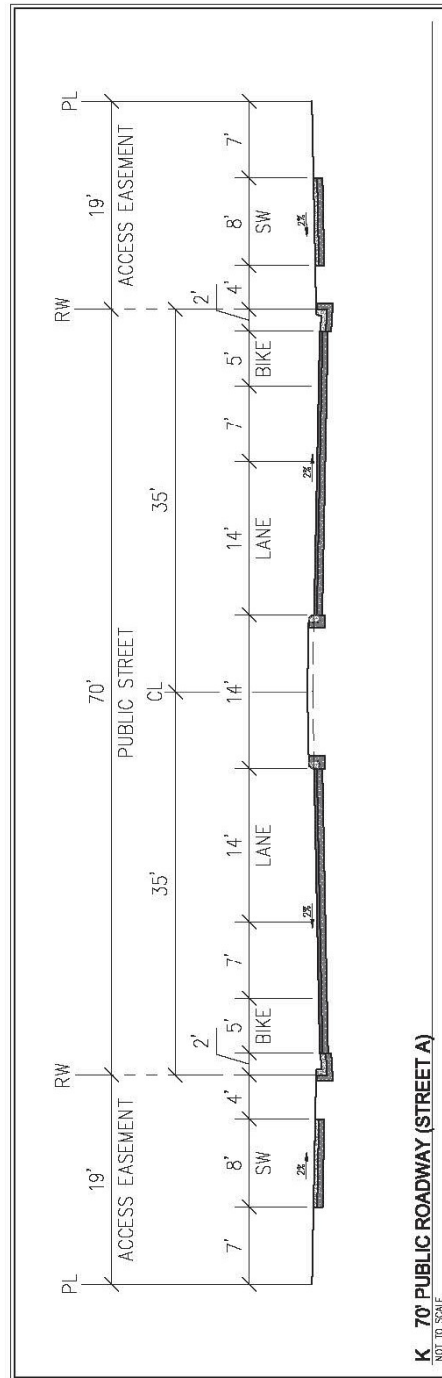
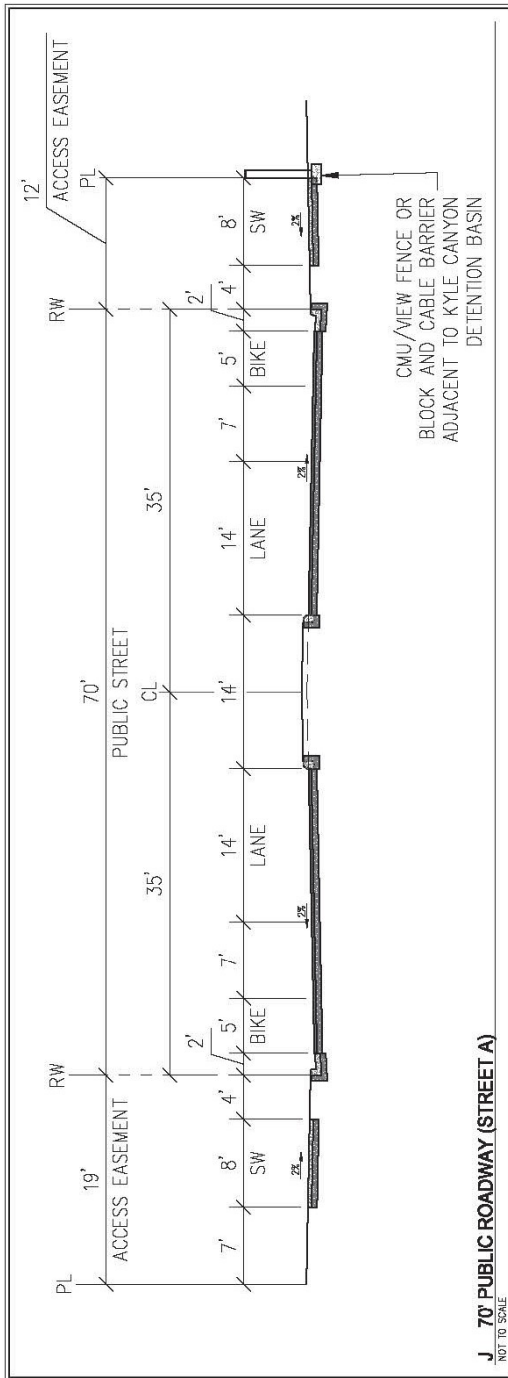

Westwood

Phone (702) 284-5300
5725 W. Bedard Ave.
Suite 100
Las Vegas, NV 89118
westwoodpa.com
Westwood Professional Services, Inc.

NOTES:

1. ABOVE/BELOW GROUND UTILITIES ALLOWED IN LANDSCAPE AREA
2. SIDEWALK CAN MEANDER; DETACHED WHEREVER POSSIBLE

SKYE SUMMIT

Development Standards and Design Guidelines

August 29, 2024

Revised January 16, 2025

25-0037
02/05/2025

Section 2

DEVELOPMENT STANDARDS: PARKS, TRAILS AND STREETS

*Subject to Public Works design approvals, typical all conditions

j:\y2413 b1m 505 entitlements\dwg\civil\entitlements\design_criteria\design_criteria.dwg 12/20/2024 8:52 AM Thomas Dyson

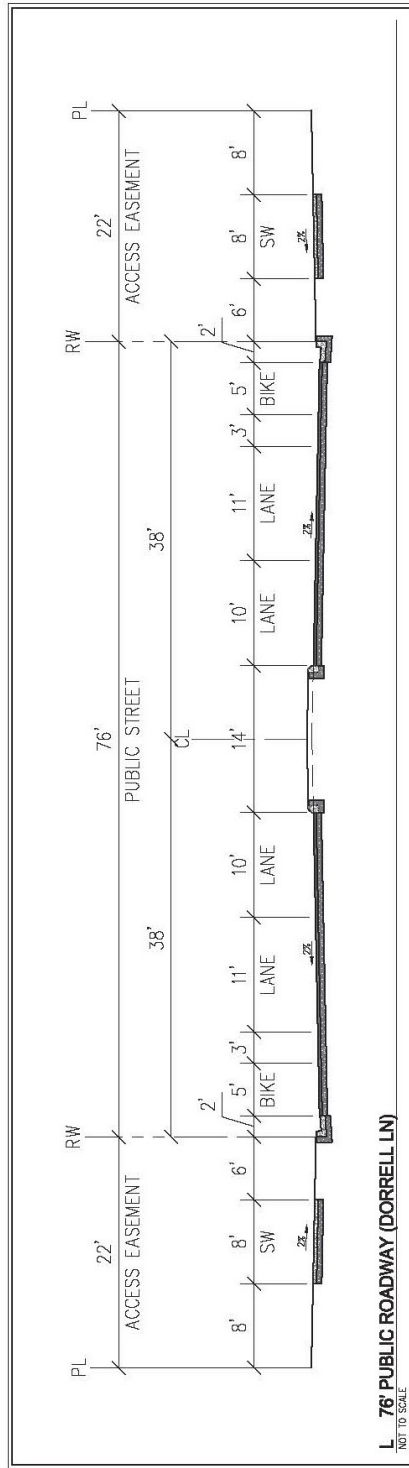

Westwood

5725 W. Redman Ave.
Suite 100
Las Vegas, NV 89118
Phone (702) 284-5300
westwoodpa.com
Westwood Professional Services, Inc.

NOTES:

1. ABOVE/BELOW GROUND UTILITIES ALLOWED IN LANDSCAPE AREA
2. SIDEWALK CAN MEANDER; DETACHED WHEREVER POSSIBLE

SKYE SUMMIT

Development Standards and Design Guidelines
August 29, 2024
Revised January 16, 2025

25-0037
02/05/2025

**Subject to Public Works design approvals, typical all conditions*

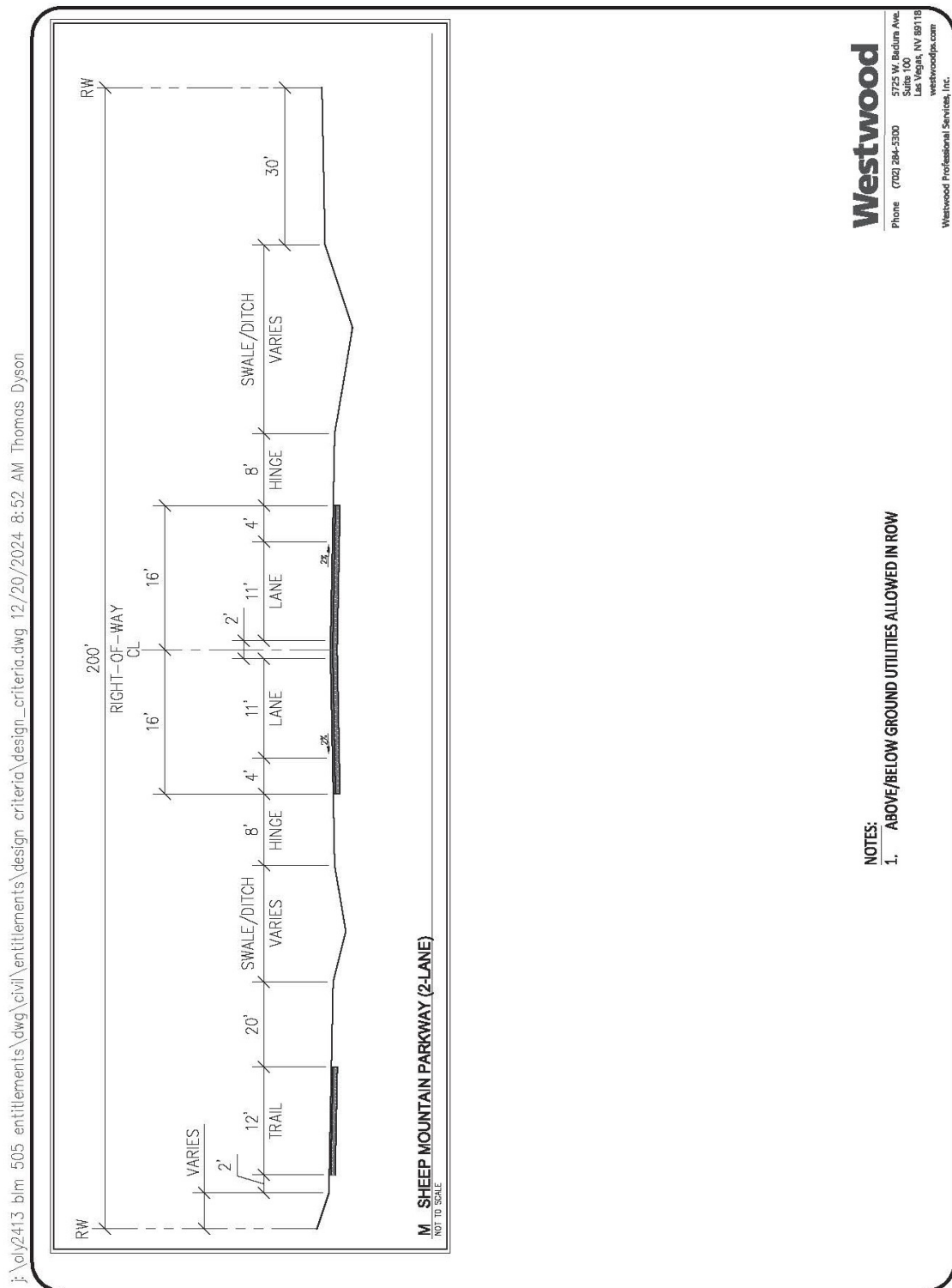

SKYE SUMMIT

Development Standards and Design Guidelines
August 29, 2024
Revised January 16, 2025

25-0037
02/05/2025

**Subject to Public Works design approvals, typical all conditions*

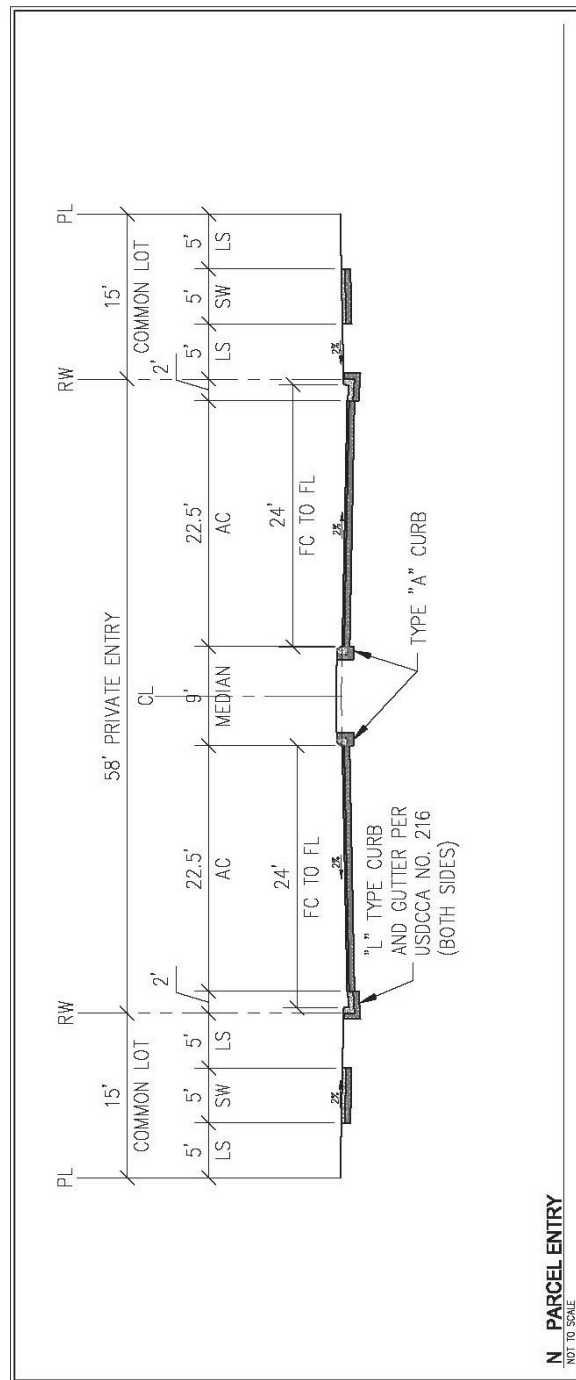

Westwood

Phone (702) 284-5300
5725 W. Badura Ave.
Suite 100
Las Vegas, NV 89118
westwoodps.com
Westwood Professional Services, Inc.

NOTES:

- NOTES:
1. ABOVE/BELOW GROUND UTILITIES ALLOWED IN LANDSCAPE AREA
 2. SIDEWALK CAN MEANDER; DETACHED WHEREVER POSSIBLE

j:\oly2413 blm 505 entitlements\dwg\civil\entitlements\design_criteria\design_criteria.dwg 12/20/2024 8:52 AM Thomas Dyson

SKYE SUMMIT

Development Standards and Design Guidelines

August 29, 2024

Revised January 16, 2025

25-0037
02/05/2025

**Subject to Public Works design approvals, typical all conditions*

j:\oly2413 blm 505 entitlements\dwg\civil\entitlements\design_criteria\design_criteria.dwg 12/20/2024 8:52 AM Thomas Dyson

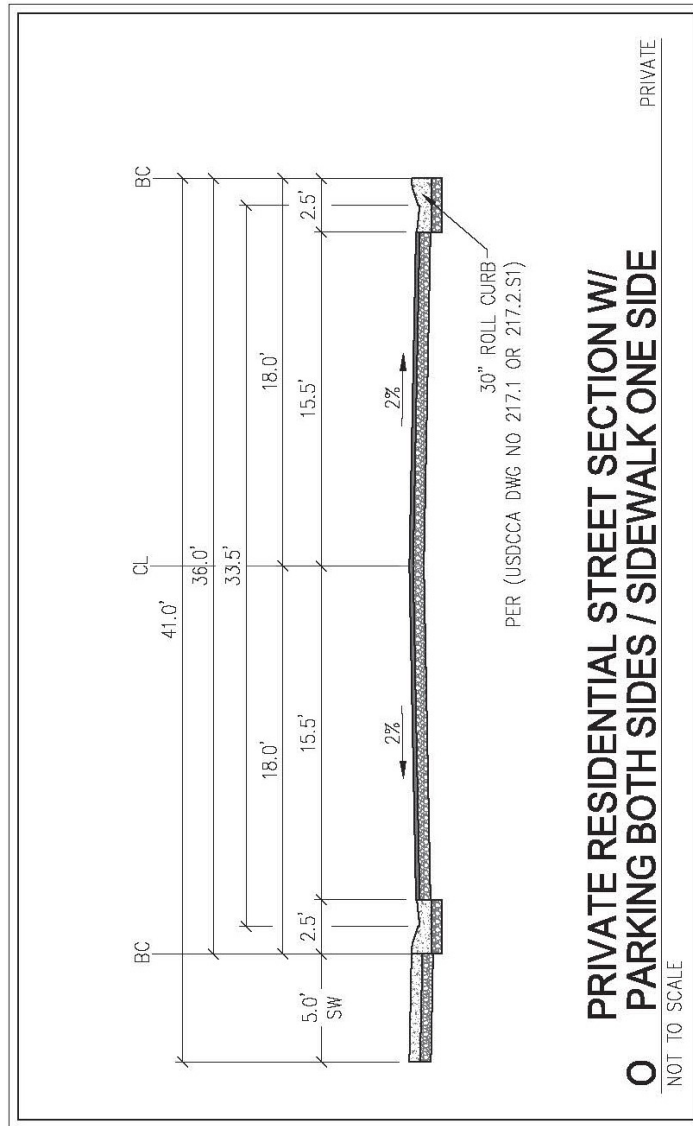

PRIVATE GATED STREET SECTIONS

NTS

Westwood

5725 W. Budlum Ave.
Suite 100
Las Vegas, NV 89118
Phone (702) 284-5300
westwoodjps.com
Westwood Professional Services, Inc.

SKYE SUMMIT

Development Standards and Design Guidelines

August 29, 2024

Revised January 16, 2025

25-0037
02/05/2025

**Subject to Public Works design approvals, typical all conditions*

j:\y2413 blm 505 entitlements\dwg\civil\entitlements\design_criteria\design_criteria.dwg 12/20/2024 8:52 AM Thomas Dyson

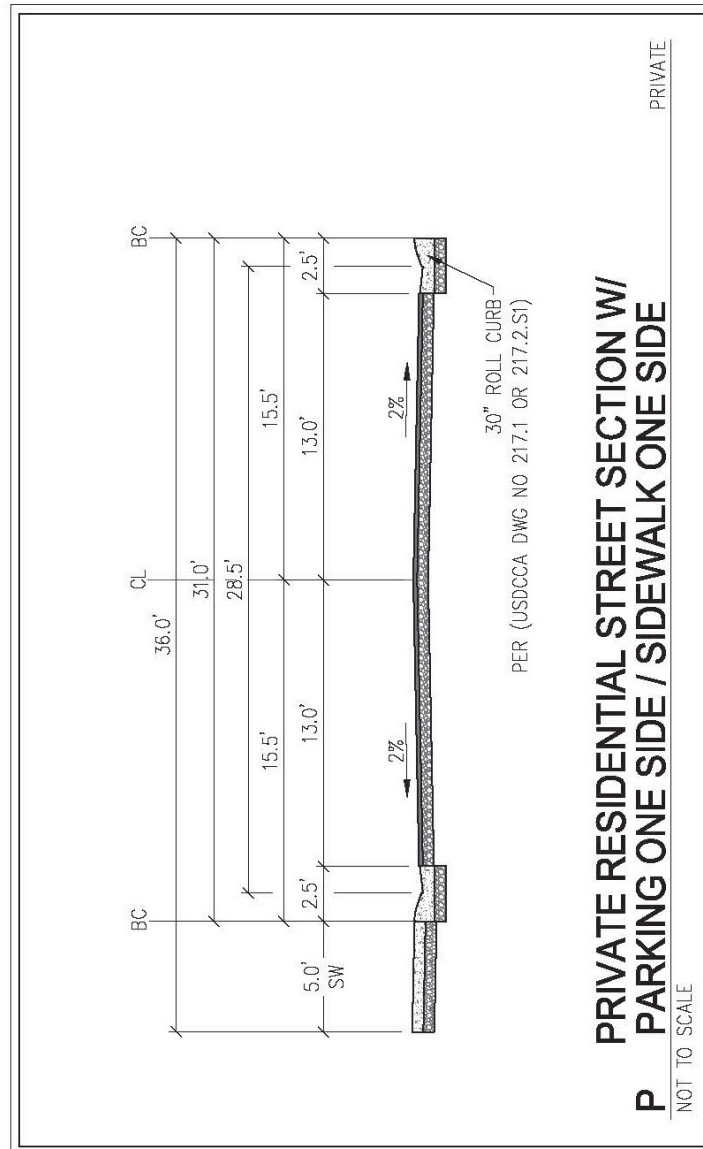

PRIVATE GATED STREET SECTIONS

NTS

Westwood
Phone (702) 284-5300
5725 W. Badora Ave.
Suite 100
Las Vegas, NV 89118
westwoodps.com
Westwood Professional Services, Inc.

SKYE SUMMIT

Development Standards and Design Guidelines

August 29, 2024

Revised January 16, 2025

25-0037
02/05/2025

*Subject to Public Works design approvals, typical all conditions

j:\vol\2413 blm 505 entitlements\dwg\civil\entitlements\design_criteria\design_criteria.dwg 12/20/2024 8:53 AM Thomas Dyson

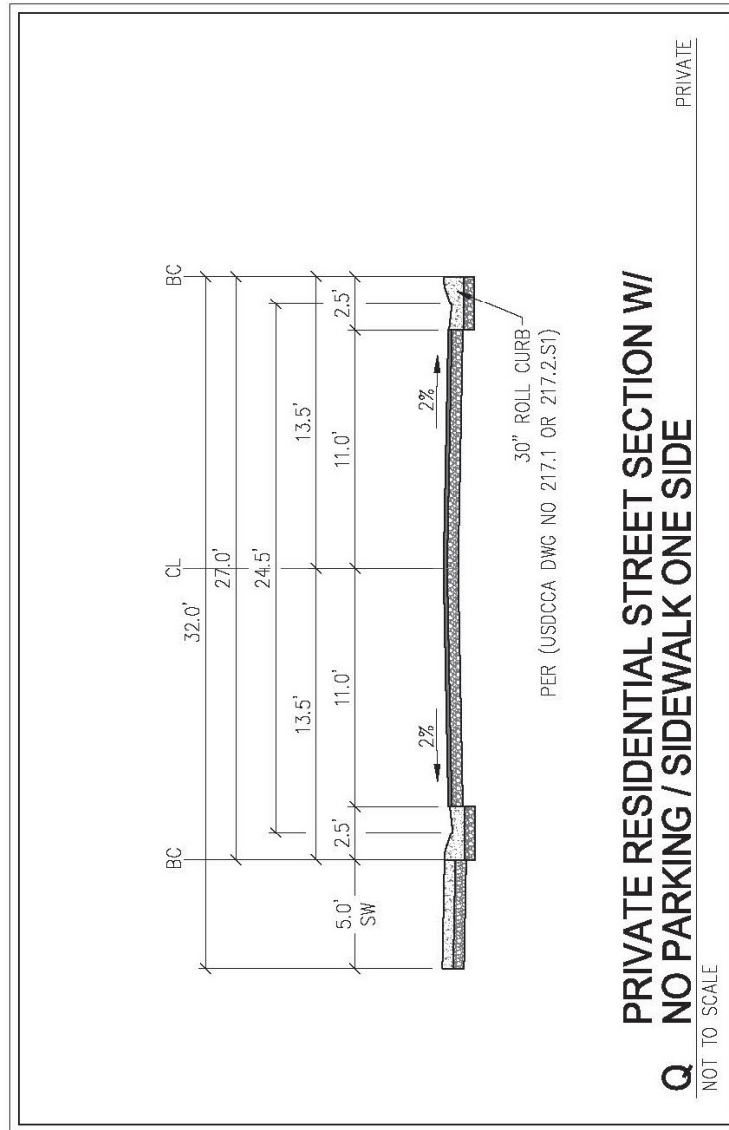

PRIVATE GATED STREET SECTIONS

NTS

Westwood

Phone (702) 284-5300
5725 W. Baduma Ave.
Suite 100
Las Vegas, NV 89118
westwoodpa.com
Westwood Professional Services, Inc.

SKYE SUMMIT

Development Standards and Design Guidelines
August 29, 2024
Revised January 16, 2025

25-0037
02/05/2025

*Subject to Public Works design approvals, typical all coons

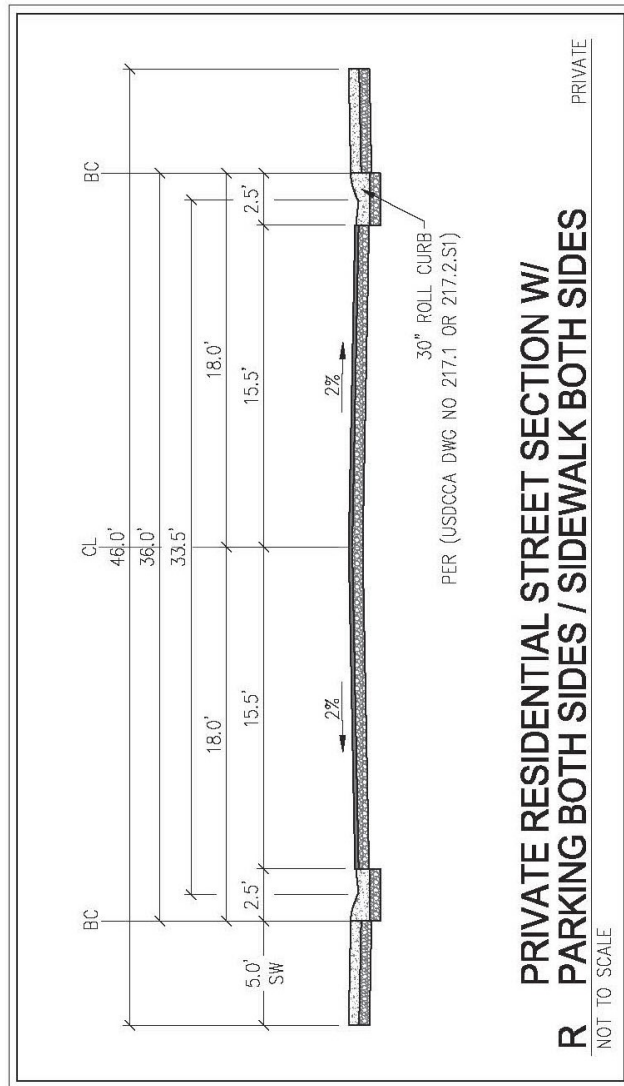

PRIVATE GATED STREET SECTIONS

NTS

Westwood

5725 W. Bedlam Ave.
Suite 100
Las Vegas, NV 89118
Phone (702) 284-5300
westwoodjps.com

Westwood Professional Services, Inc.

SKYE SUMMIT

Development Standards and Design Guidelines
August 29, 2024
Revised January 16, 2025

25-0037
02/05/2025

j:\y2413 blm 505 entitlements\dwg\civil\entitlements\design_criteria\design_criteria.dwg 12/20/2024 8:53 AM Thomas Dyson

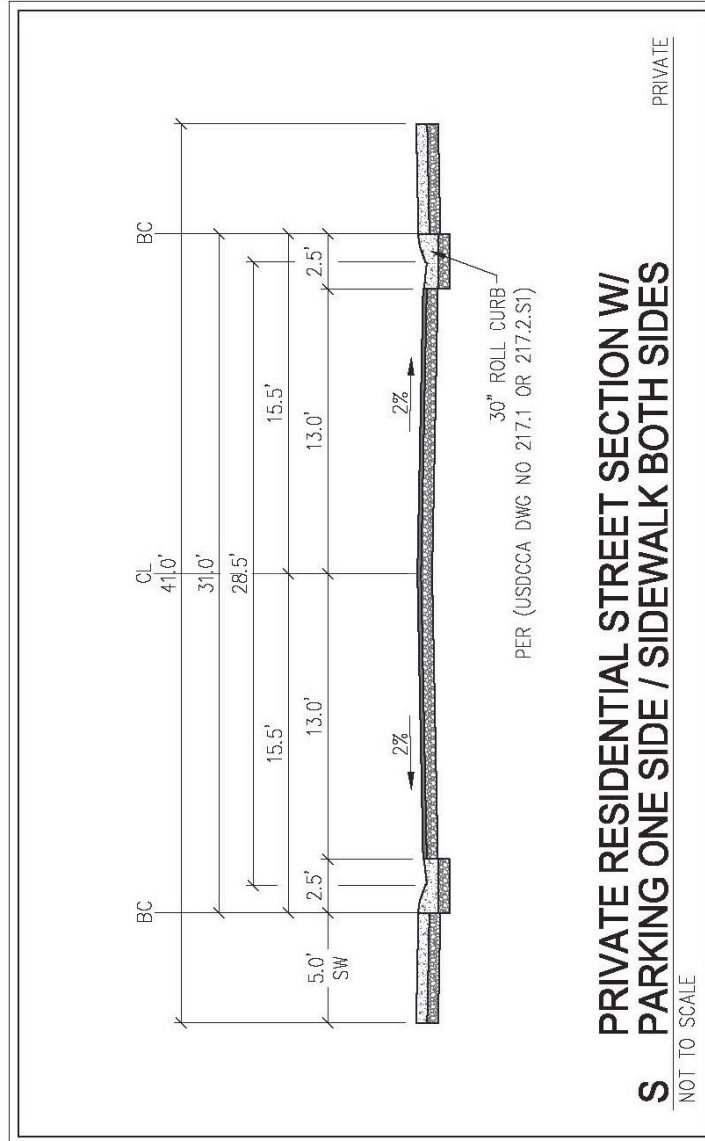

PRIVATE GATED STREET SECTIONS

NTS

Westwood

5725 W. Bedlam Ave.
Suite 100
Las Vegas, NV 89118
Phone (702) 284-5300
westwoodps.com
Westwood Professional Services, Inc.

SKYE SUMMIT

Development Standards and Design Guidelines
August 29, 2024
Revised January 16, 2025

25-0037
02/05/2025

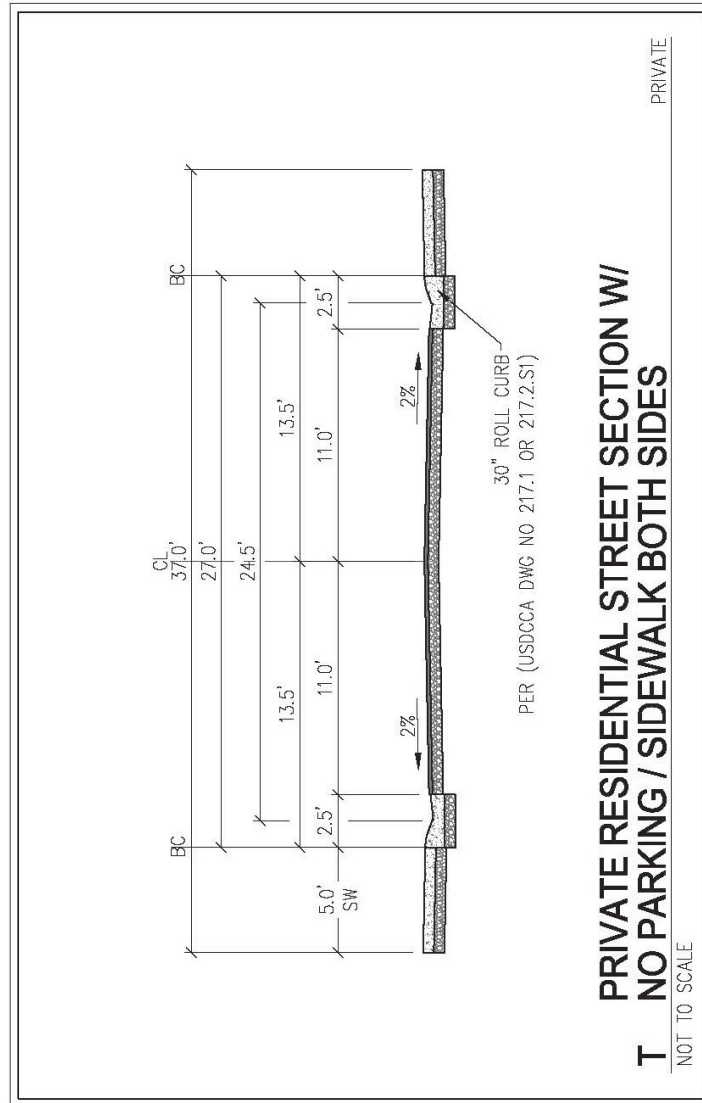

Westwood

Phone (702) 284-5300
5725 W. Badura Ave.
Suite 100
Las Vegas, NV 89118
westwoodps.com

Westwood Professional Services, Inc.

j:\oly2413 blm 505 entitlements\dwg\civil\entitlements\design_criteria\design_criteria.dwg 12/20/2024 8:53 AM Thomas Dyson

SKYE SUMMIT

Development Standards and Design Guidelines
August 29, 2024
Revised January 16, 2025

25-0037
02/05/2025

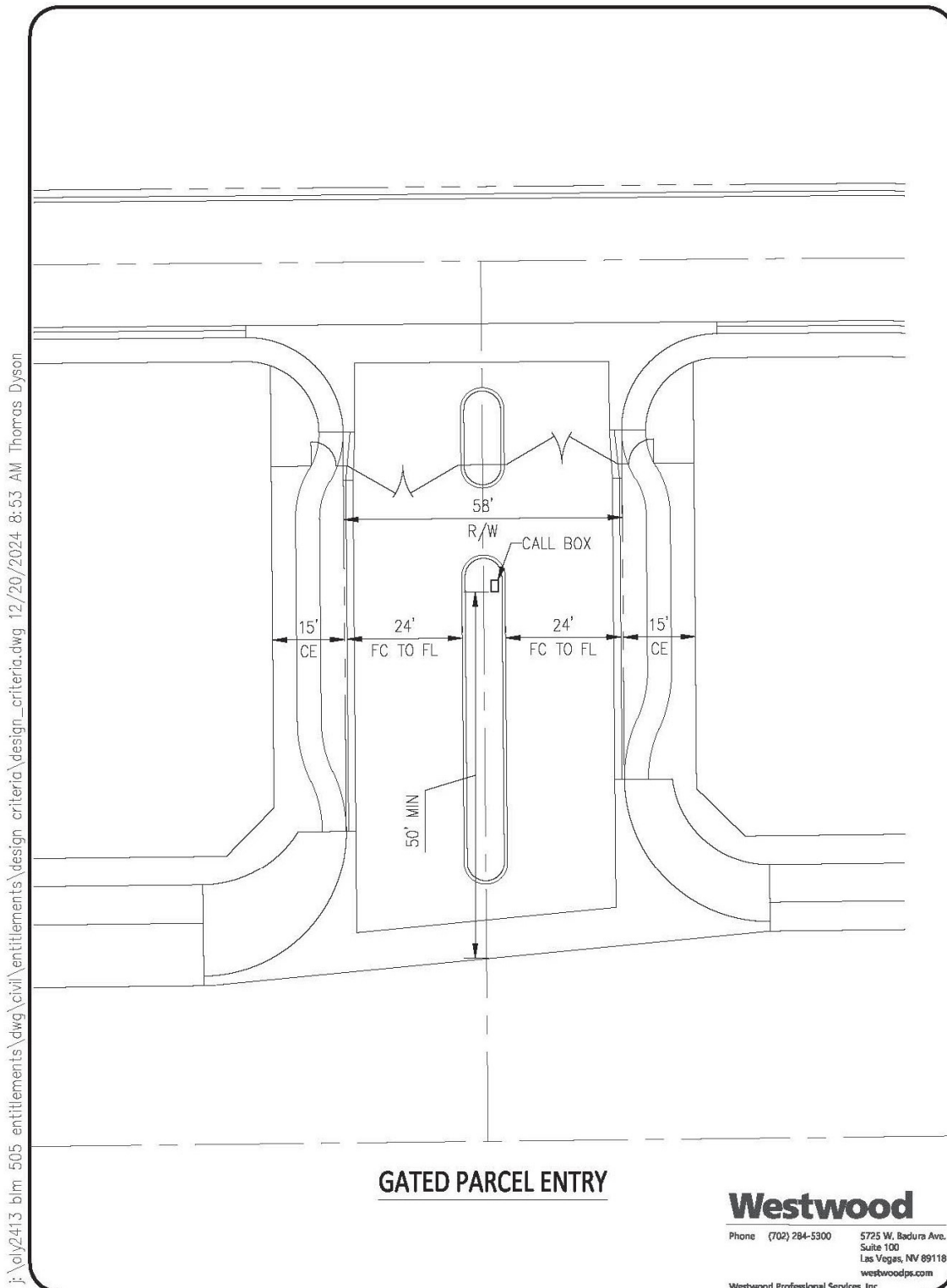
**SKYE SUMMIT**

Development Standards and Design Guidelines
 August 29, 2024
 Revised January 16, 2025

25-0037
 02/05/2025

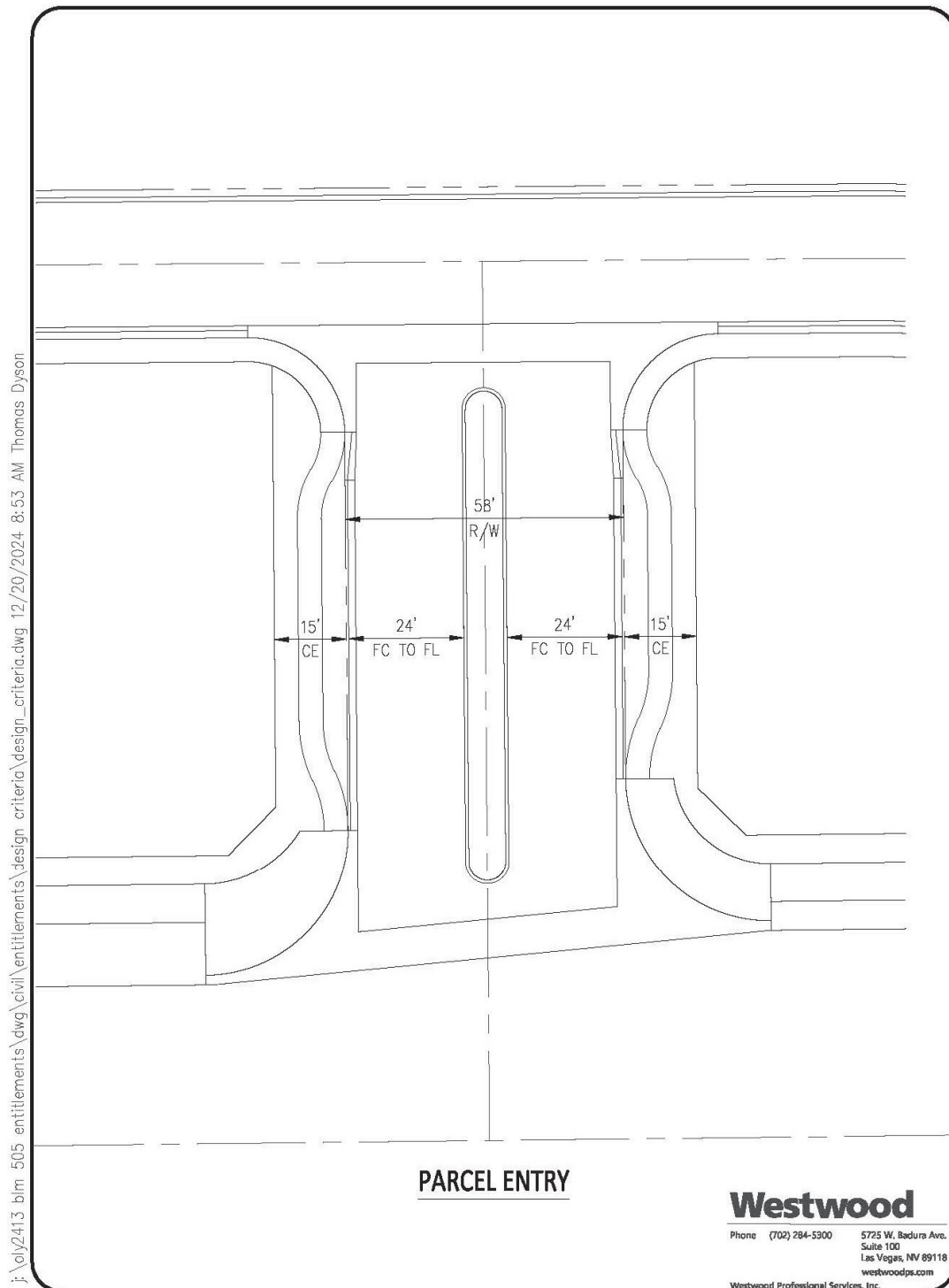
**SKYE SUMMIT**

Development Standards and Design Guidelines
 August 29, 2024
 Revised January 16, 2025

25-0037
 02/05/2025

j:\oly2413 b1m 505 entitlements\dwg\civil\entitlements\design_criteria\design_criteria.dwg 12/20/2024 8:53 AM Thomas Dyson

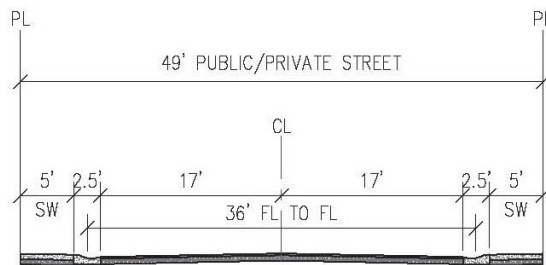
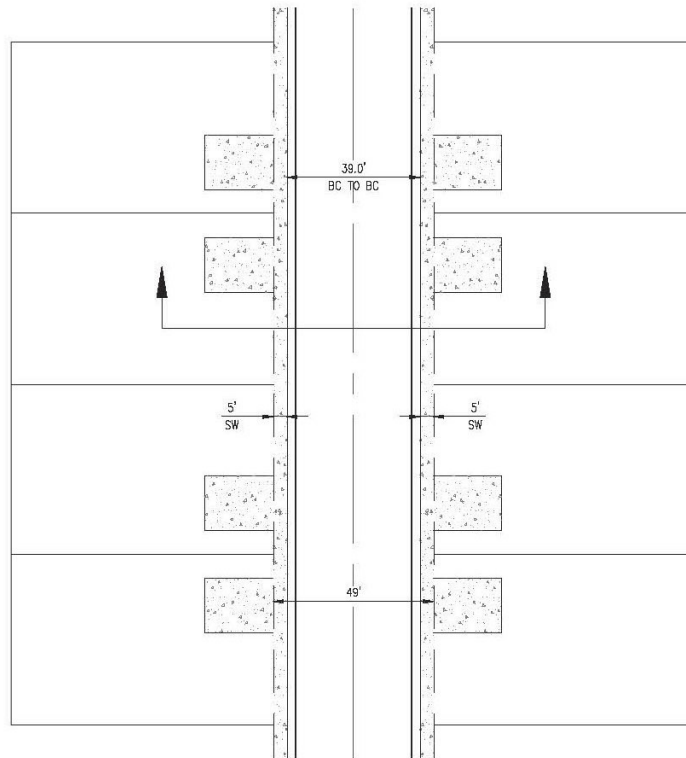

30" WEDGE TYPE, "L" TYPE (PER USDCCA DWG NO. 216), 30" ROLL (PER USDCCA DWG NO. 217), OR 18" "L" TYPE (PER USDCCA DWG NO. 219) CURB AND GUTTER (BOTH SIDES)

NOTE:

1. PARKING ALLOWED ON BOTH SIDES OF STREET

49' PUBLIC/PRIVATE STREET SECTION

NTS

Westwood

Phone (702) 284-5300 5725 W. Badura Ave.
Suite 100
Las Vegas, NV 89118
westwoodps.com
Westwood Professional Services, Inc.

SKYE SUMMIT

Development Standards and Design Guidelines
August 29, 2024
Revised January 16, 2025

25-0037
02/05/2025

j:\oly2413 b1m 505 entitlements\dwg\civil\entitlements\design_criteria\design_criteria.dwg 12/20/2024 8:53 AM Thomas Dyson

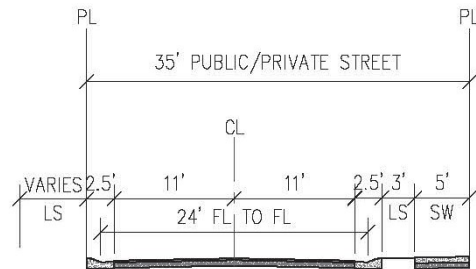
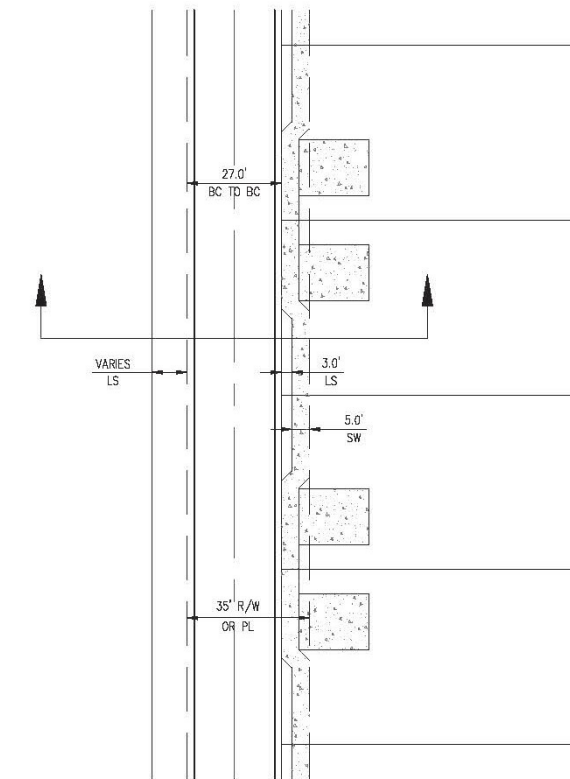

30" WEDGE TYPE, "L" TYPE (PER USDCCA DWG NO. 216), 30" ROLL (PER USDCCA DWG NO. 217), OR 18" "L" TYPE (PER USDCCA DWG NO. 219) CURB AND GUTTER (BOTH SIDES)

NOTE:

1. PARKING ALLOWED ON RESIDENTIAL SIDE OF STREET ONLY
2. HOUSES MUST BE SPRINKLED
3. MAY BE REQUIRED TO BE WIDENED TO ACCOMMODATE STORM DRAIN

35' PRIVATE SINGLE-LOADED STREET SECTION

NTS

Westwood

Phone (702) 284-5300 5725 W. Badura Ave.
Suite 100
Las Vegas, NV 89118
westwoodps.com
Westwood Professional Services, Inc.

SKYE SUMMIT

Development Standards and Design Guidelines
August 29, 2024
Revised January 16, 2025

25-0037
02/05/2025

j:\vol2413 blm 505 entitlements\dwg\civil\entitlements\design_criteria\design_criteria.dwg 12/20/2024 8:53 AM Thomas Dyson

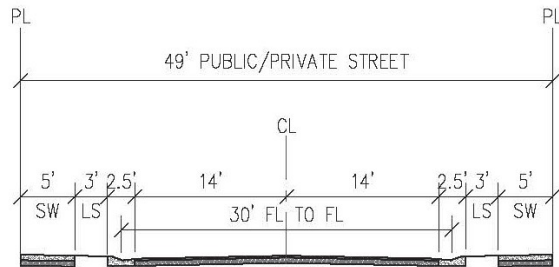
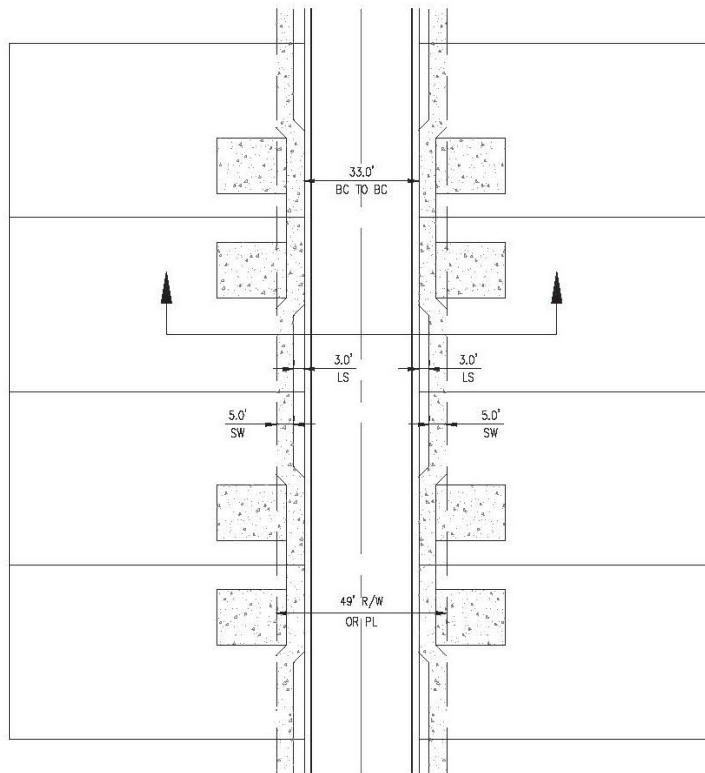

30" WEDGE TYPE, "L" TYPE (PER USDCCA DWG NO. 216), 30" ROLL (PER USDCCA DWG NO. 217), OR 18" "L" TYPE (PER USDCCA DWG NO. 219) CURB AND GUTTER (BOTH SIDES)

NOTE:

1. PARKING ALLOWED ON BOTH SIDES OF STREET
2. HOUSES MUST BE SPRINKLED

49' PRIVATE STREET SECTION (ALT 1)

NTS

Westwood

Phone (702) 284-5300 5725 W. Badura Ave.
Suite 100
Las Vegas, NV 89118
westwoodps.com

Westwood Professional Services, Inc.

SKYE SUMMIT

Development Standards and Design Guidelines
August 29, 2024
Revised January 16, 2025

25-0037
02/05/2025

j:\oly2413 blm 505 entitlements\dwg\civil\entitlements\design_criteria.dwg 12/20/2024 8:53 AM Thomas Dyson

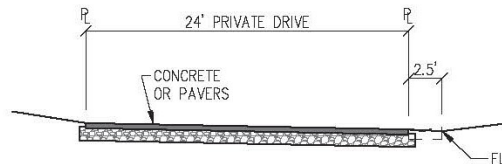
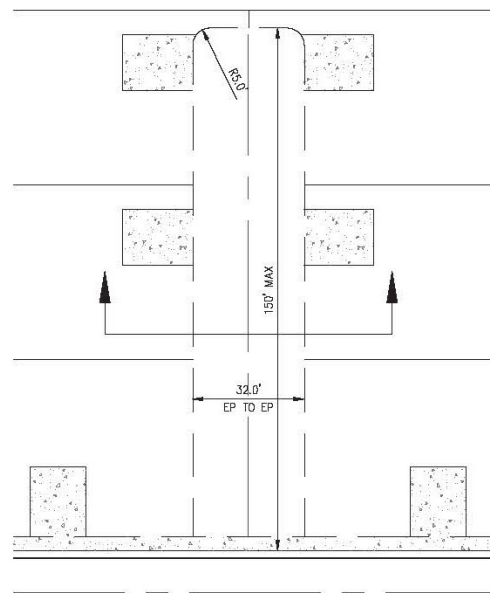
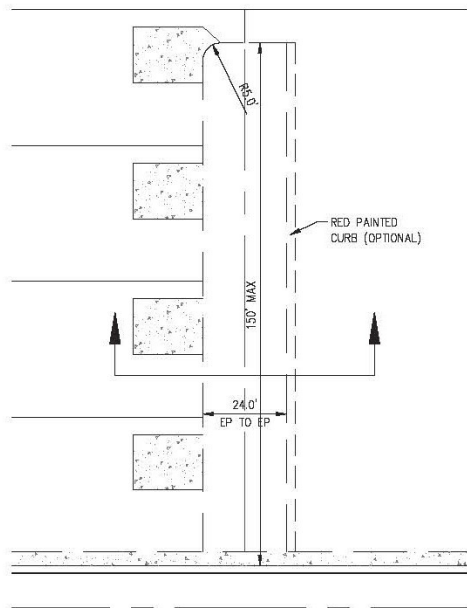

24' SHARED PRIVATE DRIVE DETAIL

NTS

NOTE: NOTWITHSTANDING ANY OTHER LANGUAGE TO THE CONTRARY IN THE DESIGN GUIDELINES OR THE AGREEMENT, NO PARKING ALLOWED IN FIRE LANES LESS THAN 32 FEET IN WIDTH. FIRE LANE SHALL BE MARKED IN ACCORDANCE WITH ADOPTED FIRE CODE.

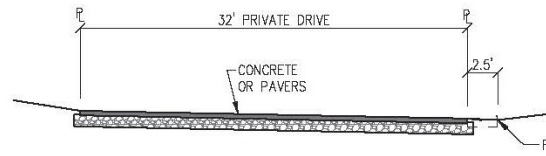

32' SHARED PRIVATE DRIVE DETAIL

NTS

NOTE: NOTWITHSTANDING ANY OTHER LANGUAGE TO THE CONTRARY IN THE DESIGN GUIDELINES OR THE AGREEMENT, PARKING ALLOWED ON ONE SIDE ONLY, IF PART OF THE REQUIRED FIRE DEPARTMENT ACCESS LANE

NOTES:

1. 150' MAXIMUM LENGTH FROM BACK OF CURB
2. MAXIMUM OF FOUR LOTS FRONTING PRIVATE DRIVE
3. ALLOWS PARKING ON ONE SIDE
4. OPTIONAL CURB AND GUTTER ONE SIDE
5. OPTIONAL PAN DRIVEWAY WITH INVERTED CROWN

Westwood

Phone (702) 284-5300

5725 W. Badura Ave.
Suite 100
Las Vegas, NV 89118
westwoodps.com

Westwood Professional Services, Inc.

SKYE SUMMIT

Development Standards and Design Guidelines

August 29, 2024

Revised January 16, 2025

25-0037
02/05/2025

j:\oly2413 blm 505 entitlements\dwg\civil\entitlements\design_criteria\design_criteria.dwg 12/20/2024 8:53 AM Thomas Dyson

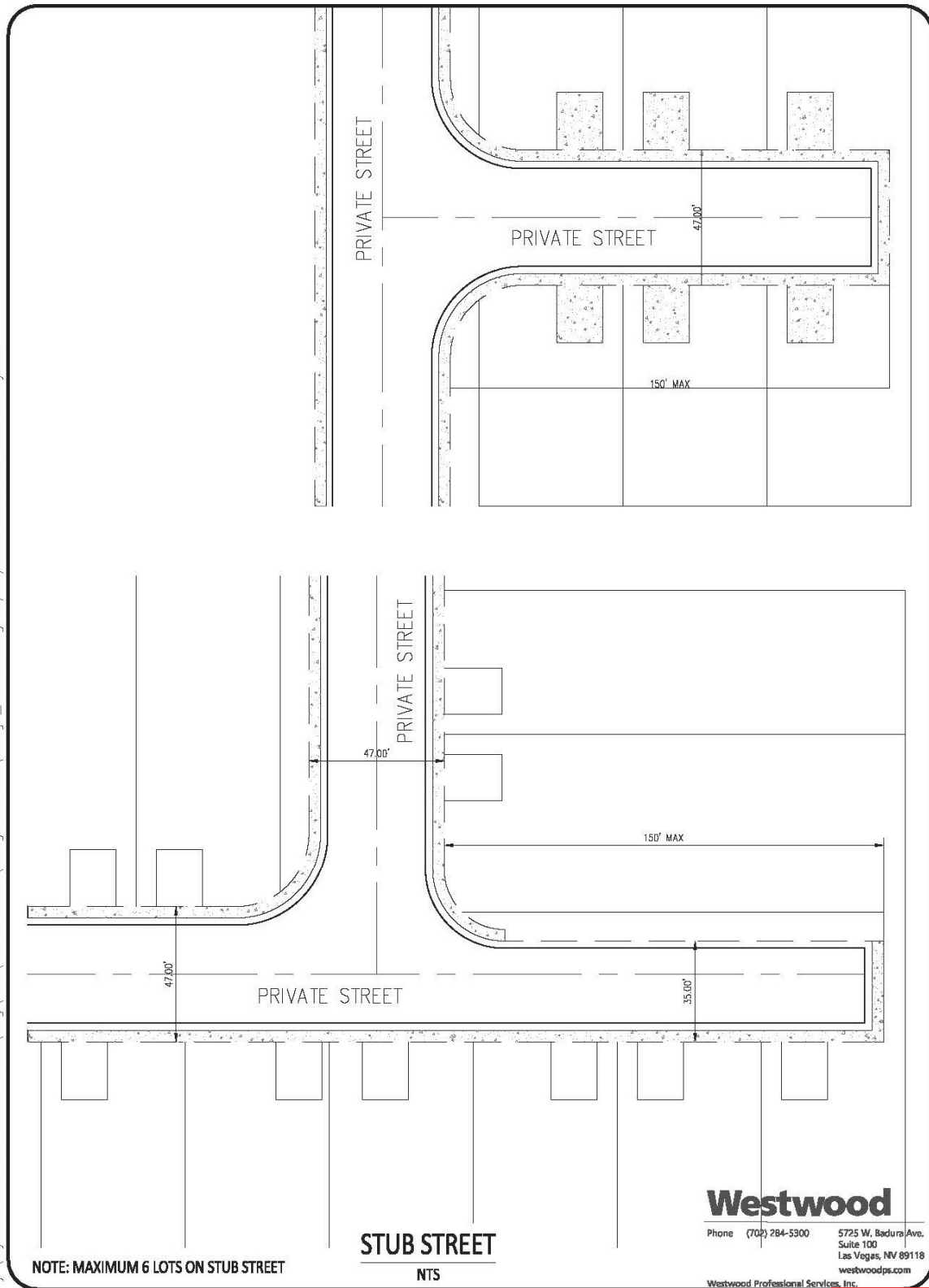

SKYE SUMMIT

Development Standards and Design Guidelines
August 29, 2024
Revised January 16, 2025

25-0037
02/05/2025

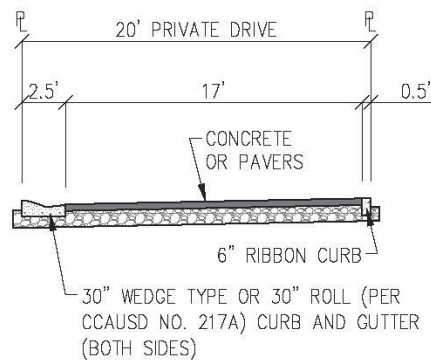
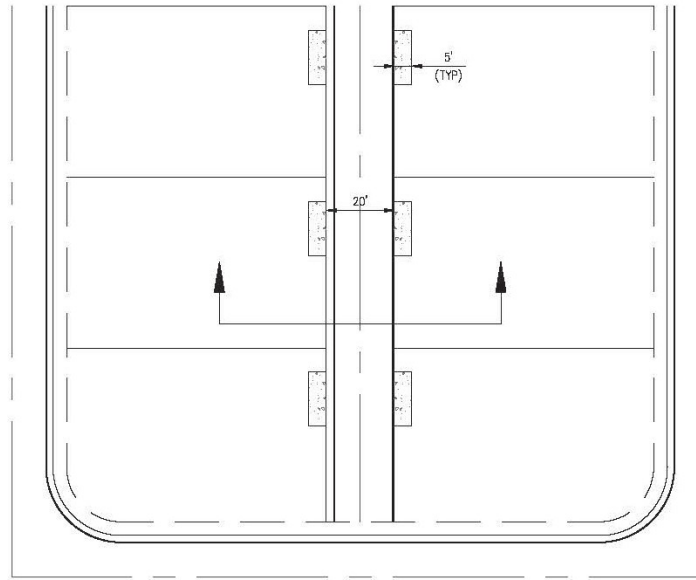

NOTE: NOTWITHSTANDING ANY OTHER
LANGUAGE TO THE CONTRARY IN THE
DESIGN GUIDELINES OR THE AGREEMENT,
NOT ALLOWED FOR REQUIRED FIRE
APPARATUS ACCESS

20' PRIVATE ALLEY DRIVE DETAIL

NTS

Westwood

Phone (702) 284-5300

5725 W. Badura Ave.

Suite 100

Las Vegas, NV 89118

westwoodps.com

Westwood Professional Services, Inc.

j:\oly2413 b1m 505 entitlements\dwg\civil\entitlements\design_criteria\design_criteria.dwg 12/20/2024 8:53 AM Thomas Dyson

SKYE SUMMIT

Development Standards and Design Guidelines

August 29, 2024

Revised January 16, 2025

25-0037
02/05/2025

j:\oly2413 blm 505 entitlements\dwg\civil\entitlements\design_criteria\design_criteria.dwg 12/20/2024 8:53 AM Thomas Dyson

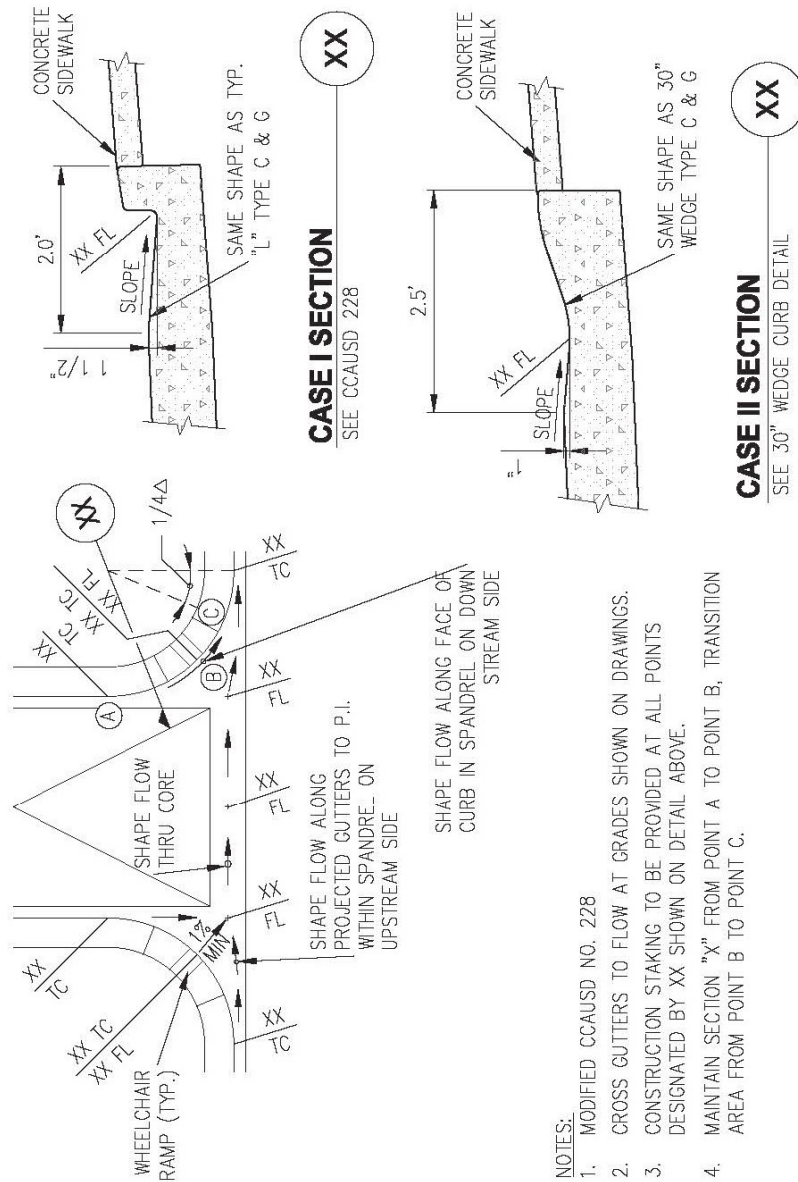

TYPICAL CROSS GUTTER W/ 30" ROLL TYPE CURB AND GUTTER DETAIL

NTS

Westwood

5725 W. Budum Ave.
Suite 100
Las Vegas, NV 89118
Phone (702) 284-5300
westwoodps.com

Westwood Professional Services, Inc.

SKYE SUMMIT

Development Standards and Design Guidelines
August 29, 2024
Revised January 16, 2025

25-0037
02/05/2025

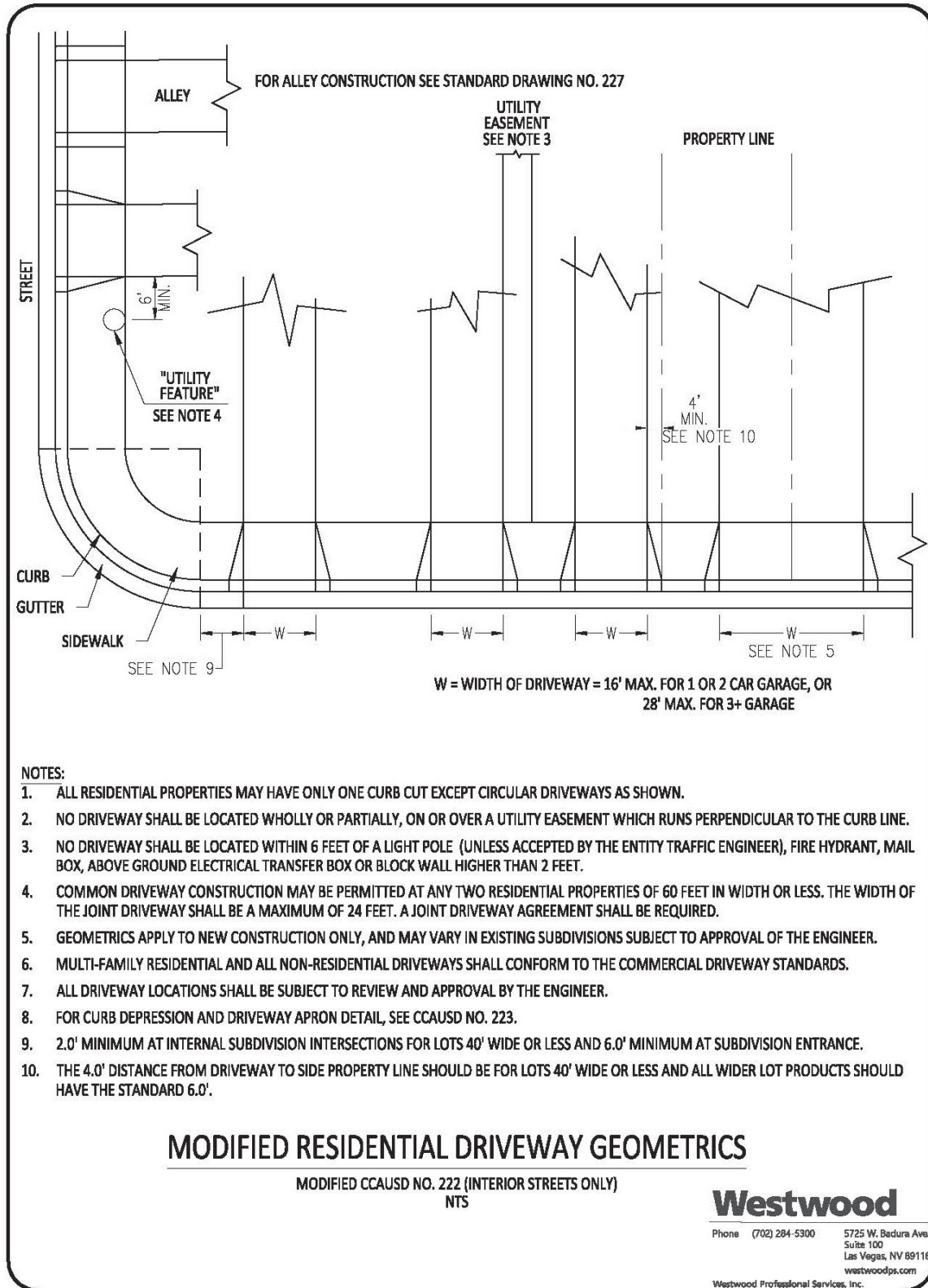
**SKYE SUMMIT**

Development Standards and Design Guidelines
 August 29, 2024
 Revised January 16, 2025

25-0037
 02/05/2025

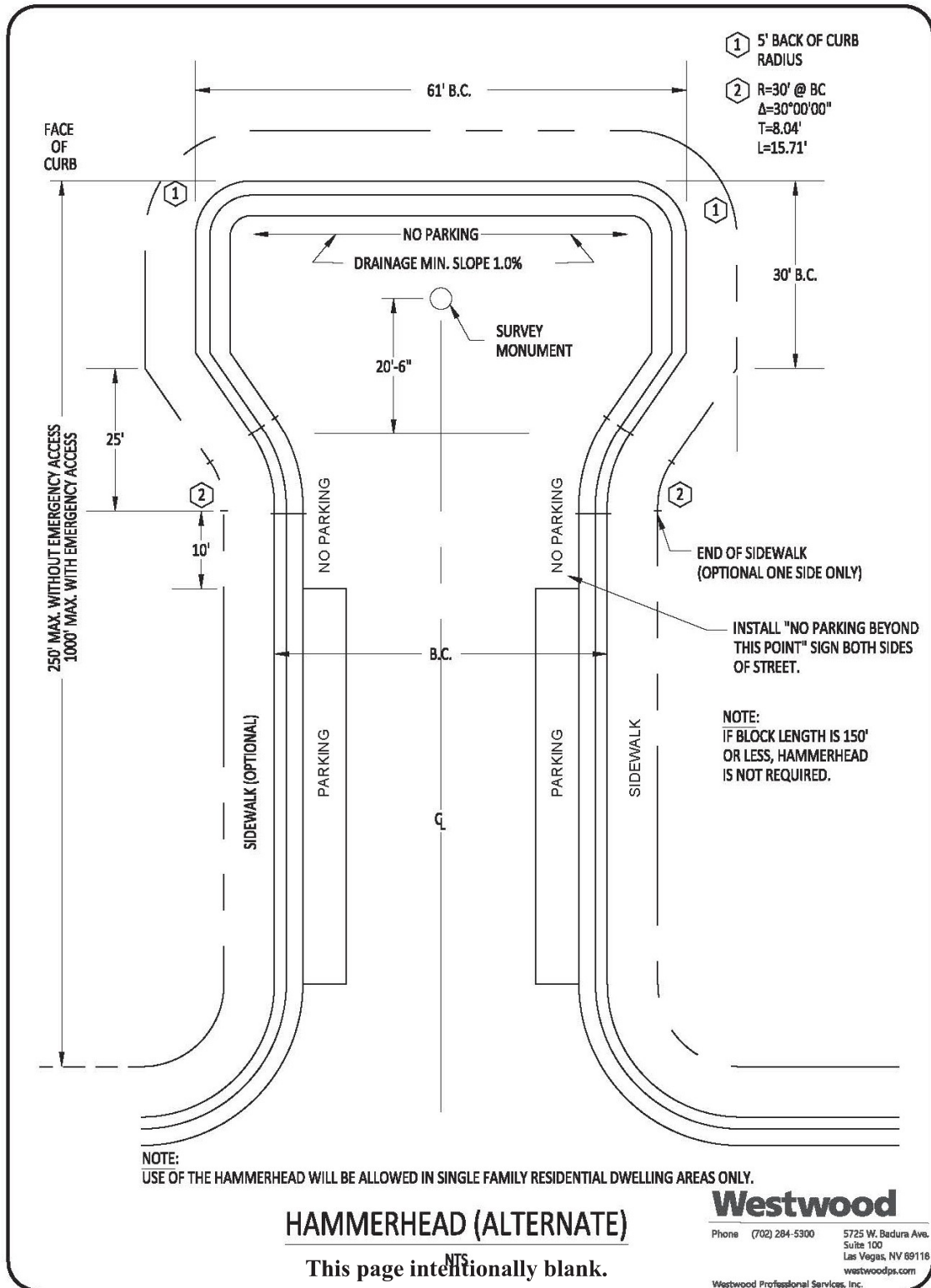
**SKYE SUMMIT**

Development Standards and Design Guidelines
 August 29, 2024
 Revised January 16, 2025

25-0037
 02/05/2025

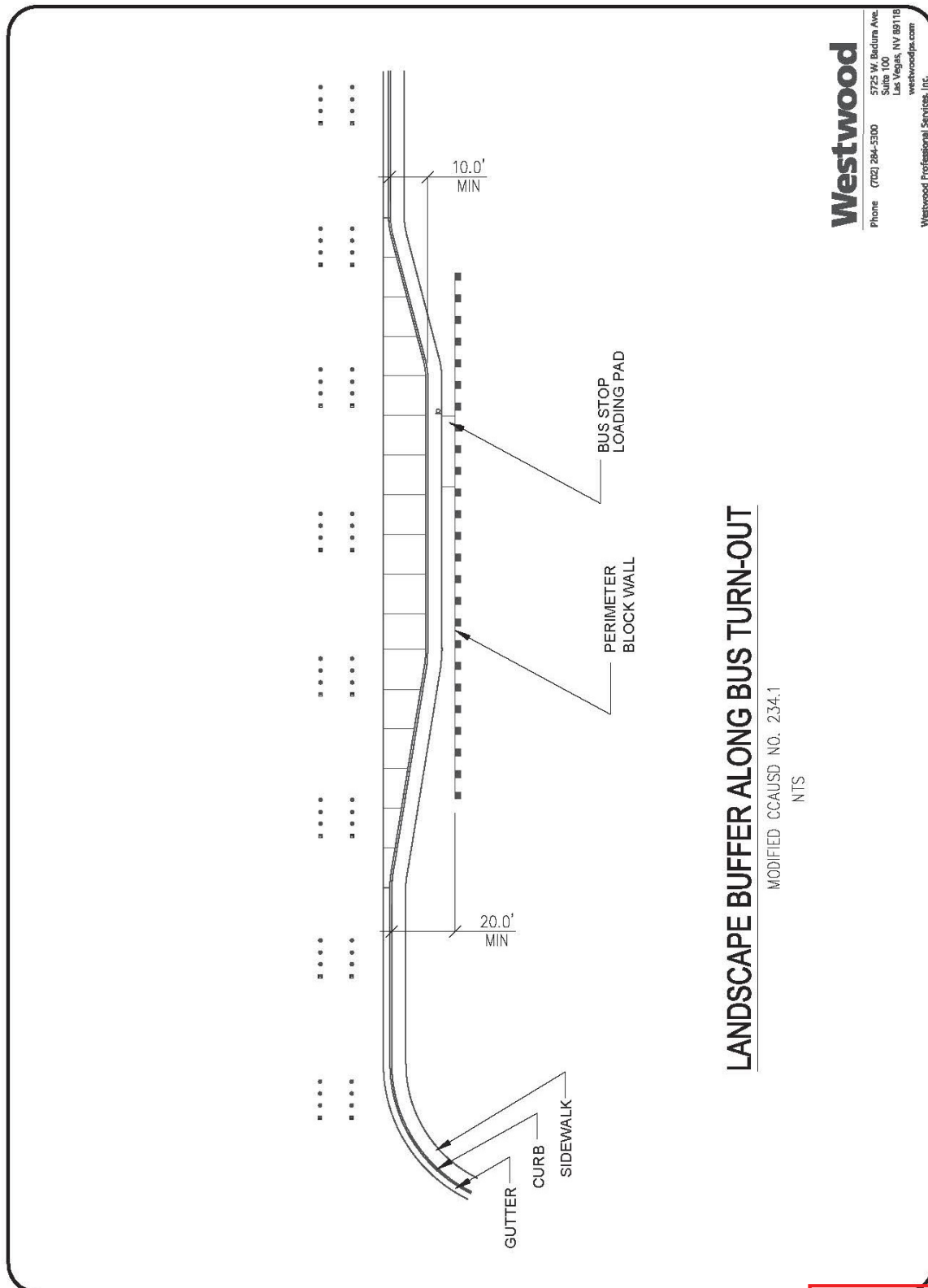

SKYE SUMMIT

Development Standards and Design Guidelines
 August 29, 2024
 Revised January 16, 2025

25-0037
 02/05/2025

- D. A minimum useable area of nine hundred (900) square feet. Useable Park Area is defined as portions of a park designated and designed for active and passive recreational use by the community.
1. This includes areas that provide recreational, social, and leisure opportunity for the community such as:
 - a. Playgrounds and play structures;
 - b. Sports fields or sports courts;
 - c. Picnic areas equipped with tables and seating;
 - d. Walking, jogging, and/or cycling paths;
 - e. Dedicated space for public gatherings, performances, or art installations;
 - f. Functional turf/ open play turf areas.
 - g. Refer to **Section 2.2.1: Park Amenities** for more information on amenities.
 2. This does not include areas for recreational infrastructure like maintenance yards, service roads, parking lots, and other non-recreational infrastructure.

4.1.8 Private Open Space for Single Family Attached Developments

- A. Single family attached units are required to have a minimum of one hundred twenty-five (125) square feet of private open space. Open space is calculated per builder parcel.
- B. The minimum dimension for private open space is eight (8) feet in any direction.
- C. Seventy-five (75) percent of the private open space is to be open to the sky and may be located on the front, side, or rear of the unit.
- D. For perimeter or corner lots, private open space shall be located adjacent to the exposed property line to provide articulation to the building mass on these visible edges.
- Privacy wall or fence may enclose private open space in these cases.
- E. Outdoor living space requirements defined in Section 7.5: Outdoor Living Space Requirements for Single-Family Development may be counted toward the private open space requirement for single family attached units.

4.1.9 Open Space for Commercial Development

Key requirements for outdoor pedestrian open spaces and plazas have been established. These guidelines aim to enhance the overall aesthetic and usability of these areas:

25-0037
02/05/2025

4.3 DEVELOPMENT STANDARDS AND SETBACK STANDARDS

4.3.1 R-1 Single Family Residential District

STANDARD	R – 1 STANDARDS
Housing Types	Single Family Detached
SKYE SUMMIT	
Minimum Lot Size s.f.	3,500
Dwelling Units per Lot	1
Min. Lot Width	40' (cul-de-sac or knuckle lots which do not meet minimum width at the street are allowed while maintaining minimum lot sizes, subject to ARC review)
MINIMUM SETBACKS <i>Refer to Exhibit 4.3.1 for Setback Diagram.</i> All setbacks measured from property line. Corner side setbacks are subject to City of Las Vegas site visibility requirements. Encroachments no more than 12" in depth consisting of non-livable architectural projections are permitted into the front setback. When a 10' front setback occurs, the setback shall be inclusive of all architectural projections, and shall not permit encroachments. In no case, can any portion of the building, including pop-outs, be closer than 10' as measured from back of curb. Additional setback and/or easement may be required where street ROW or a utility easement is needed.	
Main Building	
<ul style="list-style-type: none"> Front (measured from property line) 	14' to single story, Porch or Attached Side Entry Garage elements, or (May be reduced to 10' at single-story living or porch for 30% of building on a maximum of 25% of product, subject to ARC approval). 10' to Attached Trellis at Driveway 20' to second story 25' to third story elements 5' maximum (cluster product only) or 20' minimum (all garage setbacks) to face of Front Entry Garage Door (measured from back of sidewalk or back of curb where no sidewalk is provided).
<ul style="list-style-type: none"> Side 	5'
<ul style="list-style-type: none"> Corner Side 	8' to ground level Porch 10' to first and second story 15' to third story
<ul style="list-style-type: none"> Rear 	15' to single story 20' to second story (May be reduced by 5' for a maximum of 20% of product, subject to ARC approval). 20' minimum backyards are strongly encouraged. 25' to third story
Detached Accessory Structure <i>(Single-Story only; including Casita* & Detached Side-Entry Garages)</i>	
<ul style="list-style-type: none"> Front 	Match principle structure requirement
<ul style="list-style-type: none"> Side 	5'
<ul style="list-style-type: none"> Corner Side 	10'
<ul style="list-style-type: none"> Rear 	5' to single story (14' maximum height)
<ul style="list-style-type: none"> Min. Separation to Main Bldg. 	6'
<ul style="list-style-type: none"> Size and Coverage 	Not to exceed 50% of the floor area of the principle dwelling unit (subject to 70% total lot coverage maximum)
Rear Patio Cover, Sundeck, Balcony <i>A Patio Cover is an attached or detached accessory structure which is not enclosed and provides sheltered outdoor space. It is generally supported by posts extending to the ground.</i> <i>A Balcony is a projecting non-enclosed portion of the house located 3' or more above the ground. It is generally cantilevered from the adjacent wall plane with no support posts extending to the ground.</i> <i>A Sundeck is an attached unenclosed portion of the house located 3' or more above the ground. It may or may not have support posts extending to the ground.</i>	
<ul style="list-style-type: none"> Rear 	10' to post or edge of patio cover 8' to roof overhang 15' to post or edge of sundeck or balcony (may be reduced to 10' at perimeter edge with average 15' typ.) 13' to roof overhang (may be reduced to 8' at perimeter edge with average 13' typ.)

25-0037
02/05/2025

SKYE SUMMIT

Development Standards and Design
 Guidelines August 29, 2024
 Revised January 16, 2025

STANDARD	R – 1 STANDARDS
Housing Types	Single Family Detached
<ul style="list-style-type: none"> Side Corner Side 	5' to post or edge of patio cover, sundeck or balcony 8' to post or edge of patio cover, sundeck or balcony 6' to roof overhang
Courtyard Walls	
<ul style="list-style-type: none"> Front Side Corner Side 	5' Setback 0' Setback 5' Setback
Max. Lot Coverage <i>The percentage of lot area covered by all buildings and structures after the area required for dedicated public roadway (not including utility easements) is subtracted.</i>	70% or less (Includes detached structures)
Max. Building Height <i>(Vertical distance between the building's finished floor elevation and either 1) the highest point of the coping of a flat roof; 2) the deck line of a mansard roof; or 3) the average height level between the eaves and ridge line of a gable, hip or gambrel roof.)</i>	Main Building <ul style="list-style-type: none"> 3 Stories max. (Front/rear wall planes must be offset, box on box not allowed) 35' max. height Accessory Structure 14' maximum (single-story only)
Parking	2 unimpeded spaces per unit within an enclosed garage
Landscape Buffers and Turf Limitations	
<ul style="list-style-type: none"> Minimum Zone Depths 	<ul style="list-style-type: none"> Adjacent to Right-of-Way: 5' or building setback, whichever is less
WALLS AND FENCES	Front Screen Walls, when provided, shall have the same minimum setback requirement as the main building.
Courtyard Walls	
<ul style="list-style-type: none"> Maximum height 	4' – 6" (3' Solid wall + 18" iron). Pilasters one course above wall
Perimeter and Retaining Walls	
<ul style="list-style-type: none"> Max. Overall Height 	12' Exterior – 16' Interior (See Exhibit 5.12) 19' exterior on lots adjacent to open space (see Exhibit 5.2.3B)
<ul style="list-style-type: none"> Max. Perimeter Wall Height 	7' CMU screen and / or view fence (see Exhibit 5.8)
<ul style="list-style-type: none"> Max. CMU Retaining Wall Height 	6' exterior – 10' interior. 12' at lots adjacent to open space. (see Exhibit 5.12)
<ul style="list-style-type: none"> Rockery Walls 	Max 15' exterior / interior (shallow root planting only within 6' of base of wall). (See Exhibit 5.10) Exterior rockery walls of 12' or taller shall be set back a minimum of 14' from the edge of any public right-of-way.
<ul style="list-style-type: none"> Max. Pilaster Height Contrasting Material 	One course above adjacent wall (see Exhibit 5.2.1) 20%
Perimeter and Retaining Walls Standard Stepback	(See Exhibit 5.2.4)
<ul style="list-style-type: none"> Max. Primary Wall Height Max. Secondary Wall Height Min. spacing between wall sections – Inside Dimensions 	6' - 12' Exterior / 10'-16' Interior 4' Exterior – 6' Interior 4'
<ul style="list-style-type: none"> Max. Pilaster Height Min. spacing between wall sections – Outside Dimensions 	One course above adjacent wall 5'-4"

* Accessory Dwelling Unit may include a full kitchen facilities.

** "Exterior" refers to perimeter wall faces oriented toward the outside boundary off a subdivision and "interior" refers to Perimeter wall faces oriented to the inside boundaries of the subdivision.

25-0037
02/05/2025

SKYE SUMMIT

Development Standards and Design Guidelines
 August 29, 2024
 Revised January 16, 2025

4.3.2 R-1 Single Family Residential District

STANDARD	R – 1 STANDARDS (Wide/Shallow Product)
Housing Types	Single Family Detached: Front-loaded and/or Private Street and Alley-loaded
SKYE SUMMIT	
Minimum Lot Size s.f.	3,500
Dwelling Units per Lot	1
Min. Lot Width	40' (cul-de-sac or knuckle lots which do not meet minimum width at the street are allowed while maintaining minimum lot sizes, subject to ARC review)
Min. Lot Depths	80'
MINIMUM SETBACKS <i>Refer to Exhibit 4.3.2 for Setback Diagram.</i> All setbacks measured from property line. Corner side setbacks are subject to City of Las Vegas site visibility requirements. Encroachments no more than 12" in depth consisting of non-livable architectural projections are permitted into the front setback. When a 10' front setback occurs, the setback shall be inclusive of all architectural projections, and shall not permit encroachments. In no case, can any portion of the building, including pop-outs, be closer than 10' as measured from back of curb. Additional setback and/or easement may be required where street ROW or a utility easement is needed.	
Main Building	
<ul style="list-style-type: none"> Front (measured from property line) 	14' to single story Living, Porch or Attached Side Entry Garage elements (May be reduced to 10' at single-story living or porch for 30% of building on a maximum of 25% of product, subject to ARC approval). 10' to Attached Trellis at Driveway 20' to second story elements 20' to face of Front Entry Garage Door (measured from back of sidewalk or back of <u>curb</u> where no sidewalk is provided).
<ul style="list-style-type: none"> Side 	5'
<ul style="list-style-type: none"> Corner Side 	8' to ground level Porch 10' to Living
<ul style="list-style-type: none"> Rear 	Rear Yard with No Alley 15' to single story 20' to second story (May be reduced by 5' for 50% of building width for a maximum of 25% of product, subject to ARC approval). 15' minimum backyards are strongly encouraged, however, integration of side yard to function as outdoor living space may be acceptable with ARC approval Rear Yard with Alley 5' to Second Story Living over Garage (cantilevered) 5' to Porch, Portico, Courtyard Wall or similar element 5' to Single Story Living 5' to Second Story Living 5' or 20'+ to face of Garage Door
Detached Accessory Structure (Single-Story only; including Casita* & Detached Side-Entry Garages)	
<ul style="list-style-type: none"> Front 	14' (May be reduced to 10' for 30% of building on a maximum of 25% of product, subject to ARC approval).
<ul style="list-style-type: none"> Side 	5' to single story (14' maximum height)
<ul style="list-style-type: none"> Corner Side 	10'
<ul style="list-style-type: none"> Rear 	5' to single story (14' maximum height)
<ul style="list-style-type: none"> Min. Separation to Main Bldg. 	6'
<ul style="list-style-type: none"> Size and Coverage 	Not to exceed 50% of the floor area of the principle dwelling unit. (subject to 70% total lot coverage maximum)
Rear Patio Cover, Sundeck, Balcony <i>A Patio Cover is an attached or detached accessory structure which is not enclosed and provides sheltered outdoor space. It is generally supported by posts extending to the ground.</i> <i>A Balcony is a projecting non-enclosed portion of the house located 3' or more above the ground. It is generally cantilevered from the adjacent wall plane with no support posts extending to the ground.</i>	

25-0037
02/05/2025

SKYE SUMMIT

Development Standards and Design Guidelines
 August 29, 2024
 Revised January 16, 2025

STANDARD	R – 1 STANDARDS (Wide/Shallow Product)
Housing Types	Single Family Detached: Front-loaded and/or Alley-loaded
<i>A Sundeck is an attached unenclosed portion of the house located 3' or more above the ground. It may or may not have support posts extending to the ground.</i>	
<ul style="list-style-type: none"> Rear Side Corner Side 	10' to post or edge of patio cover 8' to roof overhang 15' to post or edge of sundeck or balcony (may be reduced to 10' at perimeter edge with average 15' typ.) 13' to roof overhang (may be reduced to 8' at perimeter edge with average 13' typ.) 5' to post or edge of patio cover, sundeck or balcony 15' to post or edge of patio cover, sundeck or balcony 13' to roof overhang (second-story) 8' to roof overhang (single story)
Courtyard Walls	
<ul style="list-style-type: none"> Front Side Corner Side 	5' Setback 5' Setback 5' Setback
Max. Lot Coverage <i>The percentage of lot area covered by all buildings and structures after the area required for dedicated public roadway (not inc. utility esmt's) is subtracted.</i>	70% or less (includes detached structures)
Max. Building Height <i>(Vertical distance between the building's finished floor elevation and either 1) the highest point of the coping of a flat roof; 2) the deck line of a mansard roof; or 3) the average height level between the eaves and ridge line of a gable, hip or gambrel roof.)</i>	Main Building <ul style="list-style-type: none"> 3 Stories max. (Front/rear wall planes must be offset, box on box not allowed) 35' max. height Accessory Structure 14' maximum (single-story only)
Parking	2 unimpeded spaces per unit within an enclosed garage
Landscape Buffers and Turf Limitations	
<ul style="list-style-type: none"> Minimum Zone Depths 	<ul style="list-style-type: none"> Adjacent to Right-of-Way: 6' or building setback, whichever is less
WALLS AND FENCES	Front Screen Walls, when provided, shall have the same minimum setback requirement as the main building.
Courtyard Walls	
<ul style="list-style-type: none"> Maximum height 	4' -6" (3' Solid wall + 18" iron). Pilasters one course above wall
Perimeter and Retaining Walls	
<ul style="list-style-type: none"> Max. Overall Height Max. Perimeter Wall Height Max. CMU Retaining Wall Height Rockery Walls Max. Pilaster Height Contrasting Material 	12' Exterior – 16' Interior (See Exhibit 5.12) 19' exterior on lots adjacent to open space (see Exhibit 5.2.3B) 7' CMU screen and / or view fence (see Exhibit 5.8) 6' exterior – 10' interior. 12' at lots adjacent to open space (see Exhibit 5.12) Max 15' exterior / interior (shallow root planting only within 6' of base of wall). (See Exhibit 5.10) Exterior rockery walls of 12' or taller shall be set back a minimum of 14' from the edge of any public right-of-way. One course above adjacent wall (see Exhibits 5.2.1) 20%
Perimeter and Retaining Walls Standard Stepback	(See Exhibit 5.2.4)
<ul style="list-style-type: none"> Max. Primary Wall Height Max. Secondary Wall Height Min. spacing between wall sections – Inside Dimensions Max. Pilaster Height 	6' - 12' Exterior / 10'-16' Interior 4' Exterior – 6' Interior 4' One course above wall

25-0037
02/05/2025

SKYE SUMMIT

Development Standards and Design Guidelines
 August 29, 2024
 Revised January 16, 2025

4.3.3 R-CL Medium-Low Density Residential District

STANDARD	R - CL STANDARDS
Housing Types	Single Family Detached, Duplex (Conventional, Cluster or Alley configurations)
SKYE SUMMIT	
Minimum Lot Size s.f.	Conventional: 2,000 Cluster or Alley: 2,000
Units per Gross Acre	6-12
Min. Lot Width	NA
MINIMUM SETBACKS <i>Refer to Exhibit 4.3.3 for Setback Diagram</i> All setbacks measured from property line. Corner side setbacks are subject to City of Las Vegas site visibility requirements. Encroachments no more than 12" in depth consisting of non-livable architectural projections are permitted into the front setback. When a 10' front setback occurs, the setback shall be inclusive of all architectural projections, and shall not permit encroachments. In no case, can any portion of the building, including pop-outs, be closer than 10' as measured from back of curb. Additional setback and/or easement may be required where street ROW or a utility easement is needed.	
Main Building	
<ul style="list-style-type: none"> Front (measured from property line) 	From Interior Street, Paseo or Common Open Space 5' to Porch 10' to Single Story Living 14' to Second Story Living 20' to face of Front Entry Garage Door From Court Street or Drive Aisle 5' to Second Story Living over Garage 5' to Porch 5' to Single Story Living 5' to Second Story Living 20' to face of Garage Door (measured from back of sidewalk or back of <u>curb</u> where no sidewalk is provided).
<ul style="list-style-type: none"> Side 	0' at common wall 5' at building end wall
<ul style="list-style-type: none"> Corner Side 	10' to Right of Way or back of sidewalk (where occurs)
<ul style="list-style-type: none"> Rear 	Rear Yard with No Alley 15' Rear Yard with Alley 5' to Second Story Living over Garage (cantilevered) 5' to Single Story Living or Porch 5' to Second Story Living 20' to face of Garage Door
Detached Accessory Structures	
<ul style="list-style-type: none"> Front 	Same as Main Building
<ul style="list-style-type: none"> Side 	5'
<ul style="list-style-type: none"> Corner Side 	10'
<ul style="list-style-type: none"> Rear 	5'
<ul style="list-style-type: none"> Min. Separation to Main Bldg. 	6'
<ul style="list-style-type: none"> Size and Coverage 	Not to exceed 50% of the floor area of the principle dwelling unit
Rear Patio Cover, Sundeck, Balcony <i>A Patio Cover is an attached or detached accessory structure which is not enclosed and provides sheltered outdoor space. It is generally supported by posts extending to the ground.</i> <i>A Balcony is a projecting non-enclosed portion of the house located 3' or more above the ground. It is generally cantilevered from the adjacent wall plane with no support posts extending to the ground.</i> <i>A Sundeck is an attached unenclosed portion of the house located 3' or more above the ground. It may or may not have support posts extending to the ground.</i>	
<ul style="list-style-type: none"> Rear 	5' to post or edge of sundeck or balcony
<ul style="list-style-type: none"> Side 	5' to post or edge of sundeck or balcony
<ul style="list-style-type: none"> Corner Side 	5' to post or edge of sundeck or balcony

25-0037
02/05/2025

SKYE SUMMIT

Development Standards and Design Guidelines
 August 29, 2024
 Revised January 16, 2025

STANDARD	R - CL STANDARDS
Housing Types	Single Family Detached, Duplex (Conventional, Cluster or Alley configurations)
Courtyard Walls	
From Interior Street	5'
• From Court St., Drive Aisle or Alley	2'
• From Paseo or Common Open Space	0'
• Corner Side	2'
• Min. Distance Between Buildings	10'
Max. Lot Coverage <i>The percentage of lot area covered by all buildings and structures after the area required for dedicated public roadway (not including utility easements) is subtracted.</i>	NA
Max. Building Height <i>(Vertical distance between the building's finished floor elevation and either 1) the highest point of the coping of a flat roof; 2) the deck line of a mansard roof; or 3) the average height level between the eaves and ridge line of a gable, hip or gambrel roof.)</i>	Main Building 3 Stories max.; 38' max. (Front/rear wall planes must be offset, box on box not allowed). Accessory Structure 14' maximum (single-story only)
Parking	In neighborhoods where 5' driveways are proposed, additional off-street parking must be provided, subject to ARC review and approval.
Landscape Buffers and Turf Limitations	
Minimum Zone Depths	Adjacent to Right-of-Way: 6' or building setback whichever is less
• WALLS AND FENCES	• Front Screen Walls, when provided, shall have the same minimum setback requirement as the main building.
Maximum height	4' -6" (3' Solid wall + 18" iron) Pilasters one course above adjacent wall/fence
• Perimeter and Retaining Walls	
Max. Overall Height	12' Exterior – 16' Interior (See Exhibit 5.12) 19' exterior on lots adjacent to open space (see Exhibit 5.2.3B)
• Max. Perimeter Wall Height	7' CMU screen and / or view fence (see Exhibit 5.8)
• Max. CMU Retaining Wall Height	6' exterior – 10' interior. 12' at lots adjacent to open space. (see Exhibit 5.12)
• Rockery Walls	Max. 15' exterior / interior (shallow root planting only within 6' of base of wall). (See Exhibit 5.10). Exterior Rockery walls of 12' or taller shall be set back a minimum of 14' from the edge of any public right-of-way.
• Max. Pilaster Height	One course above adjacent wall (see Exhibits 5.2.1)
• Contrasting Material	20%
Perimeter and Retaining Walls Standard	(See Exhibit 5.2.4)
• Stepback	
Max. Primary Wall Height	6' - 12' Exterior / 10'-16' Interior
• Max. Secondary Wall Height	4' Exterior – 6' Interior
• Min. spacing between wall sections – • Inside Dimensions	4'
Max. Pilaster Height	One course above wall
• Min. spacing between wall sections – • Outside Dimensions	5'-4"
Private Outdoor Space	125 s.f. with 8' minimum dimension and 75% open to the sky (May be located on the front, side or rear of unit)

25-0037
02/05/2025

SKYE SUMMIT

Development Standards and Design Guidelines
August 29, 2024
Revised January 16, 2025

4.3.4 AA-1 Single Family Residential District

STANDARD	AA – 1 STANDARDS
Housing Types	Active Adult Single Family Detached
SKYE SUMMIT	
Minimum Lot Size s.f.	3,500
Dwelling Units per Lot	1
Min. Lot Width	40' (cul-de-sac or knuckle lots which do not meet minimum width at the street are allowed while maintaining minimum lot sizes, subject to ARC review)
MINIMUM SETBACKS All setbacks measured from the property line. Corner side setbacks are subject to City of Las Vegas site visibility requirements. Encroachments no more than 12" in depth consisting of non-livable architectural projections are permitted into the front setback. When a 10' front setback occurs, the setback shall be inclusive of all architectural projections, and shall not permit encroachments. In no case, can any portion of the building, including pop-outs, be closer than 10' as measured from back of curb. Additional setback and/or easement may be required where street ROW or a utility easement is needed.	
Main Building	
<ul style="list-style-type: none"> Front (measured from property line) 	10' to single story Living, Porch or Attached Side Entry Garage 14' to second story 20' to third story 5' (cluster product only) or 20' to face of Front Entry Garage Door (measured from back of sidewalk or back of curb where no sidewalk is provided).
<ul style="list-style-type: none"> Side 	5'
<ul style="list-style-type: none"> Corner Side 	8' to ground level Porch 10' to first and second story living 15' to third story
<ul style="list-style-type: none"> Rear 	10' to single story 15' to second story (May be reduced by 5' for 50% of building width for a maximum of 25% of product, subject to ARC approval). 20' minimum backyards are strongly encouraged. 20' to third story
Detached Accessory Structure (Single-Story only; including Casita* & Detached Side-Entry Garages)	
<ul style="list-style-type: none"> Front 	Match principle structure requirement
<ul style="list-style-type: none"> Side 	5'
<ul style="list-style-type: none"> Corner Side 	10'
<ul style="list-style-type: none"> Rear 	5' to single story (14' maximum height)
<ul style="list-style-type: none"> Min. Separation to Main Bldg. 	6'
<ul style="list-style-type: none"> Size and Coverage 	Not to exceed 50% of the floor area of the principle dwelling unit (subject to 70% total lot coverage maximum)
Rear Patio Cover, Sundeck, Balcony <i>A Patio Cover is an attached or detached accessory structure which is not enclosed and provides sheltered outdoor space. It is generally supported by posts extending to the ground.</i> <i>A Balcony is a projecting non-enclosed portion of the house located 3' or more above the ground. It is generally cantilevered from the adjacent wall plane with no support posts extending to the ground.</i> <i>A Sundeck is an attached unenclosed portion of the house located 3' or more above the ground. It may or may not have support posts extending to the ground.</i>	
<ul style="list-style-type: none"> Rear 	10' to post or edge of patio cover 8' to roof overhang 15' to post or edge of sundeck or balcony (may be reduced to 10' at perimeter edge with average 15' typ.) 13' to roof overhang (may be reduced to 8' at perimeter edge with average 13' typ.)

25-0037
02/05/2025

SKYE SUMMIT

Development Standards and Design Guidelines
 August 29, 2024
 Revised January 16, 2025

STANDARD	AA – 1 STANDARDS
Housing Types	Active Adult Single Family Detached
<ul style="list-style-type: none"> Side Corner Side 	5' to post or edge of patio cover, sundeck or balcony 8' to post or edge of patio cover, sundeck or balcony 6' to roof overhang
Courtyard Walls	
<ul style="list-style-type: none"> Front Side Corner Side 	5' Setback 0' Setback 5' Setback
Max. Lot Coverage <i>The percentage of lot area covered by all buildings and structures after the area required for dedicated public roadway (not including utility easements) is subtracted.</i>	70% or less (Includes detached structures)
Max. Building Height <i>(Vertical distance between the building's finished floor elevation and either 1) the highest point of the coping of a flat roof; 2) the deck line of a mansard roof; or 3) the average height level between the eaves and ridge line of a gable, hip or gambrel roof.)</i>	Main Building <ul style="list-style-type: none"> 3 Stories max. (Front/rear wall planes must be offset, box on box not allowed) 35' max. height Accessory Structure 14' maximum (single-story only)
Parking	2 unimpeded spaces per unit within an enclosed garage
Landscape Buffers and Turf Limitations	
<ul style="list-style-type: none"> Minimum Zone Depths 	<ul style="list-style-type: none"> Adjacent to Right-of-Way: 5' or building setback, whichever is less
WALLS AND FENCES	Front Screen Walls, when provided, shall have the same minimum setback requirement as the main building. Privacy walls separating single family detached homes may be eliminated subject to prior Developer review and approval. -Air conditioner condenser unit screening is always required.
Courtyard Walls	
<ul style="list-style-type: none"> Maximum height 	4' – 6" (3' Solid wall + 18" iron). Pilasters one course above wall
Perimeter and Retaining Walls	
<ul style="list-style-type: none"> Max. Overall Height Max. Perimeter Wall Height Max. CMU Retaining Wall Height Rockery Walls Max. Pilaster Height Contrasting Material 	12' Exterior – 16' Interior (See Exhibit 5.12) 19' exterior on lots adjacent to open space (see Exhibit 5.2.3B) 7' CMU screen and / or view fence (see Exhibit 5.8) 6' exterior – 10' interior. 12' at lots adjacent to open space. (see Exhibit 5.12) Max 15' exterior / interior (shallow root planting only within 6' of base of wall). (See Exhibit 5.10) Exterior rockery walls of 12' or taller shall be set back a minimum of 14' from the edge of any public right-of-way. One course above adjacent wall (see Exhibit 5.2.1) 20%
Perimeter and Retaining Walls Standard Stepback	(See Exhibit 5.2.4)
<ul style="list-style-type: none"> Max. Primary Wall Height Max. Secondary Wall Height Min. spacing between wall sections – Inside Dimensions Max. Pilaster Height Min. spacing between wall sections – Outside Dimensions 	6' - 12' Exterior / 10'-16' Interior 4' Exterior – 6' Interior 4' One course above wall 5'-4"

* Accessory Dwelling Unit may include full kitchen facilities.

** "Exterior" refers to perimeter wall faces oriented toward the outside boundary off a subdivision and "interior" refers to perimeter wall faces oriented to the inside boundaries of the subdivision.

25-0037
02/05/2025

SKYE SUMMIT

4.3.5 Single Family Attached District

STANDARD	R – TH STANDARDS
Housing Types	Single Family Attached Residences
SKYE SUMMIT	
Min. Lot Size s.f.	1,280
DU's per Lot	1
Min. Lot Width (ft)	24'
MINIMUM SETBACKS Refer to Exhibit 4.3.4 for Setback Diagram. All setbacks measured from property line unless specified otherwise. Corner side setbacks are subject to City of Las Vegas site visibility requirements. All setbacks are subject to the Residential Adjacency Standards described in the City of Las Vegas Unified Development Code, Section 19.06.040, Sub-section I. Encroachments no more than 12" in depth consisting of non-livable architectural projections are permitted into the front setback. Encroachments on the second floor shall not be closer than 2' when 5' front setback occurs. .. Additional setback and/or easement may be required where street ROW or a utility easement is needed.	
Main Buildings	
<ul style="list-style-type: none"> Front (Garage-side) 	<ul style="list-style-type: none"> 3' to Courtyard Wall 3' to Porch 5' to Single Story Living 2' to Second Story Living 5' or 20' to face of Front Entry Garage Door
<ul style="list-style-type: none"> Side 	0' at common wall 5' at building end wall 10' between buildings while still complying with building codes.
<ul style="list-style-type: none"> Corner Side Rear (Opposite of Garage-side) 	10' to back of curb or sidewalk. <ul style="list-style-type: none"> 0' to Courtyard Wall 3' to Porch 3' to Patio 5' to First and Second Story Living
Detached Accessory Structures	
<ul style="list-style-type: none"> Min. Separation to Main Bldg. 	6'
<ul style="list-style-type: none"> Size and Coverage 	Not to exceed 50% of the floor area of the principle dwelling unit
<ul style="list-style-type: none"> Side 	3'
<ul style="list-style-type: none"> Rear 	0' from Alley / Private Street 3' when no Alley / Private Street
Rear Patio Cover, Sundeck, Balcony <i>A Patio Cover is an attached or detached accessory structure which is not enclosed and provides sheltered outdoor space. It is generally supported by posts extending to the ground.</i> <i>A Balcony is a projecting non-enclosed portion of the house located 3' or more above the ground. It is generally cantilevered from the adjacent wall plane with no support posts extending to the ground.</i> <i>A Sundeck is an attached unenclosed portion of the house located 3' or more above the ground. It may or may not have support posts extending to the ground.</i>	

25-0037
02/05/2025

SKYE SUMMIT

Development Standards and Design Guidelines

August 29, 2024

Revised January 16, 2025

STANDARD	R – TH STANDARDS
<ul style="list-style-type: none"> Rear Side Corner Side 	<p>3' to post or edge of sundeck or balcony</p> <p>4' to post or edge of sundeck or balcony</p> <p>5' to post or edge of sundeck or balcony</p>
Courtyard Walls	
<ul style="list-style-type: none"> From Interior Street From Court St., Drive Aisle or Parking From Paseo or Common Open Space From Parcel Boundary Adjacent to Perimeter Street From Adjacent Parcel PL 	<p>2'</p> <p>2'</p> <p>0'</p> <p>10'</p> <p>10'</p>
Min. Distance Between Buildings (Primary Walls are those walls which contain the primary glazing and/or private outdoor space per unit. All other elevations are considered Secondary Walls.)	10'
Max. Lot Coverage The percentage of lot area covered by all buildings and structures after the area required for dedicated public roadway (not including utility easements) is subtracted.	95%
Max. Building Height (Vertical distance between the building's finished floor elevation and either 1) the highest point of the coping of a flat roof; 2) the deck line of a mansard roof; or 3) the average height level between the eaves and ridge line of a gable, hip or gambrel roof.)	<p>Main Building 3 stories max.; 45 feet max. (Front/rear wall planes must be offset, a minimum of 24").</p> <p>Accessory Structure 14' maximum (single-story only)</p>
Parking	1 unimpeded space per dwelling unit, plus 1 guest parking space per 6 units. In neighborhoods where 5' driveways are proposed, additional off-street parking must be provided, subject to ARC review and approval.
Landscape Buffers and Turf Limitations	Landscaping required in alley between garages.
<ul style="list-style-type: none"> Minimum Zone Depths Parking Lot Screening Turf Coverage 	<p>Adjacent to Right-of-Way: 6' or building setback, whichever is less</p> <p>Screening from adjacent roadways shall be provided</p> <p>0%</p>
WALLS AND FENCES	Front Screen Walls, when provided, shall have the same minimum setback requirement as the main building.
Courtyard Walls	
<ul style="list-style-type: none"> Maximum height 	4' -6" (3' Solid wall + 18" iron) Pilasters one course above adjacent wall/fence
Perimeter and Retaining Walls	
<ul style="list-style-type: none"> Max. Overall Height Max. Perimeter Wall Height Max. CMU Retaining Wall Height 	<p>12' Exterior – 16' Interior (See Exhibit 5.12) 19' exterior on lots adjacent to open space (see Exhibit 5.2.3B)</p> <p>7' CMU screen and / or view fence (see Exhibit 5.8)</p> <p>6' exterior – 10' interior. 12' at lots adjacent to open space. (see Exhibit 5.12)</p>
<ul style="list-style-type: none"> Rockery Walls 	Max 15' exterior / interior (shallow root planting only within 6' of base of wall). (See Exhibit 5.10) Exterior rockery walls of 12' or taller shall be set back a minimum of 14' from the edge of any public right-of-way.
<ul style="list-style-type: none"> Max. Pilaster Height Contrasting Material 	<p>One course above adjacent wall (see Exhibit 5.2.1)</p> <p>20%</p>

25-0037
02/05/2025

SKYE SUMMIT

Development Standards and Design Guidelines
August 29, 2024
Revised January 16, 2025

STANDARD	R-TH STANDARDS
Perimeter and Retaining Walls Standard Stepback	(See Exhibit 5.2.4)
<ul style="list-style-type: none"> Max. Primary Wall Height 	6' - 12' Exterior / 10'-16' Interior
<ul style="list-style-type: none"> Max. Secondary Wall Height 	4' Exterior – 6' Interior
<ul style="list-style-type: none"> Min. spacing between wall sections – Inside Dimensions 	4'
<ul style="list-style-type: none"> Max. Pilaster Height 	One course above wall
<ul style="list-style-type: none"> Min. spacing between wall sections – Outside Dimensions 	5'-4"
<ul style="list-style-type: none"> 	
Open Space	
Private Outdoor Space	<p>125 s.f. with 8' minimum dimension and 75% open to the sky (May be located on the front, side or rear of unit)</p> <p>On perimeter or corner lots, Private Open Space shall be located adjacent to the exposed property line to provide articulation to the building mass on these visible edges. Privacy wall or fence may enclose Private Open Space in such cases.</p>
Common Open Space	<p>100 sq. ft. per unit for the first 100 units, <i>plus</i> 50 sq. ft. for each additional unit.</p> <p>The first 10,000 s.f. of required common open space shall be consolidated into a single amenity area, visible from the main entry of the project to the extent feasible. The balance of any cumulative common open space requirement exceeding 10,000 s.f. may be distributed throughout the project as the builder desires, so long as such common open space element has a minimum dimension of 20'.</p>

* "Exterior" refers to perimeter wall faces oriented toward the outside boundary off a subdivision and "interior" refers to Perimeter wall faces oriented to the inside boundaries of the subdivision.

25-0037
02/05/2025

SKYE SUMMIT

Development Standards and Design Guidelines
August 29, 2024
Revised January 16, 2025

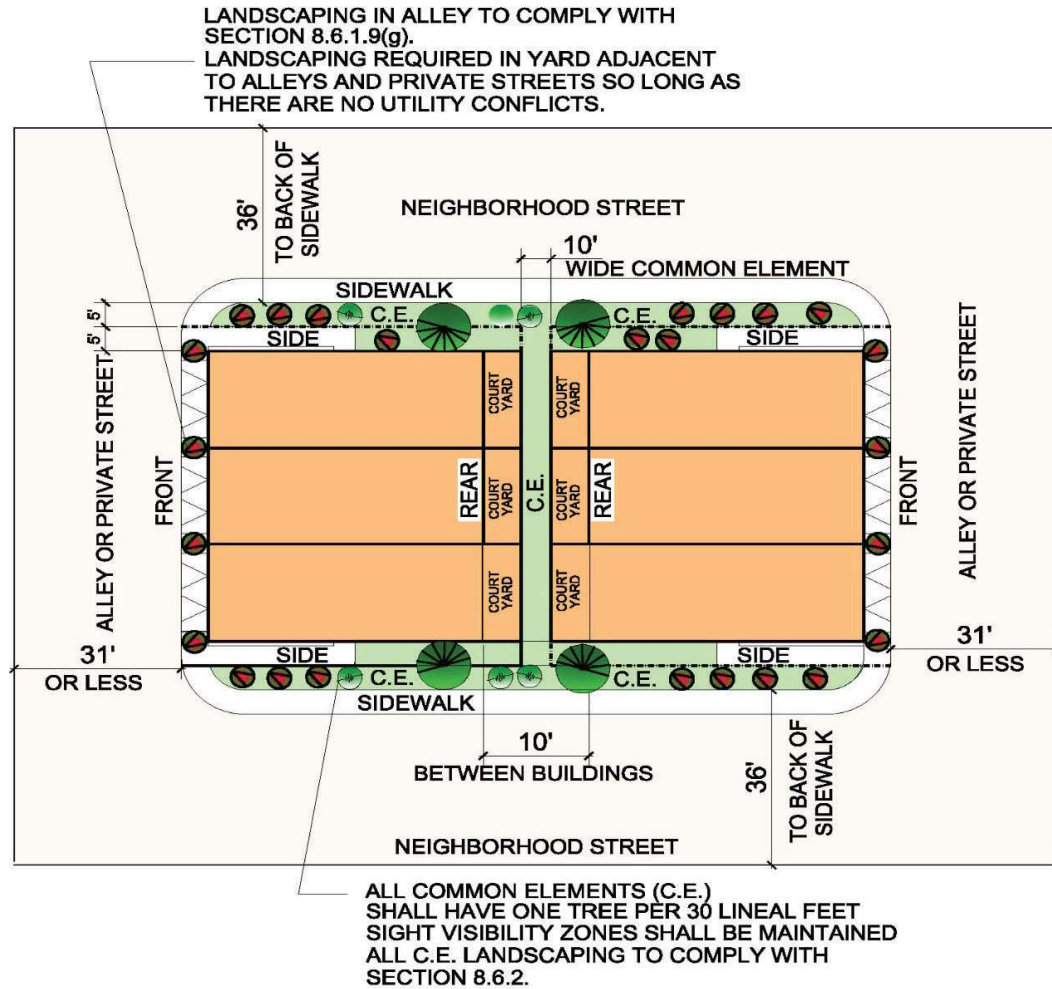
Exhibit 4.3.4a: R-TH

25-0037
02/05/2025

SKYE SUMMIT

Development Standards and Design Guidelines
August 29, 2024
Revised January 16, 2025

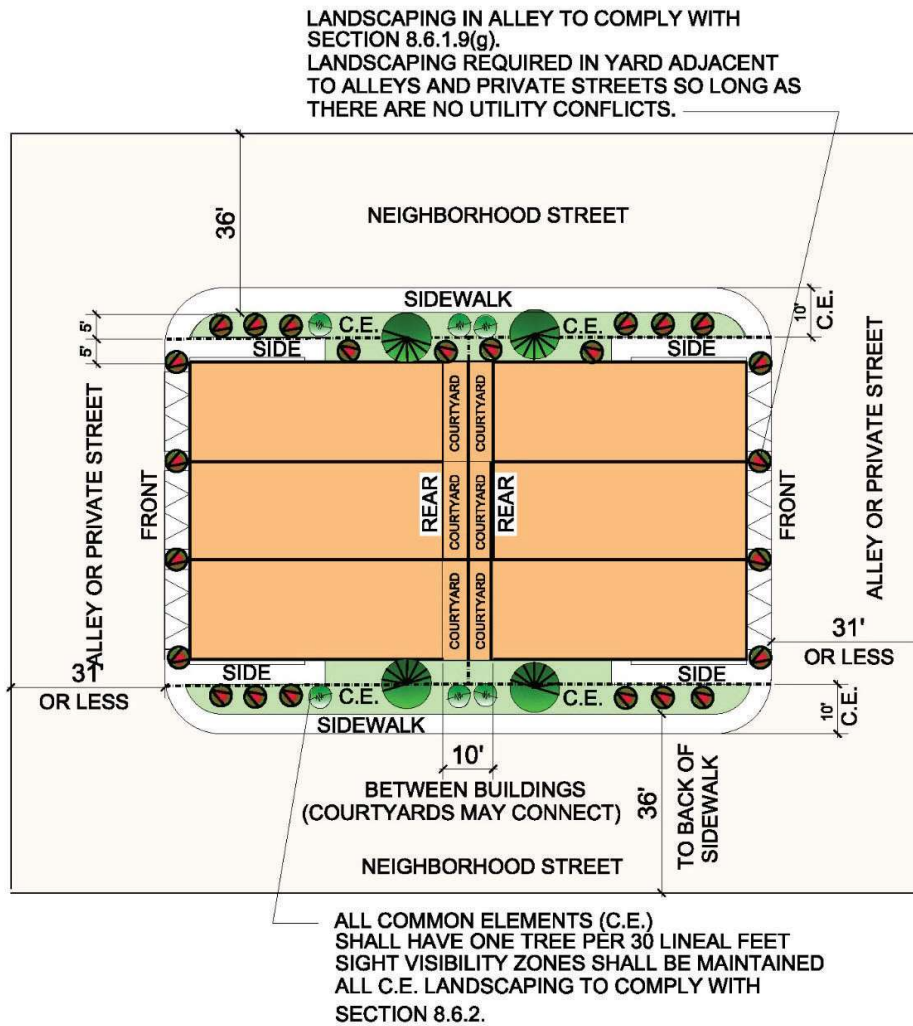
Exhibit 4.3.4b: R-TH

25-0037
02/05/2025

SKYE SUMMIT

Development Standards and Design Guidelines
August 29, 2024
Revised January 16, 2025

5.2 BUILDER PARCEL WALLS

5.2.1 Perimeter Walls

Subdivision perimeter walls abutting streets or common areas shall be 1-side split face block with 2" precision cap. Color shall be per Master Declarant.

Subdivision perimeter walls facing private lots shall be smooth precision block (interior of lot) with two inch 2" cap unless visible to the street.

In all conditions, walls visible to the street shall be double split face, **non-interlocking** block, including all retaining walls.

Any wall abutting an interior street or common area shall be split face block with 2" precision cap. Color shall be per Declarant.

Top header shall be a two inch (2") cap. Any sub-division perimeter walls that are abutting common areas of visible to the street on both sides, shall be double sided split face block. Color shall be per Declarant.

Refer to the graphic pictorials in **Exhibit 5.2.1** Refer to **Exhibit 5.2.1 and 5.6** for stepped wall conditions.

On corner lots, both the building and wall must be designed so as not to interfere with the site visibility at the adjacent intersection.

5.2.2 WALLS BETWEEN HOMES and INTERIOR PARCEL WALLS

Walls separating lots shall be 6' high, split face block. Wall color shall match color of common area walls. Waterproof material shall be applied to wall as applicable. These walls shall not extend above the height of any Subdivision Perimeter Wall. Refer to the graphic pictorial in **Exhibits 5.1.1 and 5.1.2**. Refer to **Exhibits 5.4 and 5.2.5** for stepped wall conditions at parcel interiors.

- Prohibited: Vinyl Fencing

5.2.3 SHEEP MOUNTAIN PARKWAY PERIMETER WALLS

Walls adjacent to Sheep Mountain Parkway within any zoning district are permitted to have retaining wall heights up to 10' and screen walls up to 8', for an overall height of 18'. Said walls are similar in nature to any perimeter wall within the Community and as such, the property owner is responsible for the maintenance of the portion of the wall on their side, and the side facing Sheep Mountain Parkway will be the responsibility of SKYE SUMMIT Community Association.

EXHIBIT 5.8 VIEW FENCE AT OPEN SPACE

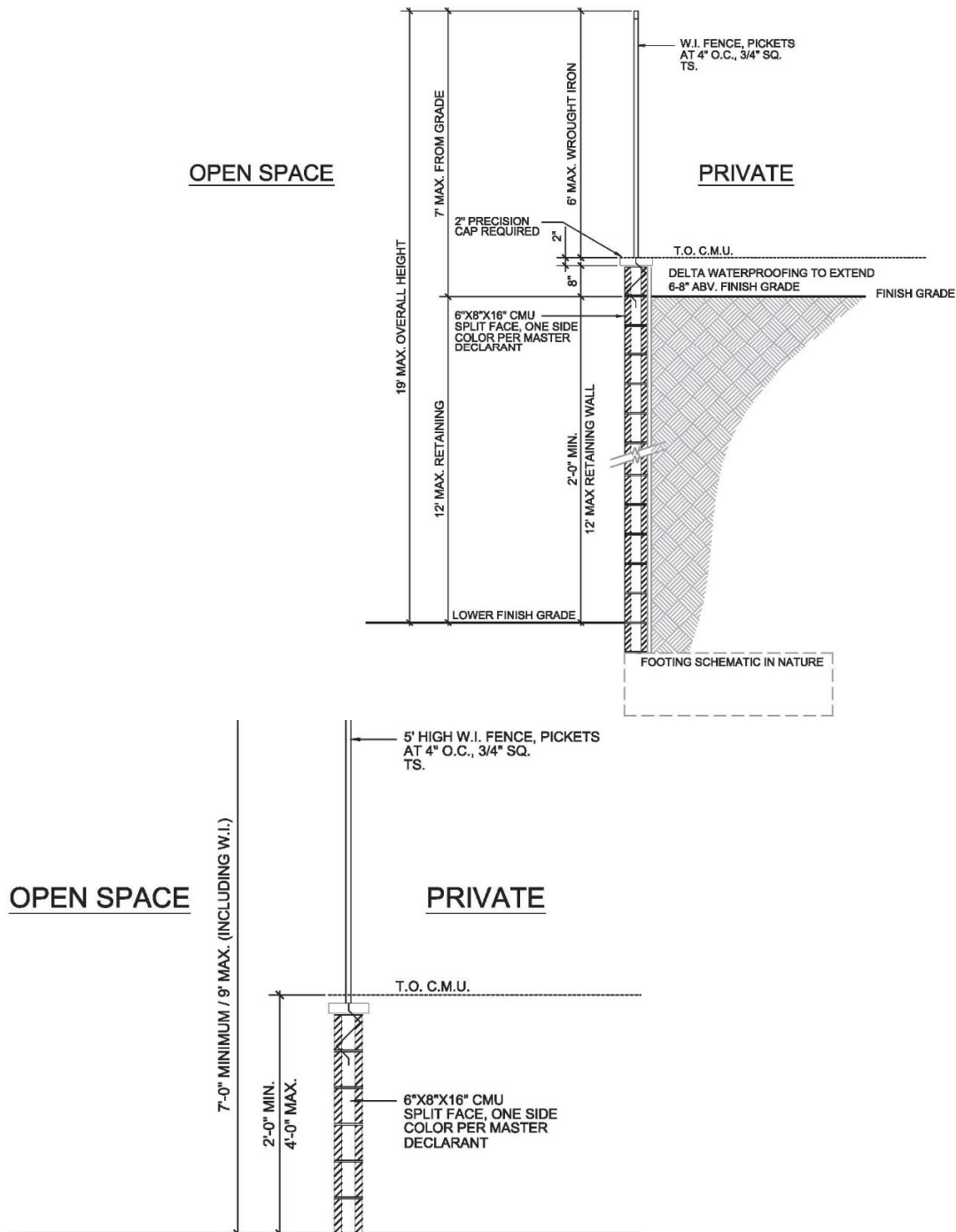

SKYE SUMMIT

Development Standards and Design Guidelines
August 29, 2024
Revised January 16, 2025

25-0037
02/05/2025

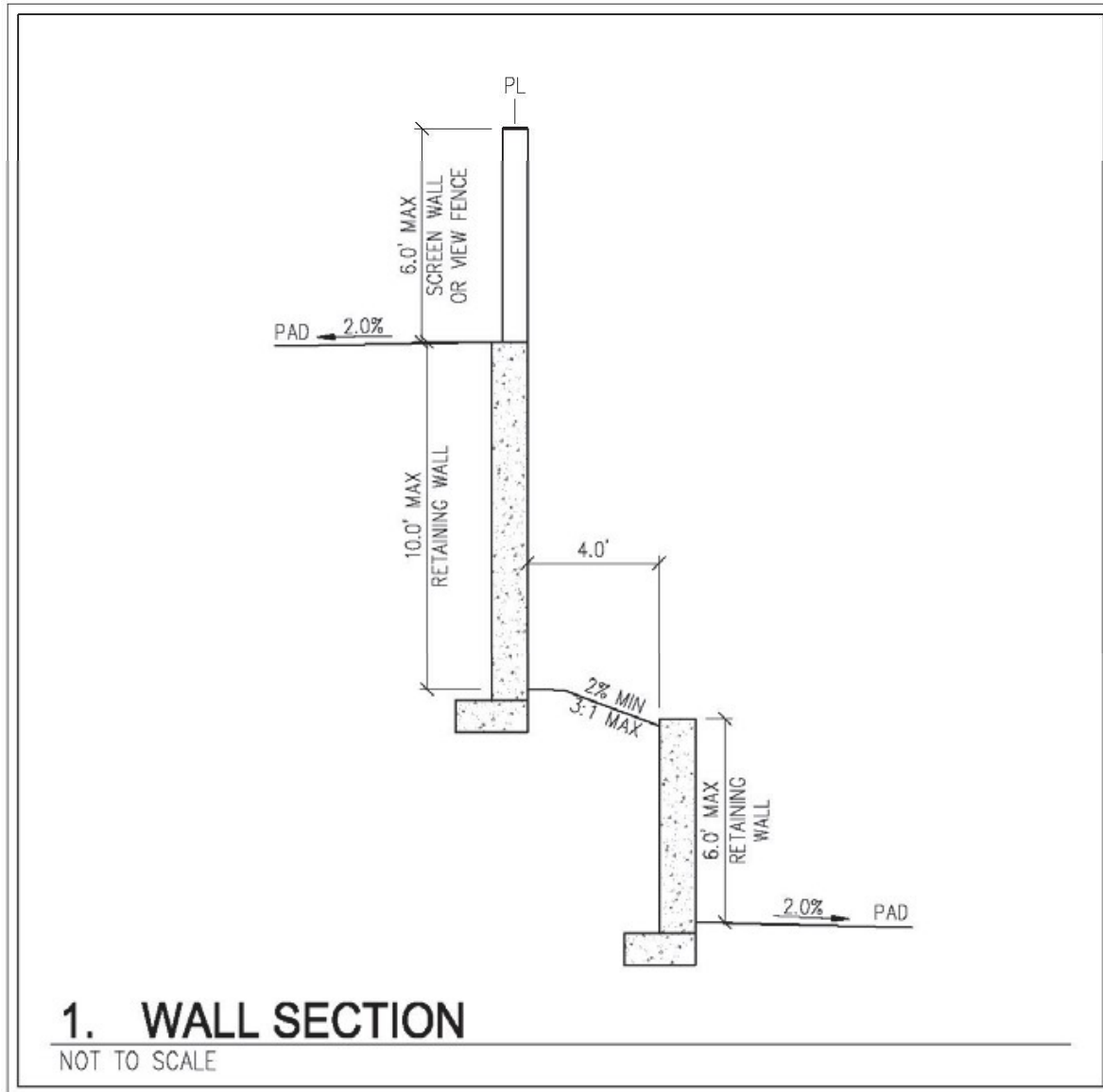
**EXHIBIT 5.9: SUBDIVISION STEPPED WALL
AT PARCEL INTERIORS AND EXTERIORS**

**EXHIBIT 5.10: SUBDIVISION ROCKERY AND STEPPED WALL
AT PARCEL INTERIORS AND EXTERIORS**

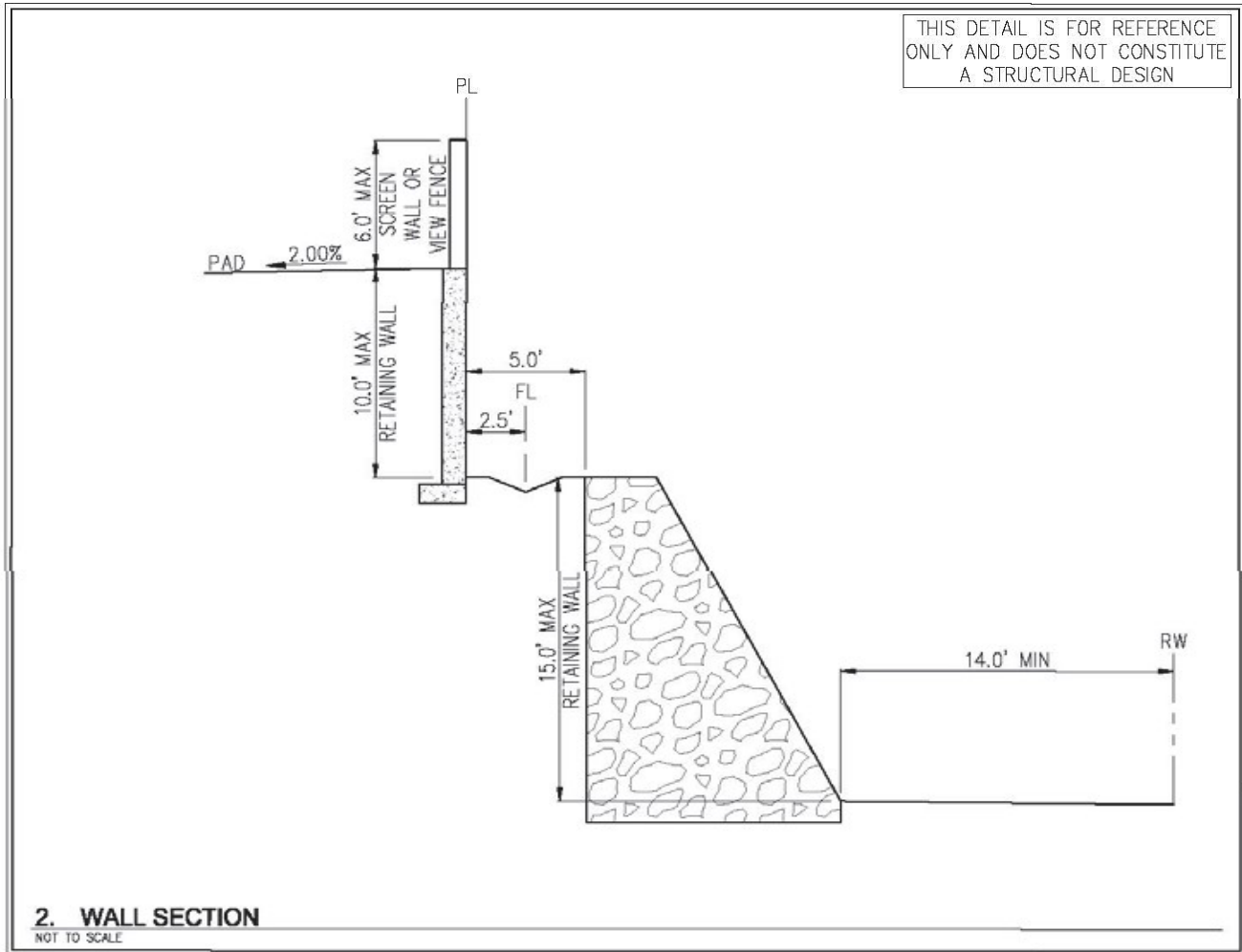

EXTERIOR ROCKERY WALLS OF 12' OR TALLER
SHALL BE SET BACK A MINIMUM OF 14' FROM
THE EDGE OF ANY PUBLIC RIGHT-OF-WAY

EXHIBIT 5.11: PERIMETER RETAINING WALL

EXHIBIT 5.12: INTERIOR RETAINING WALL

EXHIBIT 5.13: WALL SECTION**SKYE SUMMIT**

Development Standards and Design Guidelines
 August 29, 2024
 Revised January 16, 2025

25-0037
 02/05/2025

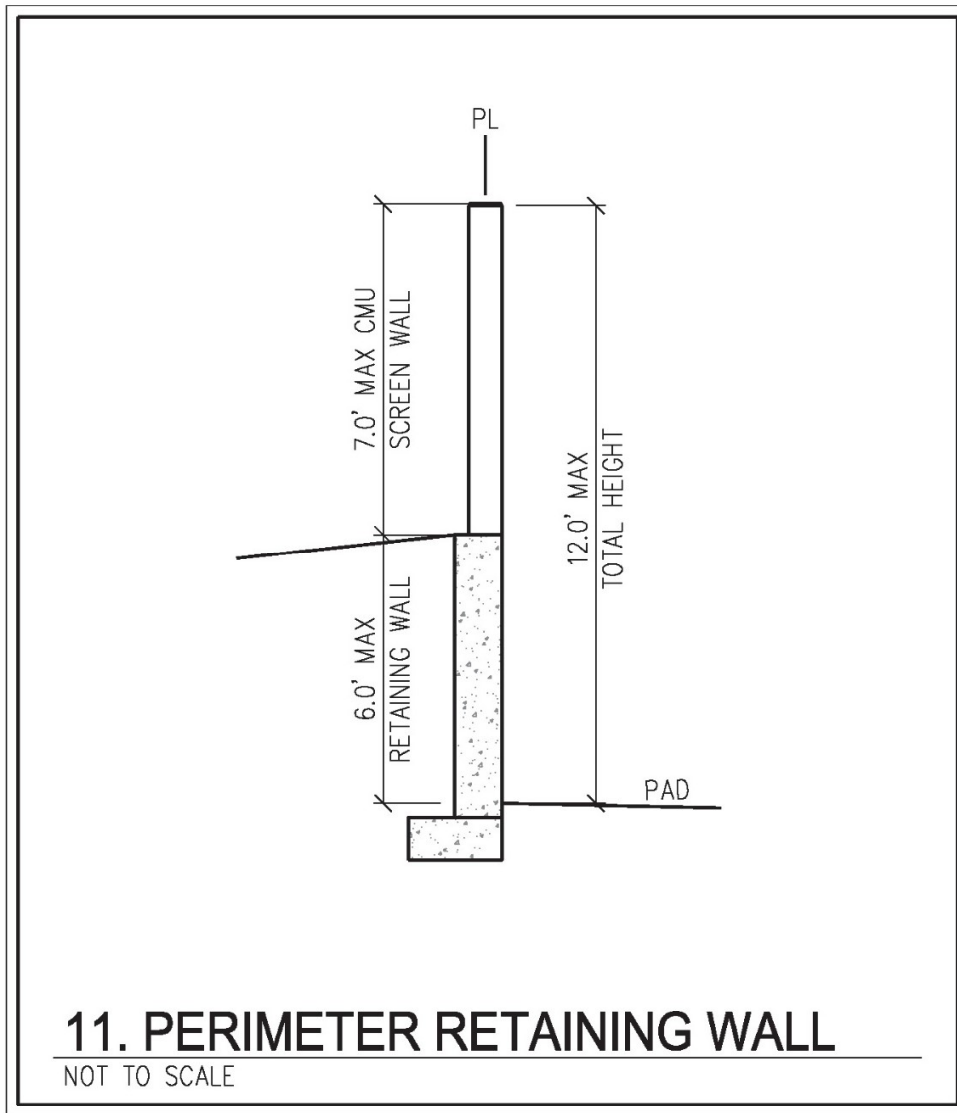
EXHIBIT 5.14: WALL SECTION**SKYE SUMMIT**

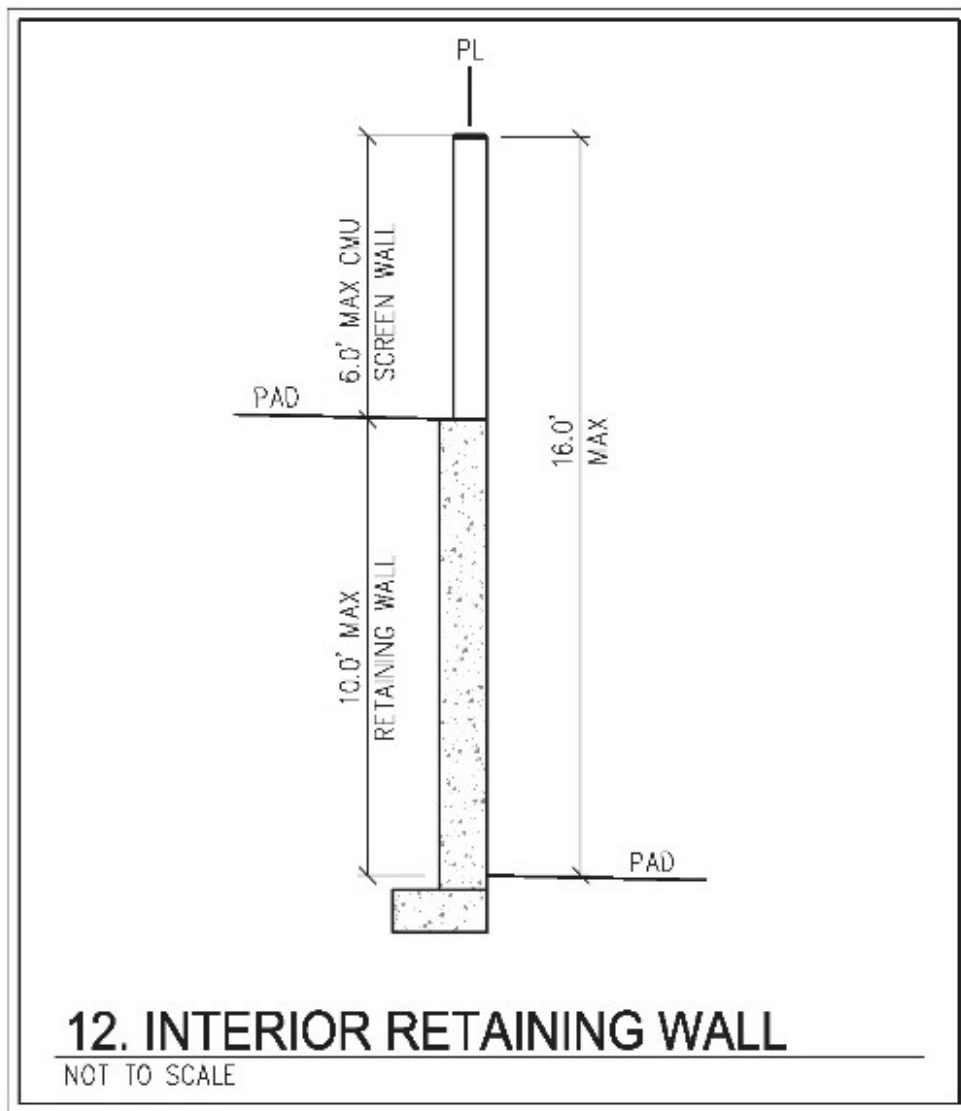
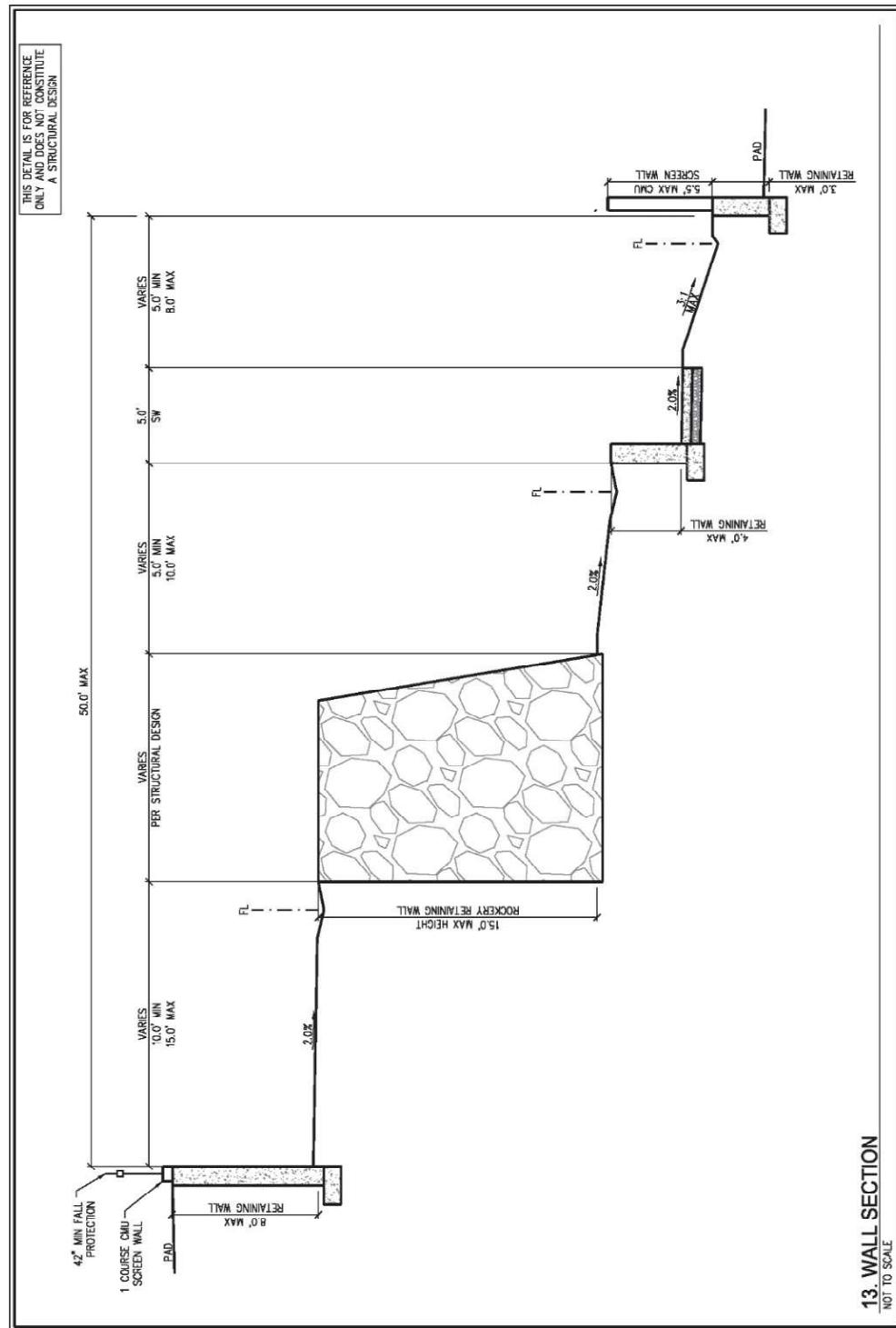
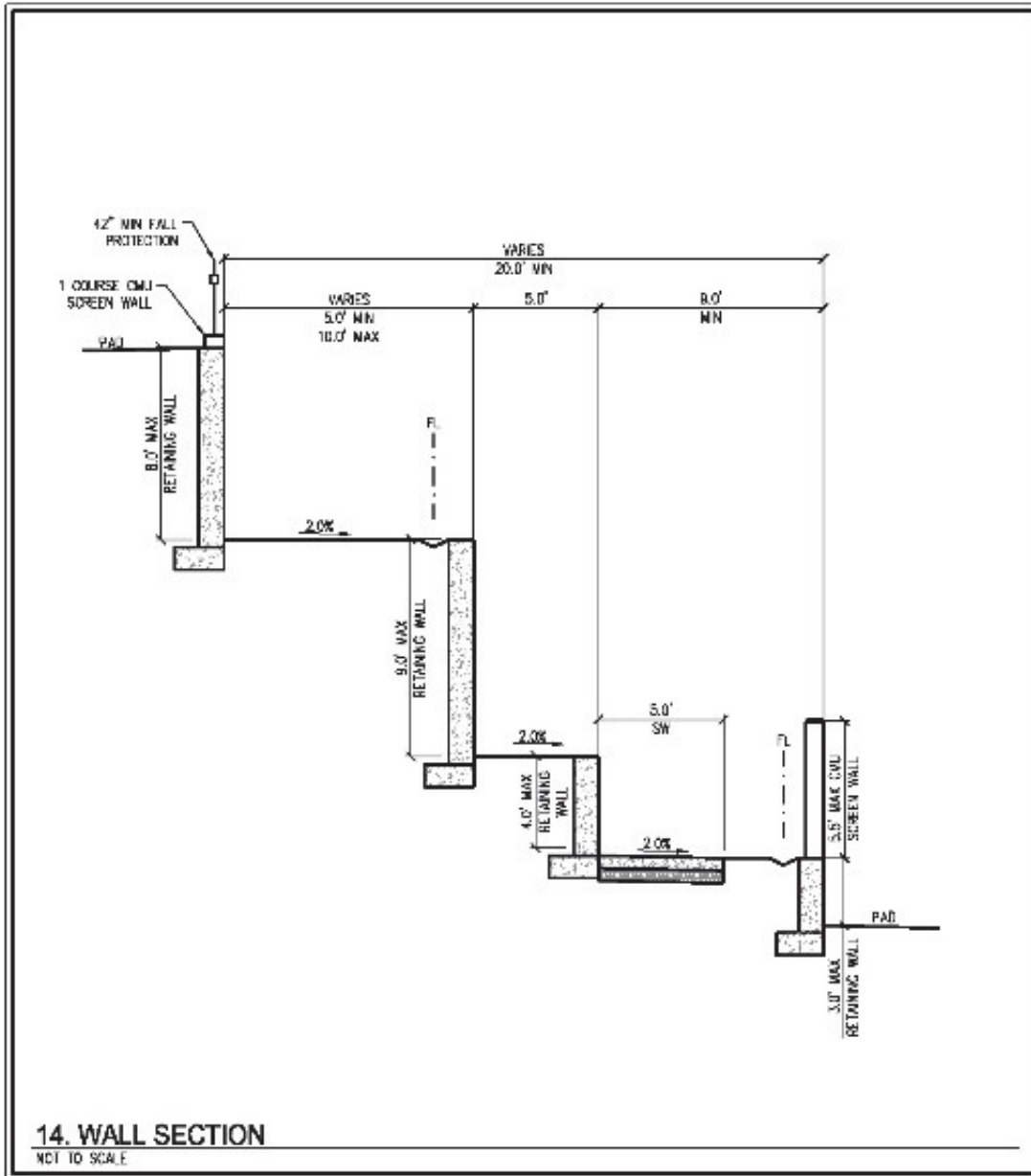
Development Standards and Design Guidelines
August 29, 2024
Revised January 16, 2025

25-0037

02/05/2025

5-17

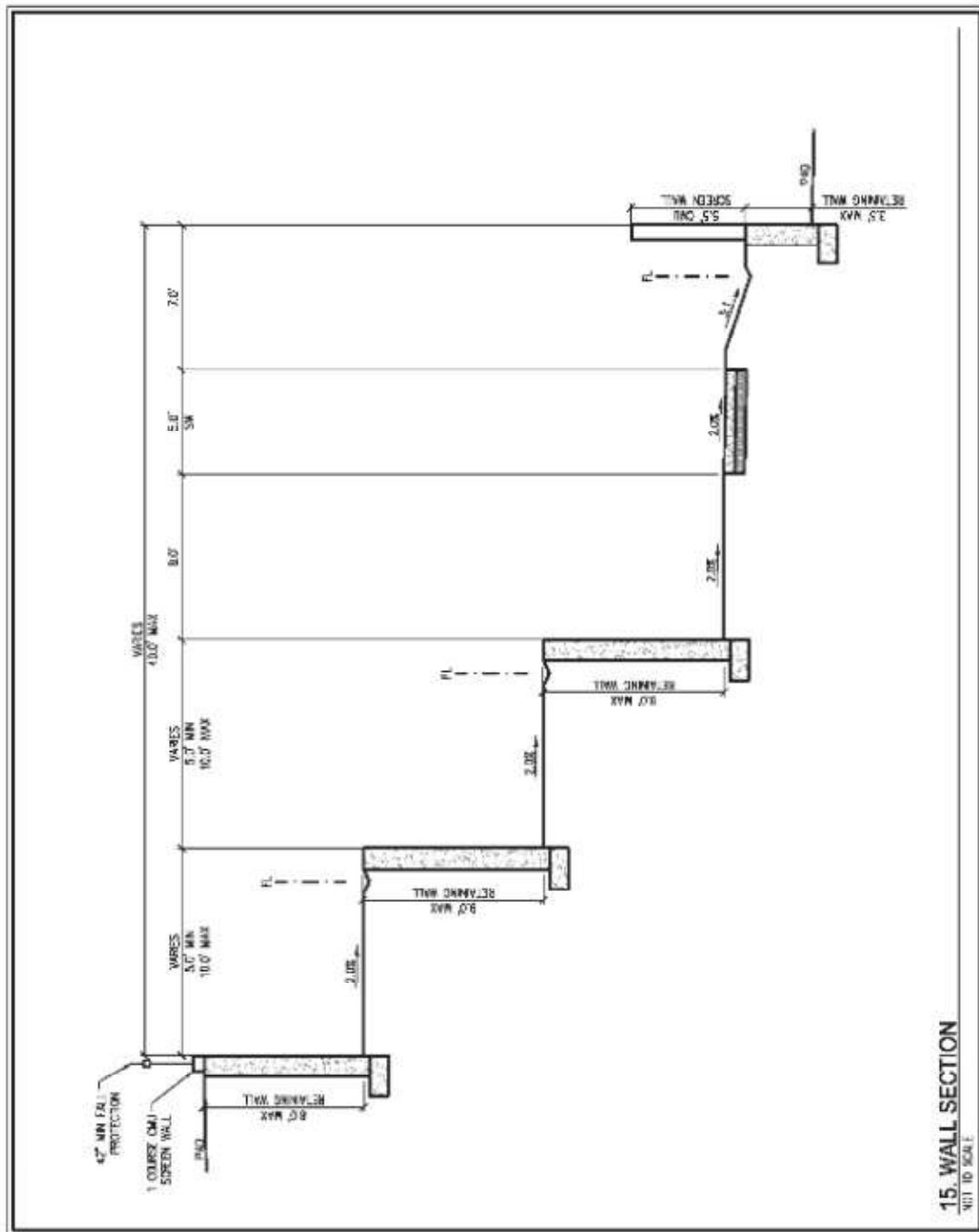
EXHIBIT 5.15: WALL SECTION**SKYE SUMMIT**

Development Standards and Design Guidelines
 August 29, 2024
 Revised January 16, 2025

25-0037
 02/05/2025

EXHIBIT 5.16: WALL SECTION

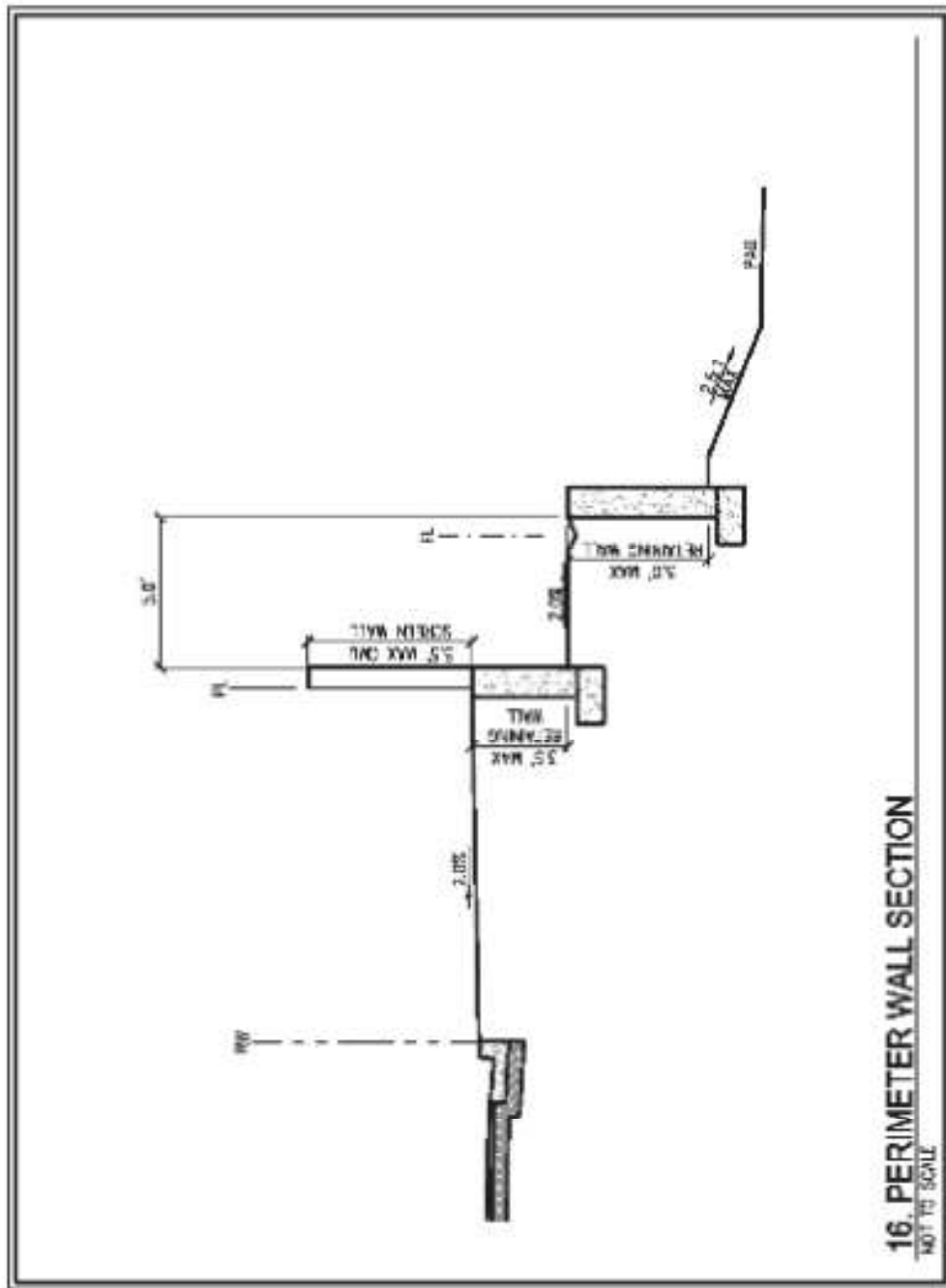

17. PERIMETER WALL SECTION

NOT TO SCALE

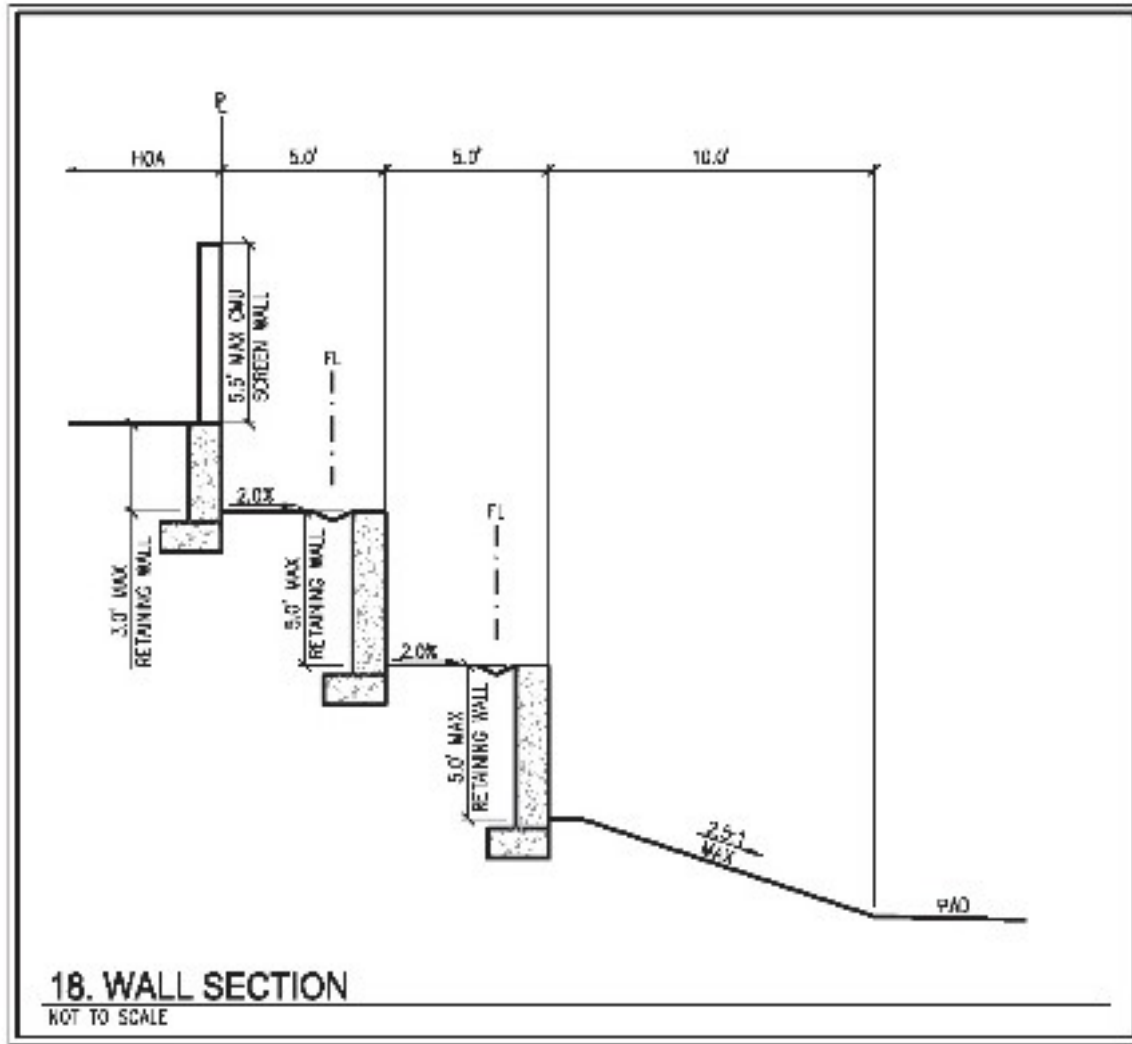
EXHIBIT 5.18: WALL SECTION**SKYE SUMMIT**

Development Standards and Design Guidelines
August 29, 2024
Revised January 16, 2025

25-0037

02/05/2025

5-21

8 LANDSCAPE DESIGN GUIDELINES

The guidelines for landscape architecture in SKYE SUMMIT provide a framework for how the landscape will look, feel, and function. The vision of SKYE SUMMIT is to utilize the landscape to create a unique character, logical spaces, and emphasize residential and recreational areas. When designing the landscape, consider factors such as color, variety, patterning, long-term maintenance, and proximity to the natural edge of the Red Rock National Conservation Area.

8.1 PUBLIC REALM GRADING AND DRAINAGE

- A. Planting areas shall be graded at a maximum of 3:1 to facilitate drainage away from buildings and hardscape.
- B. Hardscape areas shall be graded at a minimum of one (1) percent to facilitate drainage away from buildings, but in accordance with ADA guidelines for access/egress and path-of-travel.
- C. Subsurface drains shall be provided where minimum grades, as described herein, cannot be accommodated or where required by field conditions to prevent ponding or over saturation of surface or subsurface soils.
- D. Drainage facilities that are privately maintained may be earthen material, rip-rap or concrete.

8.2 PUBLIC REALM IRRIGATION STANDARDS

- A. A permanent underground, automatic irrigation system shall be installed in all landscape areas throughout the public realm areas. Design shall incorporate water saving techniques and equipment and shall meet the requirements of SNWA.
- B. Irrigation design should maximize water efficiency by incorporating hydro-zoning techniques and the use of Remote Irrigation Control Systems (RICS) principles.
- C. Irrigation systems shall be valved separately depending on plant ecosystems and their orientation and exposure to sun, shade, and wind. Systems shall be sensitive to the water requirements of the plant material selected and similar water using plants grouped together.
- D. Systems should be efficiently designed to reduce overspray onto hardscape areas.
- E. Water efficient irrigation systems include pressure-controlled, matched precipitation rate nozzles, separation of irrigation zones by plant water requirements, and use of the newest technology to control the systems. Other considerations include the use of drip emitters, low volume bubblers, pop-up spiders, stream bubblers, and subsurface drip/agricultural micro-irrigation solutions.
- F. In some areas, erosion control measures may need to be implemented to reduce the loss of soil due to the action of water and / or wind in addition to prevent water pollution. Water shall be delivered in sufficient quantities and application/ precipitation rates adjusted to compensate for seasonal conditions and plant growth requirements.
- G. Irrigation equipment shall be located and installed to minimize visual impact, but easily reachable by maintenance personnel.

8.3 PUBLIC REALM MAINTENANCE STRATEGY

Maintenance is the care and nurturing of the landscape composition over time. It is regular and continual attention to the aesthetic and tasteful appearance of the prescribed character.

Maintenance involves developing and implementing programs and practices that become the foundation for sustaining the status quo over time. Standards for horticultural practices provide the framework for building a quality, timeless landscape expected at SKYE SUMMIT.

SKYE SUMMIT

Development Standards and Design Guidelines
August 29, 2024
Revised January 16, 2025

25-0037
02/05/2025

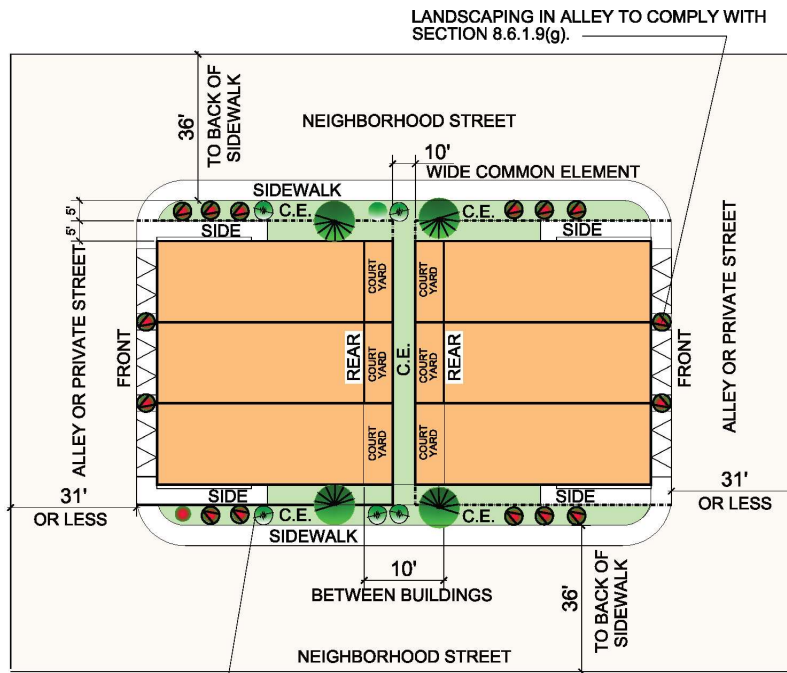

ALL COMMON ELEMENTS (C.E.) SHALL HAVE ONE TREE PER 30 LINEAL FEET. SIGHT VISIBILITY ZONES SHALL BE MAINTAINED. ALL C.E. LANDSCAPING TO COMPLY WITH SECTION 8.6.2.

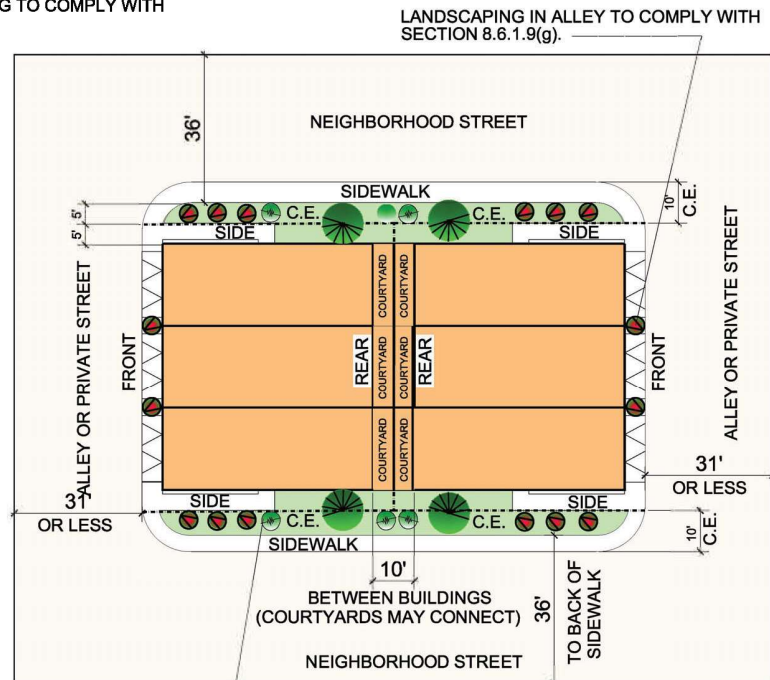

ALL COMMON ELEMENTS (C.E.) SHALL HAVE ONE TREE PER 30 LINEAL FEET. SIGHT VISIBILITY ZONES SHALL BE MAINTAINED. ALL C.E. LANDSCAPING TO COMPLY WITH SECTION 8.6.2.

EXHIBIT 8.6.5

TYPICAL ATTACHED SINGLE FAMILY LANDSCAPING

(TREES SHALL NOT OCCUR IN SITE VISIBILITY ZONE)

SKYE SUMMIT

Development Standards and Design Guidelines

August 29, 2024

Revised January 16, 2025

25-0037

02/05/2025

8-38

Exhibit “B”

Trails and Park Exhibit

25-0037
02/05/2025

SKYE SUMMIT LAS VEGAS, NV

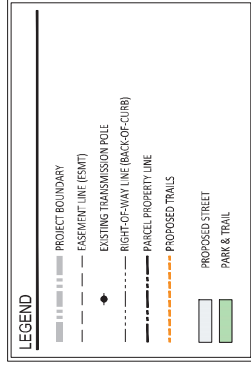

NOTE: TRAIL ALIGNMENTS ARE SHOWN GRAPHICALLY
AND MAY NOT REPRESENT ACTUAL FINAL LOCATIONS
OF TRAILS.

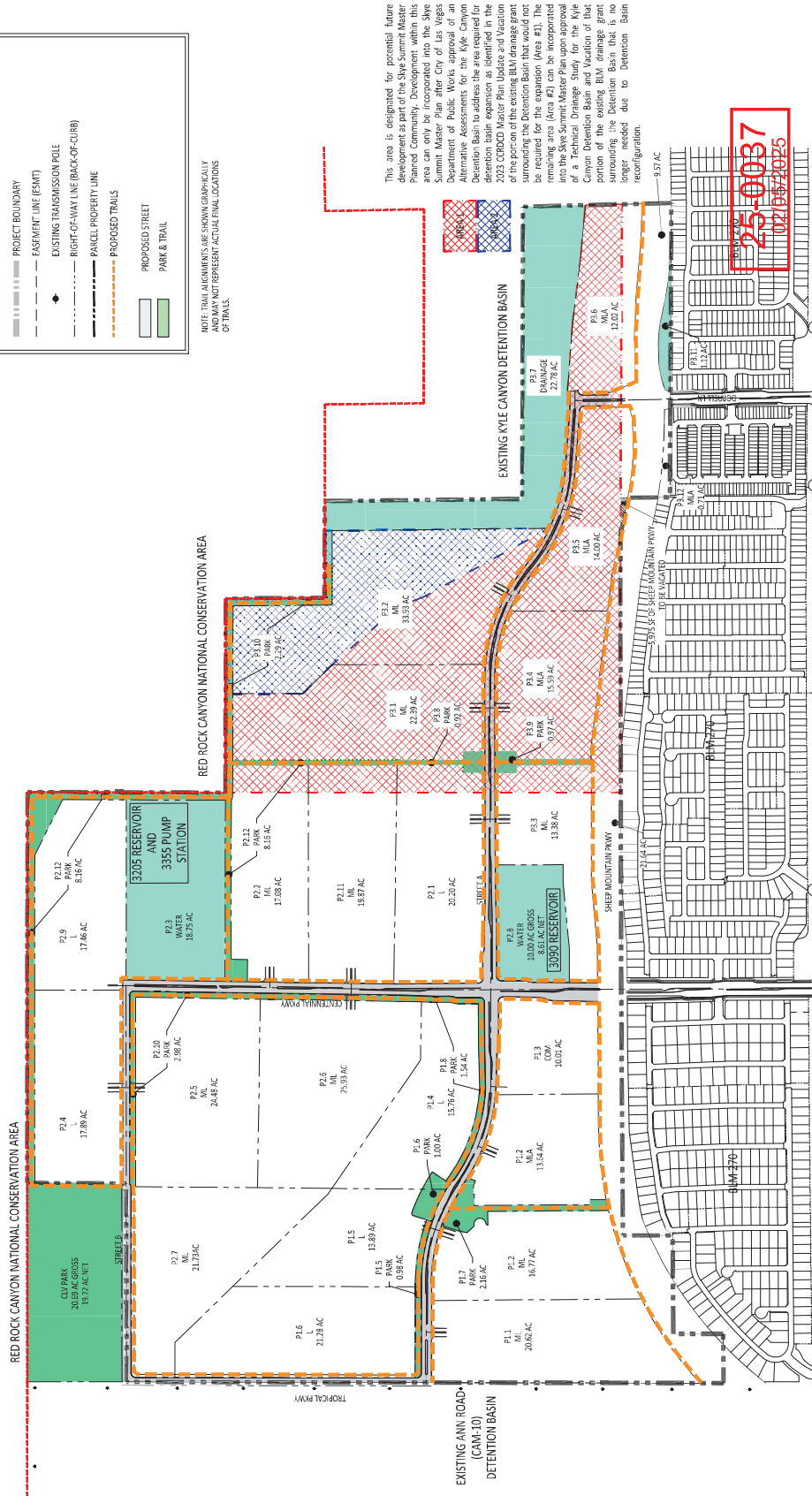

DATE: January 13, 2025
SCALE: 1"=300'
PROJECT # CVL2506-000

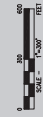

TRAIL & PARK EXHIBIT

Westwood
Professional Services, Inc.
1001 S. Las Vegas Blvd., Suite 100
Las Vegas, NV 89116
(702) 734-2000
(800) 837-5100
www.westwoodpro.com

Exhibit “C”

Park Trigger Exhibit

25-0037
02/05/2025

SKYE SUMMIT
LAS VEGAS, NV

PROJECT BOUNDARY

EASEMENT LINE (ESMT)

EXISTING TRANSMISSION POLE

RIGHT-OF-WAY LINE (BACK-OF-CURB)

PARCEL PROPERTY LINE

PROPOSED TRAILS

PARK AREA 1

PARK AREA 2

PARK AREA 3

PROPOSED STREET

PARK & TRAIL

NOTE: TRAIL ALIGNMENTS ARE SHOWN GRAPHICALLY AND MAY NOT REPRESENT ACTUAL FINAL LOCATIONS OF TRAILS.

PARK AREAS			
PARK AREA	PARK PARCELS	PROBABLE DWELLING UNITS	PARK CONSTRUCTION TRIGGER
1	1	P1.7	897
2	1	P1.5, P1.6, P1.8	897
3	2	P2.10	1163
4	2	P2.12	1163
5	3	P3.9	1434
6	3	P3.8	1434
7	3	P3.10	1434

PARK AREAS			
PARK AREA	PARK PARCELS	PROBABLE DWELLING UNITS	PARK CONSTRUCTION TRIGGER
1	1	P1.7	897
2	1	P1.5, P1.6, P1.8	897
3	2	P2.10	1163
4	2	P2.12	1163
5	3	P3.9	1434
6	3	P3.8	1434
7	3	P3.10	1434

RED ROCK CANYON NATIONAL CONSERVATION AREA



RED ROCK CANYON NATIONAL CONSERVATION AREA

EXISTING ANN ROAD-
(CANAL)
DETENTION BASIN

EXISTING KYLE CANYON DETENTION BASIN

This area is designated for potential future development as part of the Skyline Drive Master Plan. Development within this area can only be incorporated into the Skyline Drive Master Plan after City of Las Vegas Department of Public Works approval of an additional master plan update. The City of Las Vegas Department of Public Works is currently reviewing the 2023 CDDCD Master Plan Update and the portion of the existing BLM drainage grant surrounding the Detention Basin that would not be required for the expansion (Area #1). The remaining area (Area #2) can be incorporated into the Skyline Drive Master Plan update as part of a Technical Drainage Study for the Kyle Canyon Detention Basin and Vacation of that portion of the existing BLM drainage grant surrounding the Detention Basin that is no longer needed due to Detention Basin reconfiguration.

25-0037
102/05/2025

DATE: January 13, 2025

SCALE: 1"=300'

PROJECT # 012506-000

0 50 100 Feet

Scale

Westwood Professional Services, Inc.

(702) 454-2000

(800) 837-5100

Las Vegas, NV 89118

www.westwoodpro.com

Westwood

PROFESSIONAL SERVICES, INC.

Exhibit “L”
KYLE CANYON
DETENTION
BASIN AND
BLM GRANT
AREA

25-0037
02/05/2025

SKYE SUMMIT
LAS VEGAS, NV

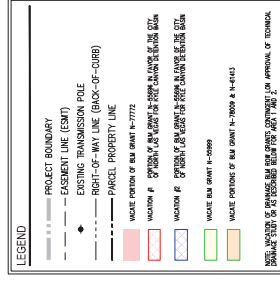

This area is designated for potential future development. The potential future planned City development within this area can only be incorporated into the City's Master Plan after City of Las Vegas, Summit, Master Plan of Public Works Approval of the City of Las Vegas, and the City of Henderson Alternative Assessments for the Kyle Canyon Detention Basin to address the area required for detention basin expansion as identified in the 2023 CORDO Master Plan Update and Vacation of the portion of the existing BLM drainage grant surrounding the Detention Basin that would not be required for the expansion (Area #1). The remaining area (Area #2) can be incorporated into the City's Summit Master Plan upon approval of the City of Las Vegas, Summit, Master Plan of Public Works Approval of the City of Las Vegas, and the City of Henderson Alternative Assessments for the Kyle Canyon Detention Basin and Vacation of the portion of the existing BLM drainage grant surrounding the Detention Basin that is no longer needed due to Detention Basin reconfiguration.

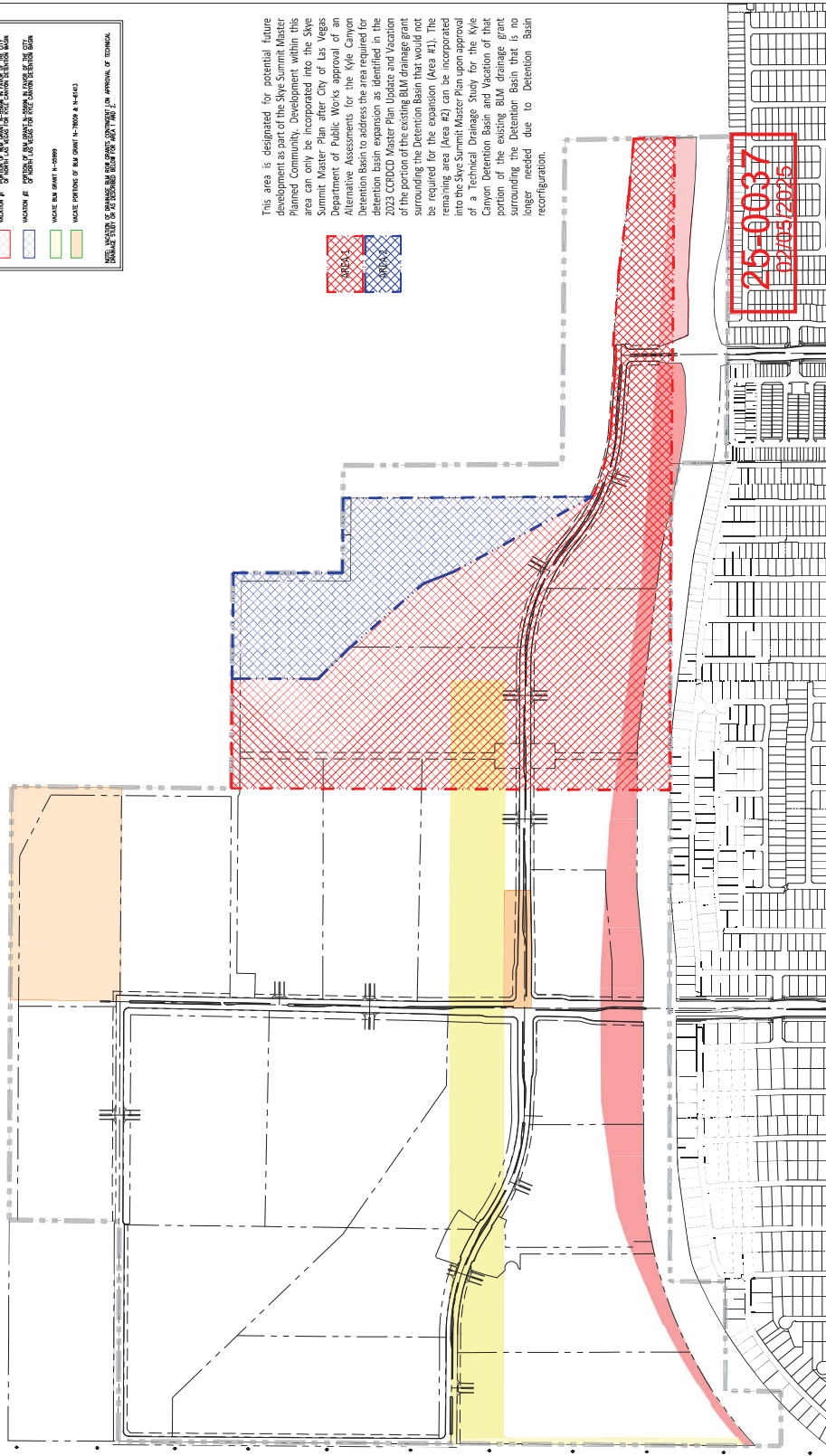

25-0037
02/05/2025



DATE: January 13, 2025
SCALE: 1" = 300'
PROJECT #: ####

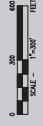

KYLE CANYON DETENTION BASIN AND BLM GRANT AREA
VACATION EXHIBIT

Phone (702) 284-5300
Toll Free (888) 937-5150
5725 W. Badura Ave. STE: 100
Las Vegas, NV 89118
www.wedg.com

Westwood Professional Services, Inc.

Westwood

Exhibit “N”

Flood Control Phasing Plan

25-0037
02/05/2025

Exhibit “O”

MPU Exhibit

25-0037
02/05/2025

