



DEPARTMENT OF PLANNING

Application / Petition Form & Statement of Financial Interest

Department Use

Case #	
Meeting Date	
Total Fee	
Received By/Date	

23-0395
08/01/2023

Case Type (Special Use Permit, Rezoning, Variance, Site Development Plan Review, etc) Site Development Plan Review and Variances

Project Address (Location) 1661 Lindell Road

Project Name Doris Hancock Elementary School Replacement **Proposed Use** Public School

Assessor's Parcel #(s) 163-01-601-001 **Ward #** 1 - Brian Knudsen

General Plan: Existing _____ Proposed _____ **Zoning:** Existing C-V Proposed _____

Additional Information Replacement of the existing Doris Hancock Elementary School

Property Owner Clark County School Board of Trustees **Contact** _____

Address 1180 Military Tribute Place **City** Henderson **State** NV **Zip** 89074

E-mail _____ **Phone** _____

Applicant Clark County School District - Facilities Services **Contact** _____

Address 1180 Military Tribute Place **City** Henderson **State** NV **Zip** 89074

E-mail _____ **Phone** _____

Representative Clark County School District - Real Property Management **Contact** Paulette Marshall

Address 1180 Military Tribute Place **City** Henderson **State** NV **Zip** 89074

E-mail marshp1@nv.ccsd.net **Phone** (702) 799-5214 ext 5414

To the best of your knowledge, does the Mayor or any member of the City Council or Planning Commission have any financial interest in this or any other property with the property owner, applicant, the property owner or applicant's general or limited partners, or an officer of their corporation or limited liability company? ☐ Yes ☒ No

If yes, please indicate the member of the City Council or Planning Commission who is involved and list the name(s) of the person or persons with whom the City Official holds an interest. Also list the Assessor's Parcel Number if the property in which the interest is held is different from the case parcel.

City Official _____ **Partner(s)** _____

Partner(s) _____

- I certify that I am the applicant and that the information submitted with this application is true and accurate to the best of my knowledge and belief. I understand that the City is not responsible for inaccuracies in information presented, and that inaccuracies, false information or incomplete application may cause the application to be rejected. I further certify that I am the owner or purchaser (or option holder) of the property involved in the application, or the lessee or agent fully authorized by the owner to make this submission, as indicated by the owner's signature below.
- Application will not be deemed complete until the submitted materials have been reviewed by Department of Planning for consistency with the Zoning Ordinance.

Property Owner Signature [Signature]

An authorized agent may sign in lieu of the property owner for Final Maps, Tentative Maps and Parcel Maps

Print Name MARK CAMPBELL

Subscribed and sworn before me

This 30th day of July, 2023

Valerie Jean Austin

Notary Public in and for said County and State

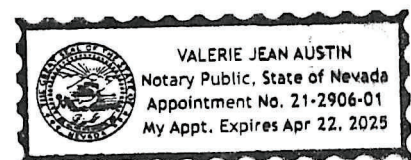

SIGNATURE DESIGNEE

Agenda items that are developed for approval by the Clark County School Board of School Trustees (Board) frequently require a District administrator to represent the Board for signing project documents. This expedites the paperwork process and enables smooth transition between phases in the progress of construction-related projects.

Staff requests the resolution to authorize Mark Campbell, Interim Chief of Facilities, to act as the Board's designee to sign all construction project related documents, including documents granting easements for public utilities, utility design applications, construction contracts, design services agreements, and other documents and correspondence necessary pertinent to the acquisition and disposition of ownership rights to lands under local, state, or federal jurisdiction for educational and related school facilities.

The Resolution has been reviewed by the office of the General Counsel and approved as to form.

Discussion and possible action on approval to authorize Mark Campbell, Interim Chief of Facilities, to act as the Clark County School District Board of School Trustees designee to sign all construction project related documents, including documents granting; rights-of-way, easements, agreements, applications, and leasing of building or property needed for the Clark County School District, and other documents, and correspondence pertinent to the development of lands under local, state, or federal jurisdiction for educational and related school facilities.

23-0395
08/01/2023

SIGNATURE DESIGNEE

RESOLUTION

Be it hereby resolved by the Board of School Trustees of Clark County School District (Board) that on this 13th day of October, 2022, Mark Campbell, Interim Chief of Facilities, is hereby authorized on behalf of the Board to sign all construction project related documents, including documents granting; rights-of-way, easements, agreements, applications, and leasing of building or property needed for the Clark County School District, and other documents, and correspondence pertinent to the development of lands under local, state, or federal jurisdiction for educational and related school facilities.

BOARD OF SCHOOL TRUSTEES
CLARK COUNTY SCHOOL DISTRICT

IRENE CEPEDA
Name

[Signature]
Signature, PRESIDENT

Lola Brooks
Name

[Signature]
Signature, CLERK

APPROVED AS TO FORM:

[Signature]
Luke Puschnig
GENERAL COUNSEL

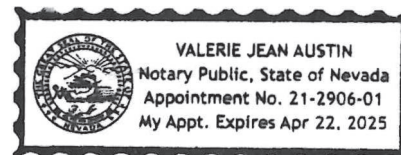

STATE OF NEVADA
COUNTY OF CLARK

On this 13th day of October, 2022, personally appeared before me, a Notary Public in and for said county and state, Clark County and Nevada, known to me to be the President and Clerk of the Board of School Trustees, Clark County School District, a political subdivision of the State of Nevada, and upon oath did each depose that they are the officers of said subdivision as above designated.

Valerie Jean Austin
Notary Public in and for the above county and state

Lola Brooks
Board of School Trustees
Clark County School District

23-0395
08/01/2023

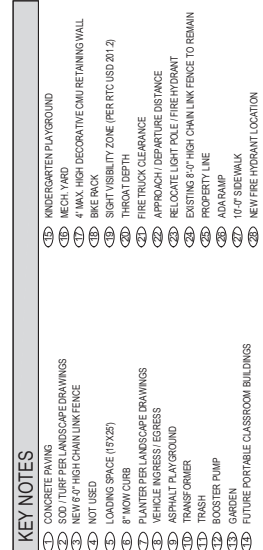

SITE DATA		PARKING REQUIREMENTS:	
CITY OF LAS VEGAS	ELEMENTARY SCHOOL	3 SPACES PER CLASSROOM	111 SPACES
15301.00' 00"	REQUIRED	37 CLASSROOMS = 37 x 3	= 111 SPACES
15301.00' 00"	PUBLIC FACILITIES SCHOOL	4 FUTURE PORTABLE CLASSROOMS	= 12 ADD. SPACES
15301.00' 00"	NET AREA LOT SIZE: 7.70 ACRES = 335,412 SF	TOTAL SPACES REQUIRED: 111 + 12 x 3	= 123 SPACES
23,985 SF (EXCLUDING OVERHANG)	BUILDING AREA:	EXISTING PARKING TO BE REPLACED:	= 48 SPACES
38,823 SF (EXCLUDING OVERHANG)	BUILDING B 1ST FLR	ACCESSIBLE SPACES REQUIRED:	= 4
19,379 SF (EXCLUDING OVERHANG)	BUILDING B 2ND FLR	(INCLUDING VAN ACCESSIBLE SPACE)	= 4
87,831 SF (EXCLUDING OVERHANG)	EXISTING PORTABLES	ACCESSIBLE SPACES PROVIDED:	= 98 SPACES
TOTAL:		TOTAL SPACES PROVIDED:	= 4
87,831 / 335,412 = .26 .16%	FLOOR AREA RATIO:	(ACCESSIBLE SPACES INCLUDED)	= 4
88,238 / 335,412 = .26 .16%	LANDSCAPE AREA	LOADING SPACES REQUIRED:	= 4
		LOADING SPACES PROVIDED:	= 4
	NOT APPLICABLE	DROP-OFF SPACES PROVIDED:	46
	PROPOSED BUILDING HEIGHT:		
	35'-0"		



EXISTING WALL DETAIL

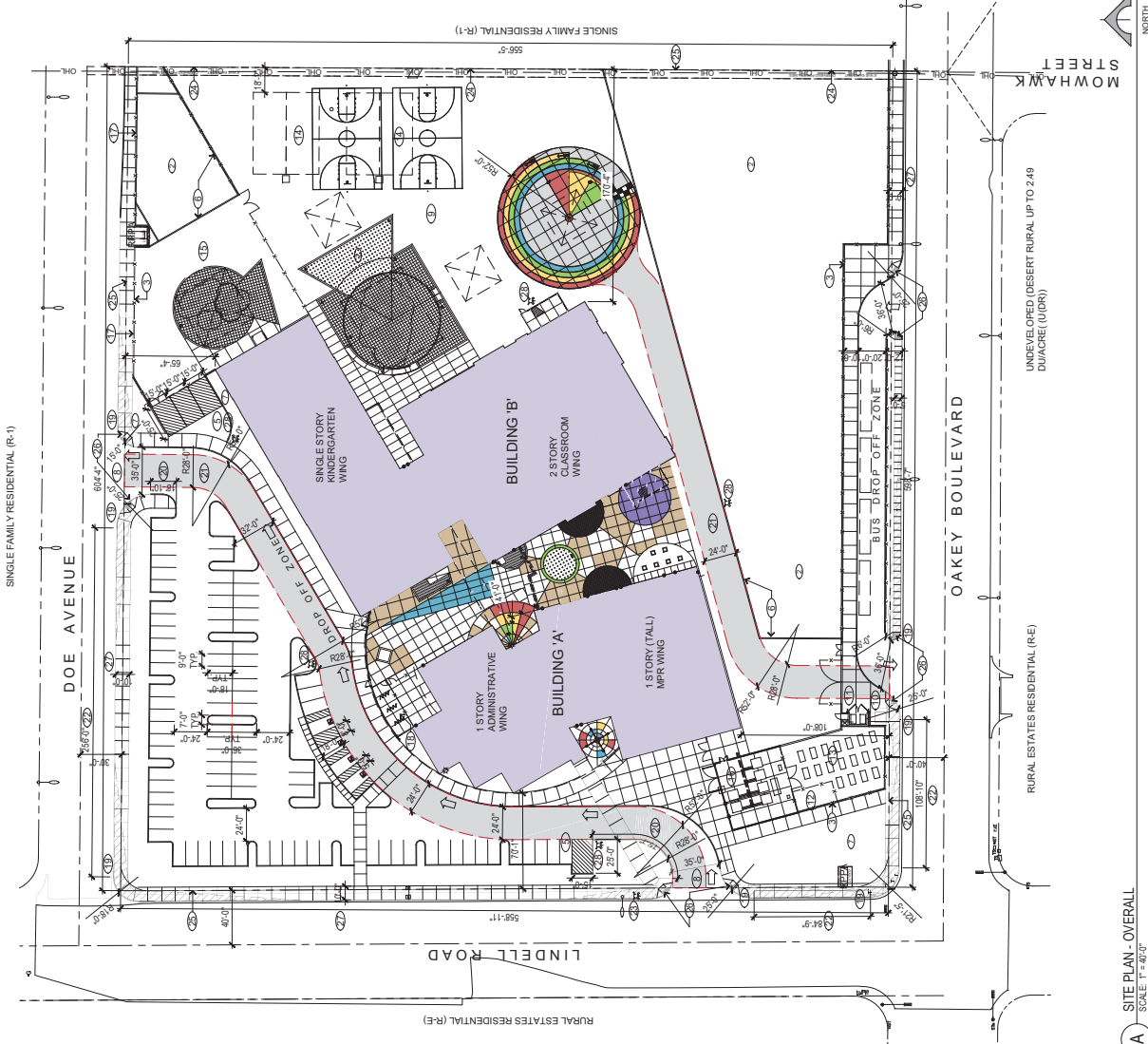

A SITE PLAN - OVERALL
SCALE: 1" = 40'-0"



OVERALL PLANTING PLAN

PLANTING NOTES

1. THE QUANTITIES SHOWN ARE BASED ON THE INFORMATION PROVIDED BY THE OWNER AND THE CONTRACTOR. THE CONTRACTOR SHALL VERIFY ALL QUANTITIES AND MAKE ANY NECESSARY ADJUSTMENTS.
2. ALL PLANTING SHALL BE DONE IN ACCORDANCE WITH THE LATEST EDITIONS OF THE STANDARD SPECIFICATIONS FOR PUBLIC WORKS, AS APPLICABLE.
3. THE CONTRACTOR SHALL BE RESPONSIBLE FOR OBTAINING ALL NECESSARY PERMITS AND APPROVALS FROM THE APPROPRIATE AGENCIES.
4. THE CONTRACTOR SHALL MAINTAIN ACCESS TO ALL ADJACENT PROPERTIES AT ALL TIMES.
5. THE CONTRACTOR SHALL PROTECT ALL EXISTING UTILITIES AND STRUCTURES.
6. THE CONTRACTOR SHALL MAINTAIN ADEQUATE DRAINAGE AND EROSION CONTROL MEASURES.
7. THE CONTRACTOR SHALL MAINTAIN ADEQUATE SECURITY AND ACCESS TO THE SITE AT ALL TIMES.
8. THE CONTRACTOR SHALL MAINTAIN ADEQUATE RECORDS OF ALL PLANTING ACTIVITIES.
9. THE CONTRACTOR SHALL MAINTAIN ADEQUATE RECORDS OF ALL PLANTING ACTIVITIES.
10. THE CONTRACTOR SHALL MAINTAIN ADEQUATE RECORDS OF ALL PLANTING ACTIVITIES.
11. THE CONTRACTOR SHALL MAINTAIN ADEQUATE RECORDS OF ALL PLANTING ACTIVITIES.
12. THE CONTRACTOR SHALL MAINTAIN ADEQUATE RECORDS OF ALL PLANTING ACTIVITIES.
13. THE CONTRACTOR SHALL MAINTAIN ADEQUATE RECORDS OF ALL PLANTING ACTIVITIES.
14. THE CONTRACTOR SHALL MAINTAIN ADEQUATE RECORDS OF ALL PLANTING ACTIVITIES.
15. THE CONTRACTOR SHALL MAINTAIN ADEQUATE RECORDS OF ALL PLANTING ACTIVITIES.
16. THE CONTRACTOR SHALL MAINTAIN ADEQUATE RECORDS OF ALL PLANTING ACTIVITIES.
17. THE CONTRACTOR SHALL MAINTAIN ADEQUATE RECORDS OF ALL PLANTING ACTIVITIES.
18. THE CONTRACTOR SHALL MAINTAIN ADEQUATE RECORDS OF ALL PLANTING ACTIVITIES.
19. THE CONTRACTOR SHALL MAINTAIN ADEQUATE RECORDS OF ALL PLANTING ACTIVITIES.
20. THE CONTRACTOR SHALL MAINTAIN ADEQUATE RECORDS OF ALL PLANTING ACTIVITIES.

PLANTING LEGEND (CONT.)

SYMBOL	PLANTING	QUANTITY
(Symbol)	PLANTING	1
(Symbol)	PLANTING	2
(Symbol)	PLANTING	3
(Symbol)	PLANTING	4
(Symbol)	PLANTING	5
(Symbol)	PLANTING	6
(Symbol)	PLANTING	7
(Symbol)	PLANTING	8
(Symbol)	PLANTING	9
(Symbol)	PLANTING	10
(Symbol)	PLANTING	11
(Symbol)	PLANTING	12
(Symbol)	PLANTING	13
(Symbol)	PLANTING	14
(Symbol)	PLANTING	15
(Symbol)	PLANTING	16
(Symbol)	PLANTING	17
(Symbol)	PLANTING	18
(Symbol)	PLANTING	19
(Symbol)	PLANTING	20
(Symbol)	PLANTING	21
(Symbol)	PLANTING	22
(Symbol)	PLANTING	23
(Symbol)	PLANTING	24
(Symbol)	PLANTING	25
(Symbol)	PLANTING	26
(Symbol)	PLANTING	27
(Symbol)	PLANTING	28
(Symbol)	PLANTING	29
(Symbol)	PLANTING	30
(Symbol)	PLANTING	31
(Symbol)	PLANTING	32
(Symbol)	PLANTING	33
(Symbol)	PLANTING	34
(Symbol)	PLANTING	35
(Symbol)	PLANTING	36
(Symbol)	PLANTING	37
(Symbol)	PLANTING	38
(Symbol)	PLANTING	39
(Symbol)	PLANTING	40
(Symbol)	PLANTING	41
(Symbol)	PLANTING	42
(Symbol)	PLANTING	43
(Symbol)	PLANTING	44
(Symbol)	PLANTING	45
(Symbol)	PLANTING	46
(Symbol)	PLANTING	47
(Symbol)	PLANTING	48
(Symbol)	PLANTING	49
(Symbol)	PLANTING	50
(Symbol)	PLANTING	51
(Symbol)	PLANTING	52
(Symbol)	PLANTING	53
(Symbol)	PLANTING	54
(Symbol)	PLANTING	55
(Symbol)	PLANTING	56
(Symbol)	PLANTING	57
(Symbol)	PLANTING	58
(Symbol)	PLANTING	59
(Symbol)	PLANTING	60
(Symbol)	PLANTING	61
(Symbol)	PLANTING	62
(Symbol)	PLANTING	63
(Symbol)	PLANTING	64
(Symbol)	PLANTING	65
(Symbol)	PLANTING	66
(Symbol)	PLANTING	67
(Symbol)	PLANTING	68
(Symbol)	PLANTING	69
(Symbol)	PLANTING	70
(Symbol)	PLANTING	71
(Symbol)	PLANTING	72
(Symbol)	PLANTING	73
(Symbol)	PLANTING	74
(Symbol)	PLANTING	75
(Symbol)	PLANTING	76
(Symbol)	PLANTING	77
(Symbol)	PLANTING	78
(Symbol)	PLANTING	79
(Symbol)	PLANTING	80
(Symbol)	PLANTING	81
(Symbol)	PLANTING	82
(Symbol)	PLANTING	83
(Symbol)	PLANTING	84
(Symbol)	PLANTING	85
(Symbol)	PLANTING	86
(Symbol)	PLANTING	87
(Symbol)	PLANTING	88
(Symbol)	PLANTING	89
(Symbol)	PLANTING	90
(Symbol)	PLANTING	91
(Symbol)	PLANTING	92
(Symbol)	PLANTING	93
(Symbol)	PLANTING	94
(Symbol)	PLANTING	95
(Symbol)	PLANTING	96
(Symbol)	PLANTING	97
(Symbol)	PLANTING	98
(Symbol)	PLANTING	99
(Symbol)	PLANTING	100

PLANTING LEGEND

SYMBOL	PLANTING	QUANTITY
(Symbol)	PLANTING	1
(Symbol)	PLANTING	2
(Symbol)	PLANTING	3
(Symbol)	PLANTING	4
(Symbol)	PLANTING	5
(Symbol)	PLANTING	6
(Symbol)	PLANTING	7
(Symbol)	PLANTING	8
(Symbol)	PLANTING	9
(Symbol)	PLANTING	10
(Symbol)	PLANTING	11
(Symbol)	PLANTING	12
(Symbol)	PLANTING	13
(Symbol)	PLANTING	14
(Symbol)	PLANTING	15
(Symbol)	PLANTING	16
(Symbol)	PLANTING	17
(Symbol)	PLANTING	18
(Symbol)	PLANTING	19
(Symbol)	PLANTING	20
(Symbol)	PLANTING	21
(Symbol)	PLANTING	22
(Symbol)	PLANTING	23
(Symbol)	PLANTING	24
(Symbol)	PLANTING	25
(Symbol)	PLANTING	26
(Symbol)	PLANTING	27
(Symbol)	PLANTING	28
(Symbol)	PLANTING	29
(Symbol)	PLANTING	30
(Symbol)	PLANTING	31
(Symbol)	PLANTING	32
(Symbol)	PLANTING	33
(Symbol)	PLANTING	34
(Symbol)	PLANTING	35
(Symbol)	PLANTING	36
(Symbol)	PLANTING	37
(Symbol)	PLANTING	38
(Symbol)	PLANTING	39
(Symbol)	PLANTING	40
(Symbol)	PLANTING	41
(Symbol)	PLANTING	42
(Symbol)	PLANTING	43
(Symbol)	PLANTING	44
(Symbol)	PLANTING	45
(Symbol)	PLANTING	46
(Symbol)	PLANTING	47
(Symbol)	PLANTING	48
(Symbol)	PLANTING	49
(Symbol)	PLANTING	50
(Symbol)	PLANTING	51
(Symbol)	PLANTING	52
(Symbol)	PLANTING	53
(Symbol)	PLANTING	54
(Symbol)	PLANTING	55
(Symbol)	PLANTING	56
(Symbol)	PLANTING	57
(Symbol)	PLANTING	58
(Symbol)	PLANTING	59
(Symbol)	PLANTING	60
(Symbol)	PLANTING	61
(Symbol)	PLANTING	62
(Symbol)	PLANTING	63
(Symbol)	PLANTING	64
(Symbol)	PLANTING	65
(Symbol)	PLANTING	66
(Symbol)	PLANTING	67
(Symbol)	PLANTING	68
(Symbol)	PLANTING	69
(Symbol)	PLANTING	70
(Symbol)	PLANTING	71
(Symbol)	PLANTING	72
(Symbol)	PLANTING	73
(Symbol)	PLANTING	74
(Symbol)	PLANTING	75
(Symbol)	PLANTING	76
(Symbol)	PLANTING	77
(Symbol)	PLANTING	78
(Symbol)	PLANTING	79
(Symbol)	PLANTING	80
(Symbol)	PLANTING	81
(Symbol)	PLANTING	82
(Symbol)	PLANTING	83
(Symbol)	PLANTING	84
(Symbol)	PLANTING	85
(Symbol)	PLANTING	86
(Symbol)	PLANTING	87
(Symbol)	PLANTING	88
(Symbol)	PLANTING	89
(Symbol)	PLANTING	90
(Symbol)	PLANTING	91
(Symbol)	PLANTING	92
(Symbol)	PLANTING	93
(Symbol)	PLANTING	94
(Symbol)	PLANTING	95
(Symbol)	PLANTING	96
(Symbol)	PLANTING	97
(Symbol)	PLANTING	98
(Symbol)	PLANTING	99
(Symbol)	PLANTING	100

23-0395
08/07/2023

CLARK COUNTY SCHOOL DISTRICT
DOUGLAS HANCOCK ELEMENTARY SCHOOL - SCHOOL REPLACEMENT
1801 SOUTH LINCOLN ROAD, LAS VEGAS, NEVADA 89109
ARCHITECT: J. J. JENSEN & ASSOCIATES
DATE: 08/07/2023
SCALE: 1" = 40'

OVERALL PLANTING PLAN AND LEGEND

L1.00

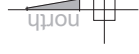

WEST ELEVATION

SCALE: 1/16" = 1'-0"

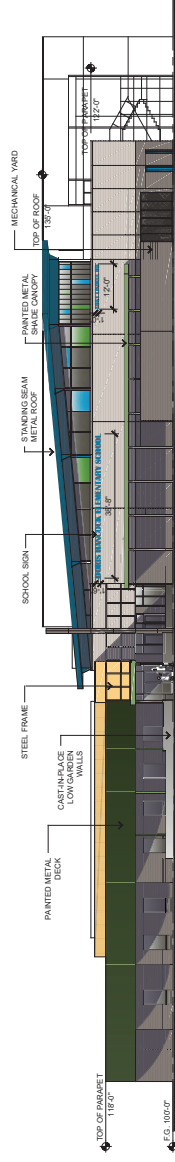

SOUTH ELEVATION

SCALE: 1/16" = 1'-0"

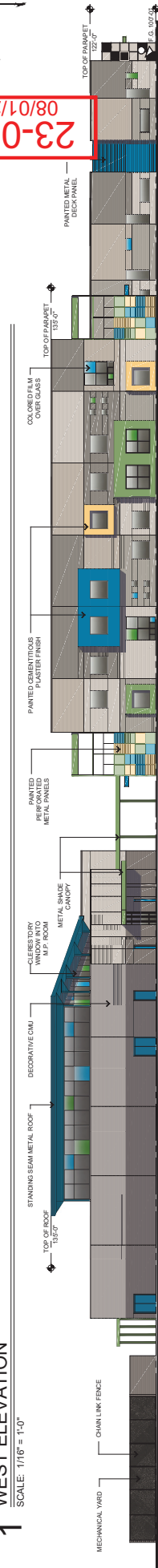

2 NORTH ELEVATION

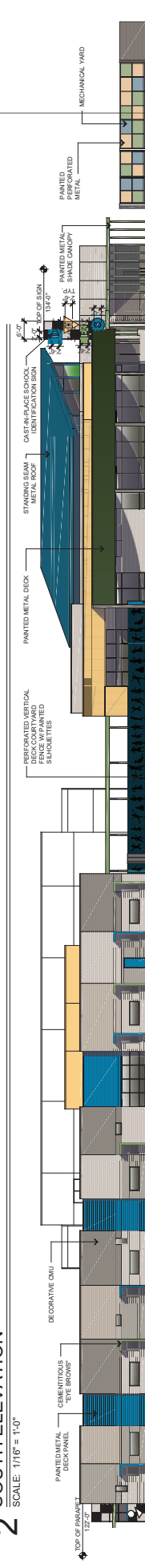





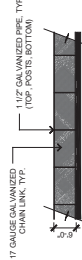





























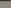















SCALE: 1/16" = 1'-0"

4 EAST ELEVATION

SCALE: 1/16" = 1'-0"



EXTERIOR ELEVATION LEGEND

	CM120	CELEXA 120 GRAY SMOOTH FACE
	CM125	CELEXA 125 GRAY BRUT FACE
	CM130	CELEXA 130 WHITE SMOOTH FACE
	CM135	CELEXA 135 WHITE BRUT FACE
	CM139	CELEXA 139 BLACK SMOOTH FACE
	CM140	CELEXA 140 BLACK SMOOTH FACE
	CM141	CELEXA 141 BLACK SMOOTH FACE
	CM142	CELEXA 142 BLACK SMOOTH FACE
	CM143	CELEXA 143 BLACK SMOOTH FACE
	CM144	CELEXA 144 BLACK SMOOTH FACE
	CM145	CELEXA 145 BLACK SMOOTH FACE
	CM146	CELEXA 146 BLACK SMOOTH FACE
	CM147	CELEXA 147 BLACK SMOOTH FACE
	CM148	CELEXA 148 BLACK SMOOTH FACE
	CM149	CELEXA 149 BLACK SMOOTH FACE
	CM150	CELEXA 150 BLACK SMOOTH FACE
	CM151	CELEXA 151 BLACK SMOOTH FACE
	CM152	CELEXA 152 BLACK SMOOTH FACE
	CM153	CELEXA 153 BLACK SMOOTH FACE
	CM154	CELEXA 154 BLACK SMOOTH FACE
	CM155	CELEXA 155 BLACK SMOOTH FACE
	CM156	CELEXA 156 BLACK SMOOTH FACE
	CM157	CELEXA 157 BLACK SMOOTH FACE
	CM158	CELEXA 158 BLACK SMOOTH FACE
	CM159	CELEXA 159 BLACK SMOOTH FACE
	CM160	CELEXA 160 BLACK SMOOTH FACE
	CM161	CELEXA 161 BLACK SMOOTH FACE
	CM162	CELEXA 162 BLACK SMOOTH FACE
	CM163	CELEXA 163 BLACK SMOOTH FACE
	CM164	CELEXA 164 BLACK SMOOTH FACE
	CM165	CELEXA 165 BLACK SMOOTH FACE
	CM166	CELEXA 166 BLACK SMOOTH FACE
	CM167	CELEXA 167 BLACK SMOOTH FACE
	CM168	CELEXA 168 BLACK SMOOTH FACE
	CM169	CELEXA 169 BLACK SMOOTH FACE
	CM170	CELEXA 170 BLACK SMOOTH FACE
	CM171	CELEXA 171 BLACK SMOOTH FACE
	CM172	CELEXA 172 BLACK SMOOTH FACE
	CM173	CELEXA 173 BLACK SMOOTH FACE
	CM174	CELEXA 174 BLACK SMOOTH FACE
	CM175	CELEXA 175 BLACK SMOOTH FACE
	CM176	CELEXA 176 BLACK SMOOTH FACE
	CM177	CELEXA 177 BLACK SMOOTH FACE
	CM178	CELEXA 178 BLACK SMOOTH FACE
	CM179	CELEXA 179 BLACK SMOOTH FACE
	CM180	CELEXA 180 BLACK SMOOTH FACE
	CM181	CELEXA 181 BLACK SMOOTH FACE
	CM182	CELEXA 182 BLACK SMOOTH FACE
	CM183	CELEXA 183 BLACK SMOOTH FACE
	CM184	CELEXA 184 BLACK SMOOTH FACE
	CM185	CELEXA 185 BLACK SMOOTH FACE
	CM186	CELEXA 186 BLACK SMOOTH FACE
	CM187	CELEXA 187 BLACK SMOOTH FACE
	CM188	CELEXA 18

5 WEST COURTYARD ELEVATION

SCALE: 1/16" = 1'-0"

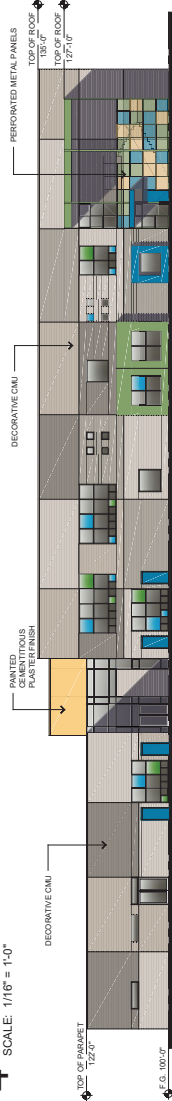

6 EAST COURTYARD ELEVATION

SCALE: 1/16" = 1'-0"

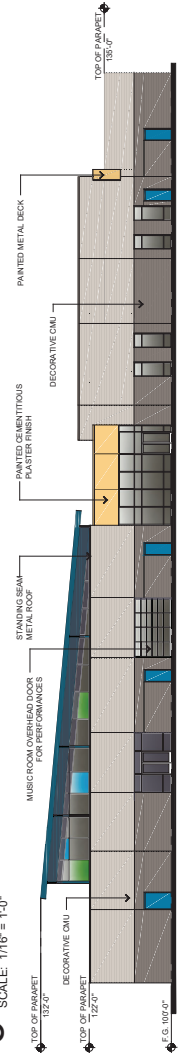



Hancock Elementary

28-0395
08/01/2023

PT-01 Sherwin Williams
SW6725 Rickle



PT-02 Sherwin Williams
SW6719 Golden Pumelia

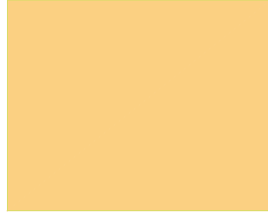

PT-09 Sherwin Williams
SW6796 Blue Plate



PT-06 Sherwin Williams
SW7019 Gauntlet Gray



PT-04 Sherwin Williams
SW6328 Fireweed



MTL-2 Berridge
Royal Blue



MTL-3 Berridge
Colonial Red



Exterior Color and Materials

CMU-1 Cemex
#1 Gray Smooth

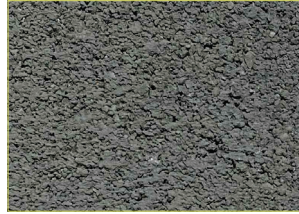

CMU-2 Cemex
#1 Gray w/Black Spillface



CMU-3 Cemex
#11 White Smooth

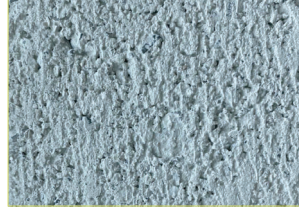

CMU-4 Cemex
#11 White w/Black Spillface



CMU-5 Cemex
#25 Onyx Smooth



STANDING SEAM ROOF

Berridge
Tee Panel Royal Blue

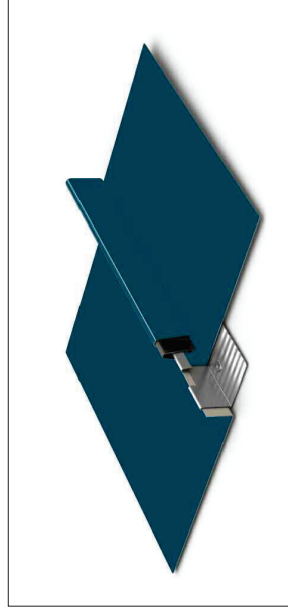

PAINTED DECK

