



DEPARTMENT OF PLANNING

Application / Petition Form & Statement of Financial Interest

Department Use

Case #
Meeting Date
Total Fee
Received By/Date

Case Type (Special Use Permit, Rezoning, Variance, Site Development Plan Review, etc) Extension of time

Project Address (Location) 1404 N 23rd St

Project Name Universal Apartments Proposed Use 12 unit multifamily apartments

Assessor's Parcel #(s) 13926508019 Ward # 3

General Plan: Existing Undeveloped Proposed Multifamily Zoning: Existing R3 Proposed R3

Additional Information A 2 story, 12 unit, multifamily apartment complex is being proposed (entitlements have been approved, this is an extension of time application)

Property Owner Jorge Huerta Contact Jorge Huerta
Address 10774 Barnard Bee Ct City Las Vegas State NV Zip 89183
E-mail jorgehuerta1375@yahoo.com Phone 7024613315

Applicant Jorge Huerta Contact Jorge Huerta
Address 10774 Barnard Bee Ct City Las Vegas State NV Zip 89183
E-mail jorgehuerta1375@yahoo.com Phone 7024613315

Representative Bryan Huerta Contact Bryan Huerta
Address 10075 Cardwell Hill St City Las Vegas State NV Zip 89141
E-mail bryanhuerta54@hotmail.com Phone 7024088229

To the best of your knowledge, does the Mayor or any member of the City Council or Planning Commission have any financial interest in this or any other property with the property owner, applicant, the property owner or applicant's general or limited partners, or an officer of their corporation or limited liability company? ☐ Yes ☒ No

If yes, please indicate the member of the City Council or Planning Commission who is involved and list the name(s) of the person or persons with whom the City Official holds an interest. Also list the Assessor's Parcel Number if the property in which the interest is held is different from the case parcel.

City Official _____ Partner(s) _____

Partner(s) _____

* I certify that I am the applicant and that the information submitted with this application is true and accurate to the best of my knowledge and belief. I understand that the City is not responsible for inaccuracies in information presented, and that inaccuracies, false information or incomplete application may cause the application to be rejected. I further certify that I am the owner or purchaser (or option holder) of the property involved in the application, or the lessee or agent fully authorized by the owner to make this submission, as indicated by the owner's signature below.
* Application will not be deemed complete until the submitted materials have been reviewed by Department of Planning for consistency with the Zoning Ordinance.

Property Owner Signature _____

An authorized agent may sign in lieu of the property owner for Final Maps, Tentative Maps and Parcel Maps

Print Name Jorge Huerta

Subscribed and sworn before me

This 16 day of May, 20 24

Miriam Herrera Beesrada

Notary Public in and for said County and State

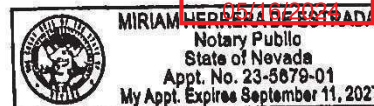

L

VICINITY MAP



SITE LOCATION

UNIVERSAL APARTMENTS 1404 NORTH 23 STREET LAS VEGAS, 89101

PLEASE CHECK FOR ANY CHANGES TO THE PERMIT SET BEFORE PROCEEDING TO THE FIELD. ANY CHANGES TO THE PERMIT SET MUST BE APPROVED BY THE CITY OF LAS VEGAS. ANY CHANGES TO THE PERMIT SET MUST BE APPROVED BY THE CITY OF LAS VEGAS. ANY CHANGES TO THE PERMIT SET MUST BE APPROVED BY THE CITY OF LAS VEGAS.	
PROJECT NAME:	UNIVERSAL APARTMENTS
PROJECT ADDRESS:	1404 NORTH 23 STREET, LAS VEGAS, NV 89101
CLIENT NAME:	
CLIENT ADDRESS:	
CLIENT PHONE:	
CLIENT EMAIL:	

UNIVERSAL APARTMENTS	
PROJECT ADDRESS: 1404 NORTH 23 STREET, LAS VEGAS 89101	
PROJECT NAME:	
PROJECT ADDRESS:	
CLIENT NAME:	
CLIENT ADDRESS:	
CLIENT PHONE:	
CLIENT EMAIL:	

Hinkle Dr

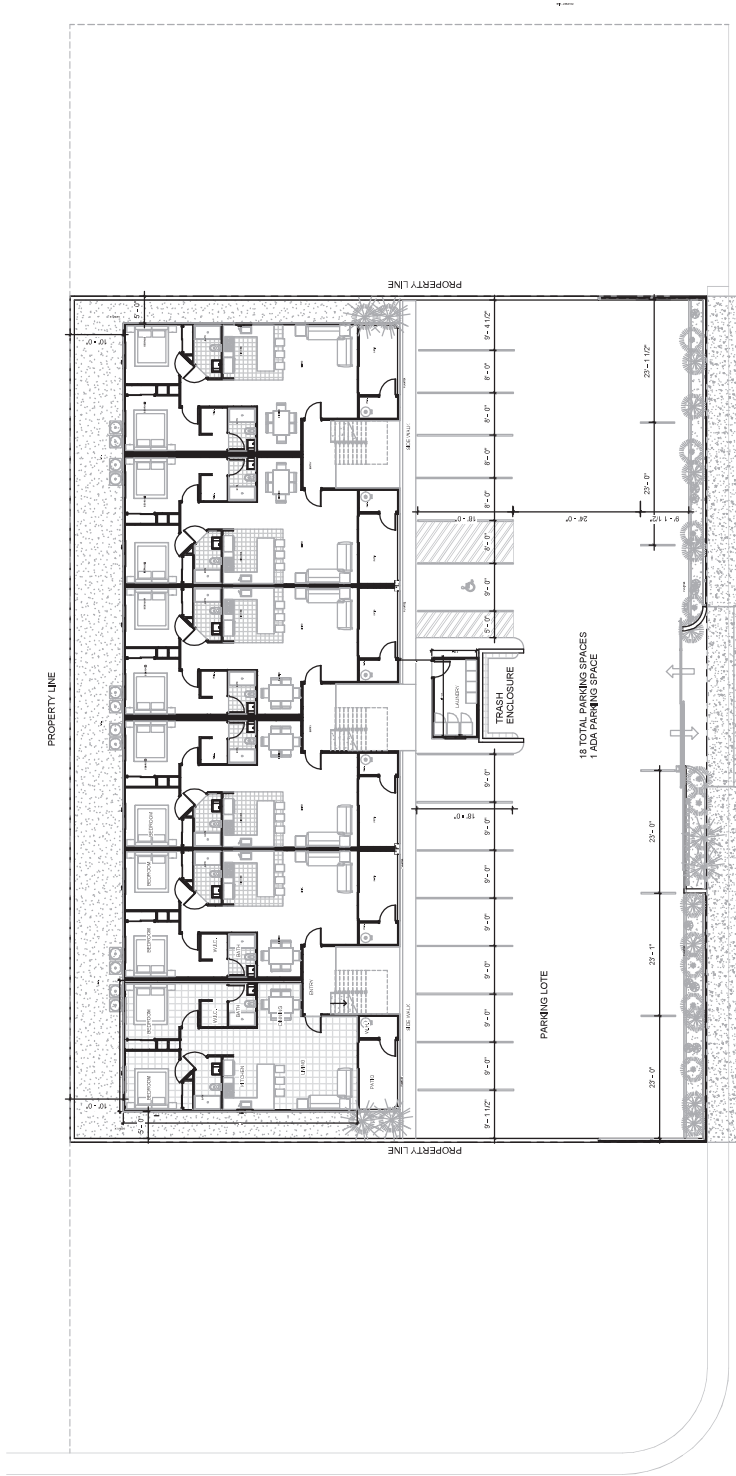

SITE PLAN

1

1"=10'-0"



N 23 Rd Street

24-0274
05/16/2024

PERMIT SET	
PROJECT NAME:	UNIVERSAL APARTMENTS
PROJECT ADDRESS:	1404 NORTH 23 STREET, LAS VEGAS, NV 89101
CLIENT NAME:	
CLIENT ADDRESS:	
CLIENT PHONE:	
CLIENT EMAIL:	

A1

SITE PLAN

UNIVERSAL APARTMENTS

PROJECT ADDRESS:
1404 NORTH 23 STREET, LAS VEGAS 89101

PERMIT SET

ARCHITECTURAL
A4

PROJECT NAME:
UNIVERSAL APARTMENTS

PROJECT NUMBER:
20250022 11 206 036 01

PROJECT DATE:
2025-02-27

PROJECT LOCATION:
LAS VEGAS, NV

PROJECT OWNER:
UNIVERSAL APARTMENTS

PROJECT ARCHITECT:
UNIVERSAL APARTMENTS

PROJECT TITLE:
SECOND FLOOR

REVISIONS

DATE

DESCRIPTION

BY

CHK

APP

PLEASE CHECK FOR ANY CHANGES TO THE PERMIT SET. ANY CHANGES TO THE PERMIT SET MUST BE APPROVED BY THE PERMITTING AGENCY. ANY CHANGES TO THE PERMIT SET MUST BE APPROVED BY THE PERMITTING AGENCY. ANY CHANGES TO THE PERMIT SET MUST BE APPROVED BY THE PERMITTING AGENCY.

UNIVERSAL APARTMENTS
1404 NORTH 23 STREET, LAS VEGAS 89101

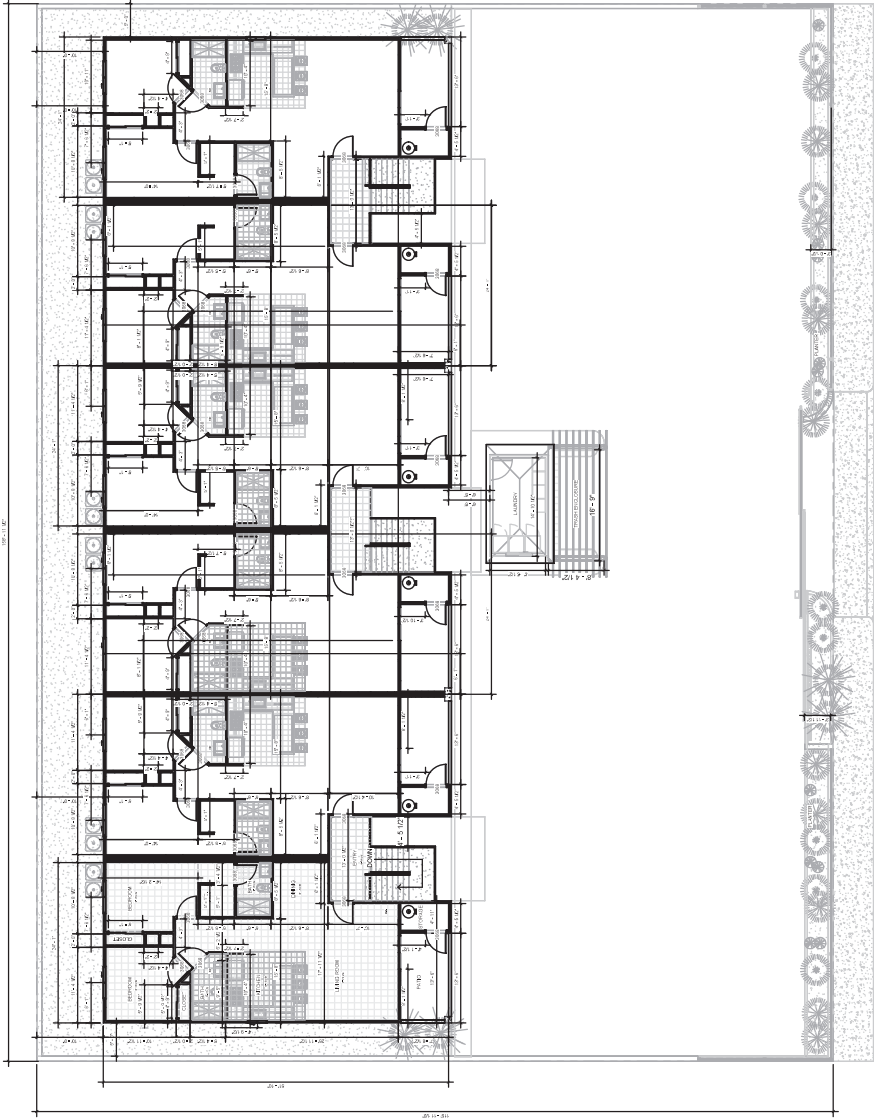

Second floor
Scale: 1/8" = 1'

24-0274
05/16/2024

Keynotes	
Code	Description
1	1" Square tile
2	2" Square tile
3	3" Square tile
4	4" Square tile
5	5" Square tile
6	6" Square tile
7	7" Square tile
8	8" Square tile
9	9" Square tile
10	10" Square tile
11	11" Square tile
12	12" Square tile
13	13" Square tile
14	14" Square tile
15	15" Square tile
16	16" Square tile
17	17" Square tile
18	18" Square tile
19	19" Square tile
20	20" Square tile
21	21" Square tile
22	22" Square tile
23	23" Square tile
24	24" Square tile
25	25" Square tile
26	26" Square tile
27	27" Square tile
28	28" Square tile
29	29" Square tile
30	30" Square tile
31	31" Square tile
32	32" Square tile
33	33" Square tile
34	34" Square tile
35	35" Square tile
36	36" Square tile
37	37" Square tile
38	38" Square tile
39	39" Square tile
40	40" Square tile
41	41" Square tile
42	42" Square tile
43	43" Square tile
44	44" Square tile
45	45" Square tile
46	46" Square tile
47	47" Square tile
48	48" Square tile
49	49" Square tile
50	50" Square tile
51	51" Square tile
52	52" Square tile
53	53" Square tile
54	54" Square tile
55	55" Square tile
56	56" Square tile
57	57" Square tile
58	58" Square tile
59	59" Square tile
60	60" Square tile
61	61" Square tile
62	62" Square tile
63	63" Square tile
64	64" Square tile
65	65" Square tile
66	66" Square tile
67	67" Square tile
68	68" Square tile
69	69" Square tile
70	70" Square tile
71	71" Square tile
72	72" Square tile
73	73" Square tile
74	74" Square tile
75	75" Square tile
76	76" Square tile
77	77" Square tile
78	78" Square tile
79	79" Square tile
80	80" Square tile
81	81" Square tile
82	82" Square tile
83	83" Square tile
84	84" Square tile
85	85" Square tile
86	86" Square tile
87	87" Square tile
88	88" Square tile
89	89" Square tile
90	90" Square tile
91	91" Square tile
92	92" Square tile
93	93" Square tile
94	94" Square tile
95	95" Square tile
96	96" Square tile
97	97" Square tile
98	98" Square tile
99	99" Square tile
100	100" Square tile

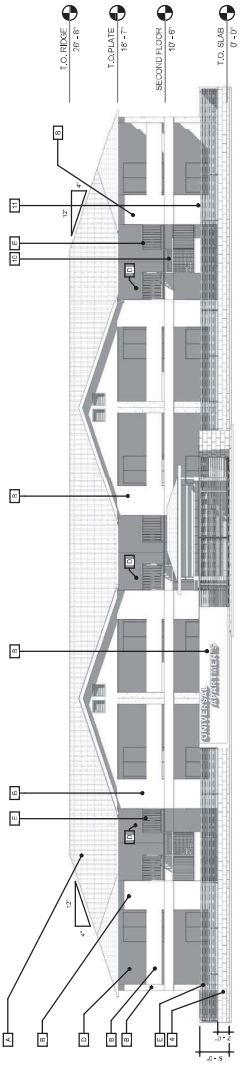

FRONT ELEVATION

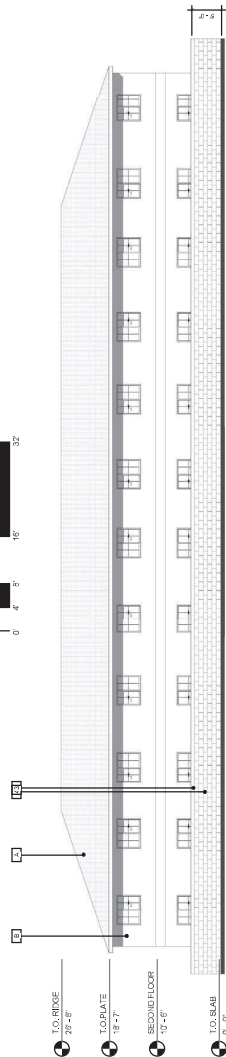

REAR ELEVATION

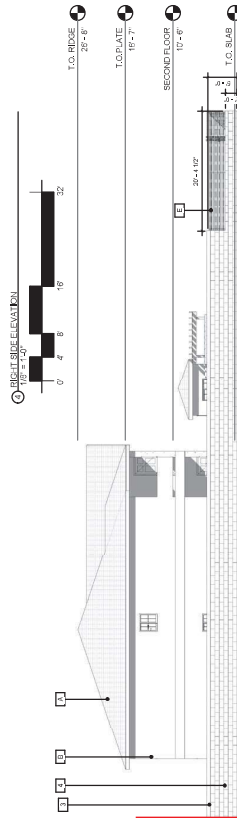
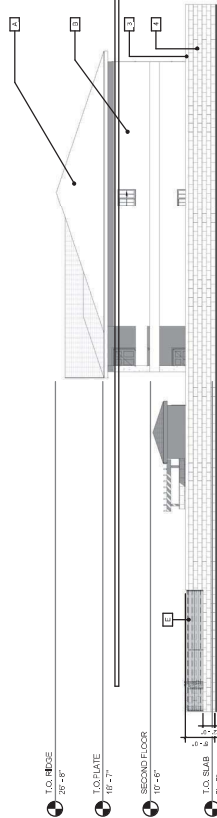

SIDE ELEVATION

UNIVERSAL APARTMENTS
100 NORTH 23 STREET, LAS VEGAS 89101
PROJECT NUMBER: 100 NORTH 23 STREET, LAS VEGAS 89101
ARCHITECT: [Firm Name]
DATE: [Date]

UNIVERSAL APARTMENTS
100 NORTH 23 STREET, LAS VEGAS 89101
PROJECT NUMBER: 100 NORTH 23 STREET, LAS VEGAS 89101
ARCHITECT: [Firm Name]
DATE: [Date]

KEYNOTE	DESCRIPTION
1	1" Square tile
2	2" Square tile
3	3" Square tile
4	4" Square tile
5	5" Square tile
6	6" Square tile
7	7" Square tile
8	8" Square tile
9	9" Square tile
10	10" Square tile
11	11" Square tile
12	12" Square tile
13	13" Square tile
14	14" Square tile
15	15" Square tile
16	16" Square tile
17	17" Square tile
18	18" Square tile
19	19" Square tile
20	20" Square tile
21	21" Square tile
22	22" Square tile
23	23" Square tile
24	24" Square tile
25	25" Square tile
26	26" Square tile
27	27" Square tile
28	28" Square tile
29	29" Square tile
30	30" Square tile
31	31" Square tile
32	32" Square tile
33	33" Square tile
34	34" Square tile
35	35" Square tile
36	36" Square tile
37	37" Square tile
38	38" Square tile
39	39" Square tile
40	40" Square tile
41	41" Square tile
42	42" Square tile
43	43" Square tile
44	44" Square tile
45	45" Square tile
46	46" Square tile
47	47" Square tile
48	48" Square tile
49	49" Square tile
50	50" Square tile
51	51" Square tile
52	52" Square tile
53	53" Square tile
54	54" Square tile
55	55" Square tile
56	56" Square tile
57	57" Square tile
58	58" Square tile
59	59" Square tile
60	60" Square tile
61	61" Square tile
62	62" Square tile
63	63" Square tile
64	64" Square tile
65	65" Square tile
66	66" Square tile
67	67" Square tile
68	68" Square tile
69	69" Square tile
70	70" Square tile
71	71" Square tile
72	72" Square tile
73	73" Square tile
74	74" Square tile
75	75" Square tile
76	76" Square tile
77	77" Square tile
78	78" Square tile
79	79" Square tile
80	80" Square tile
81	81" Square tile
82	82" Square tile
83	83" Square tile
84	84" Square tile
85	85" Square tile
86	86" Square tile
87	87" Square tile
88	88" Square tile
89	89" Square tile
90	90" Square tile
91	91" Square tile
92	92" Square tile
93	93" Square tile
94	94" Square tile
95	95" Square tile
96	96" Square tile
97	97" Square tile
98	98" Square tile
99	99" Square tile
100	100" Square tile

UNIVERSAL APARTMENTS
100 NORTH 23 STREET, LAS VEGAS 89101
PROJECT NUMBER: 100 NORTH 23 STREET, LAS VEGAS 89101
ARCHITECT: [Firm Name]
DATE: [Date]

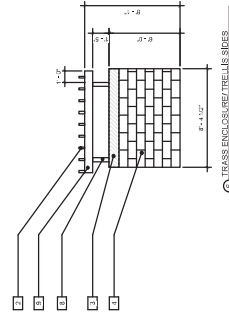

SIDE ELEVATION

24-0274
05/16/2024