



DEPARTMENT OF PLANNING

Application / Petition Form & Statement of Financial Interest

Case #
Meeting Date
Total Fee
Received By/Date

Case Type (Special Use Permit, Rezoning, Variance, Site Development Plan Review, etc) SPECIAL USE, VARIANCE

Project Address (Location) 1020 E OAKLEY BLVD LAS VEGAS, NV 89104

Project Name JAUREGUI RESIDENCE

Proposed Use _____

Assessor's Parcel #(s) 162-03-716-006

Ward # _____

General Plan: Existing X Proposed _____ Zoning: Existing R-1 Proposed R-1

Additional Information PERMIT EXISTING ADU AND ACCESSORY STRUCTURES

Property Owner JOSE JAUREGUI & ISELA AGUAYO

Contact _____

Address 1020 E OAKLEY BLVD

City LAS VEGAS State NV Zip 89104

E-mail loloelaisela@gmail.com

Phone 702.575.9335

Applicant JOSE JAUREGUI & ISELA AGUAYO

Contact _____

Address 1020 E OAKLEY BLVD

City LAS VEGAS State NV Zip 89104

E-mail loloelaisela@gmail.com

Phone 702.575.9335

Representative PLATA DESIGN

Contact ADRIAN PLATA

Address PO BOX 401296

City LAS VEGAS State NV Zip 89140

E-mail ADRIAN@AAPRD.COM

Phone 702.931.9227

To the best of your knowledge, does the Mayor or any member of the City Council or Planning Commission have any financial interest in this or any other property with the property owner, applicant, the property owner or applicant's general or limited partners, or an officer of their corporation or limited liability company?

☐ Yes
☒ No

If yes, please indicate the member of the City Council or Planning Commission who is involved and list the name(s) of the person or persons with whom the City Official holds an interest. Also list the Assessor's Parcel Number if the property in which the interest is held is different from the case parcel.

City Official _____

Partner(s) _____

Partner(s) _____

* I certify that I am the applicant and that the information submitted with this application is true and accurate to the best of my knowledge and belief. I understand that the City is not responsible for inaccuracies in information presented, and that inaccuracies, false information or incomplete application may cause the application to be rejected. I further certify that I am the owner or purchaser (or option holder) of the property involved in the application, or the lessee or agent fully authorized by the owner to make this submission, as indicated by the owner's signature below.

* Application will not be deemed complete until the submitted materials have been reviewed by Department of Planning for consistency with the Zoning Ordinance.

Property Owner Signature Jose H. Jauregui / Isela Aguayo

An authorized agent may sign in lieu of the property owner for Final Maps, Tentative Maps and Parcel Maps

Print Name Jose H. Jauregui / Isela Aguayo

Subscribed and sworn before me

This 17th day of October, 20 24

Omar Guzman Clark County Nevada

Notary Public in and for said County and State

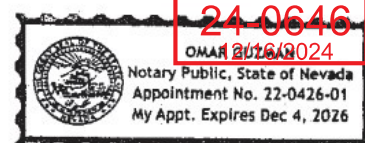

All Schedules, Designs, Renderings, Drawings, Documents, Calculations, Plans and Work Products are Instruments of Service and are the property of ADRIAN A. PLATA. ADRIAN A. PLATA, with expressly reserves their common law copyright and other present rights to all Schedules, Designs, Renderings, Drawings, Documents, Calculations, Plans and Work Products. Any form of media is not to be reproduced, changed or copied in any form or manner whatsoever, nor are they to be assigned to any third party without first obtaining the express, written permission and consent of ADRIAN A. PLATA.

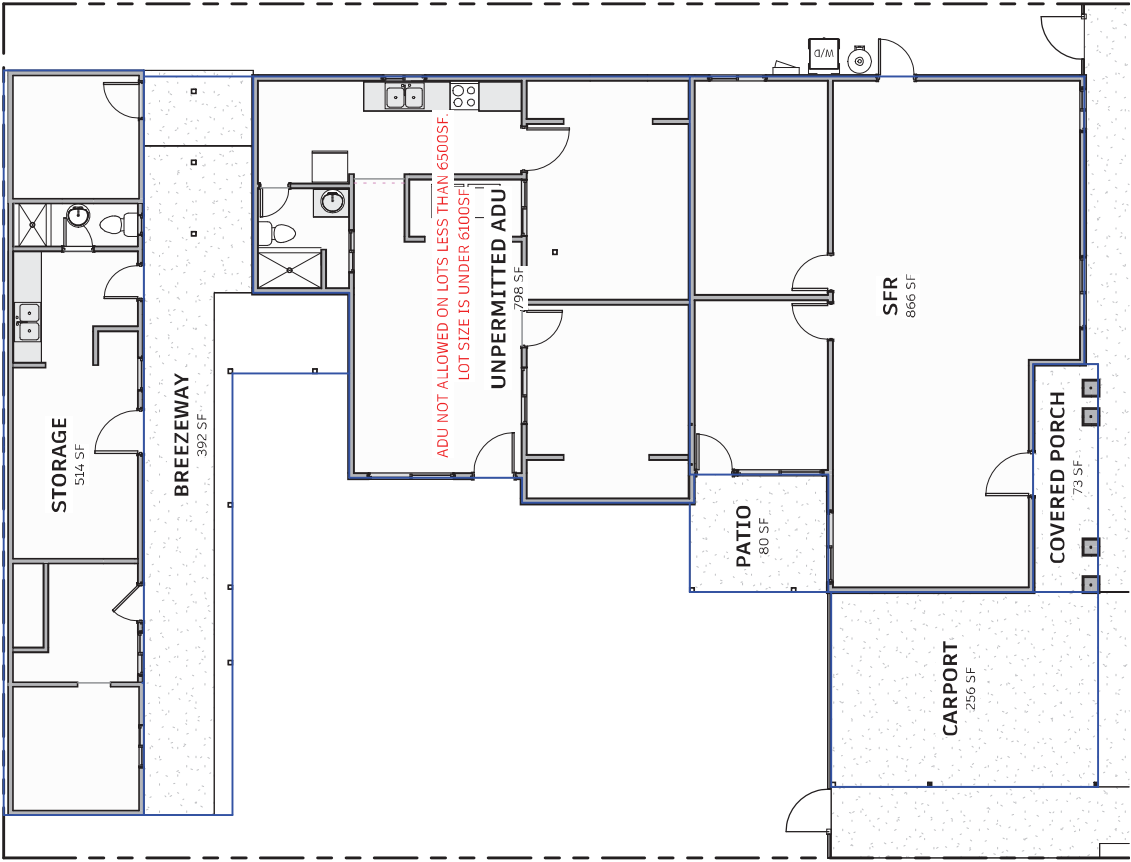

AREA SCHEDULE - EXISTING	
Name	Area
SFR	866 SF
UNPERMITTED ADU	
STORAGE	514 SF
CARPORT	256 SF
COVERED PORCH	73 SF
PATIO	80 SF
BREEZEWAY	392 SF
	2114 SF
	2979 SF

PROJECT #:
24080

OWNER:
JOSE JAUREGUI & ISELA AGUIAYO

PROJECT NAME:
JAUREGUI RESIDENCE

PROJECT LOCATION:
1020 E OAKLEY BLVD
LAS VEGAS, NEVADA, 89104
APN: 162-03-716-006

SEAL:

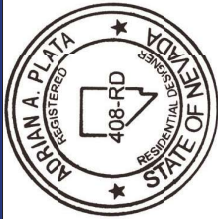

PLATA DESIGN
5940 S. RAINBOW BLVD.
SUITE #3005
LAS VEGAS, NV 89118
702-931-9227
Adrian@PlataDesign
NEVADA R.D. # 408-RD
PLATADESIGN.COM

SET:
PRELIMINARY

SHEET NAME:
EXISTING FLOOR

24-080-46
SHEET NUMBER:
1 of 1



ISSUE DATE:
11/19/2024

© COPYRIGHT 2024

AREA SCHEDULE - BUILDING AREAS		
SFR	NAME	AREA
		833 SF
		833 SF
ADDITION		
	OUTDOOR BATH & SHOP	239 SF
	CARPORT	256 SF
	COVERED PORCH	73 SF
	PATIO	80 SF
	(E) STOR. #2	89 SF
	(E) STOR. #1	170 SF
	PATIO	268 SF
GRAND TOTAL		1765 SF
		2599 SF

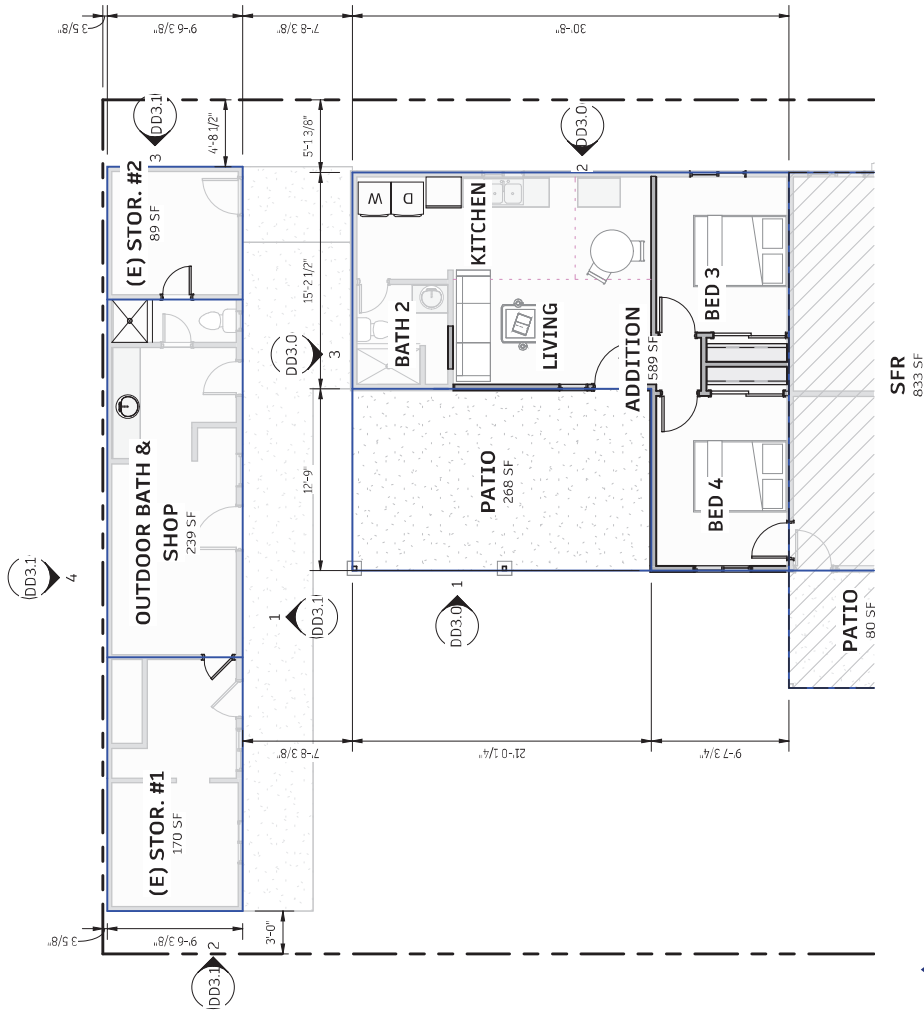

DD - OVERALL FLOOR PLAN

24-0646

07/10/17
DB2.1

ISSUE DATE:
11/19/2024

©COPYRIGHT 2024

PROJECT #:
24080

OWNER:
JOSE JAUREGUI & ISELA AGUAYO

PROJECT NAME:
JAUREGUI RESIDENCE

PROJECT LOCATION:
1020 E OAKLEY BLVD
LAS VEGAS, NEVADA, 89104
APN: 162-03-716-006

SEAL:

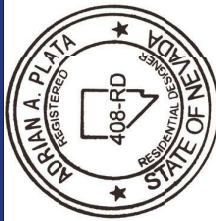

PLATA DESIGN

5940 S. RAINBOW BLVD.
SUITE #3005
LAS VEGAS, NV 89118
702.931.9227
Adrian@Plata.Design
NEVADA R.D. # 408-RD
PLATADESIGN.COM

SET:

PRELIMINARY

SHEET NAME:

PROPOSED FLOOR

AREA SCHEDULE - BUILDING AREAS		
	NAME	AREA
SFR		833 SF
		833 SF
ADDITION		589 SF
OUTDOOR BATH & SHOP		239 SF
CARPORT		256 SF
COVERED PORCH		73 SF
PATIO		80 SF
(E) STOR. #2		89 SF
(E) STOR. #1		170 SF
PATIO		268 SF
		1765 SF
GRAND TOTAL		2599 SF

PROJECT #:

24080

OWNER:

JOSE JAUREGUI & ISELA AGUAYO

PROJECT NAME:

JAUREGUI RESIDENCE

PROJECT LOCATION:

1020 E OAKLEY BLVD

LAS VEGAS, NEVADA, 89104

APN: 162-03-716-006

SEAL:



PLATA DESIGN

5940 S. RAINBOW BLVD.

SUITE #3005

LAS VEGAS, NV 89118

702.931.9227

Adrian@Plata.Design

NEVADA R.D. # 408-RD

SET:

PRELIMINARY

SHEET NAME.

DD - STORAGE FLOOR

24-0646

DD23

ISSUE DATE:

11/19/2024

©COPYRIGHT 2024

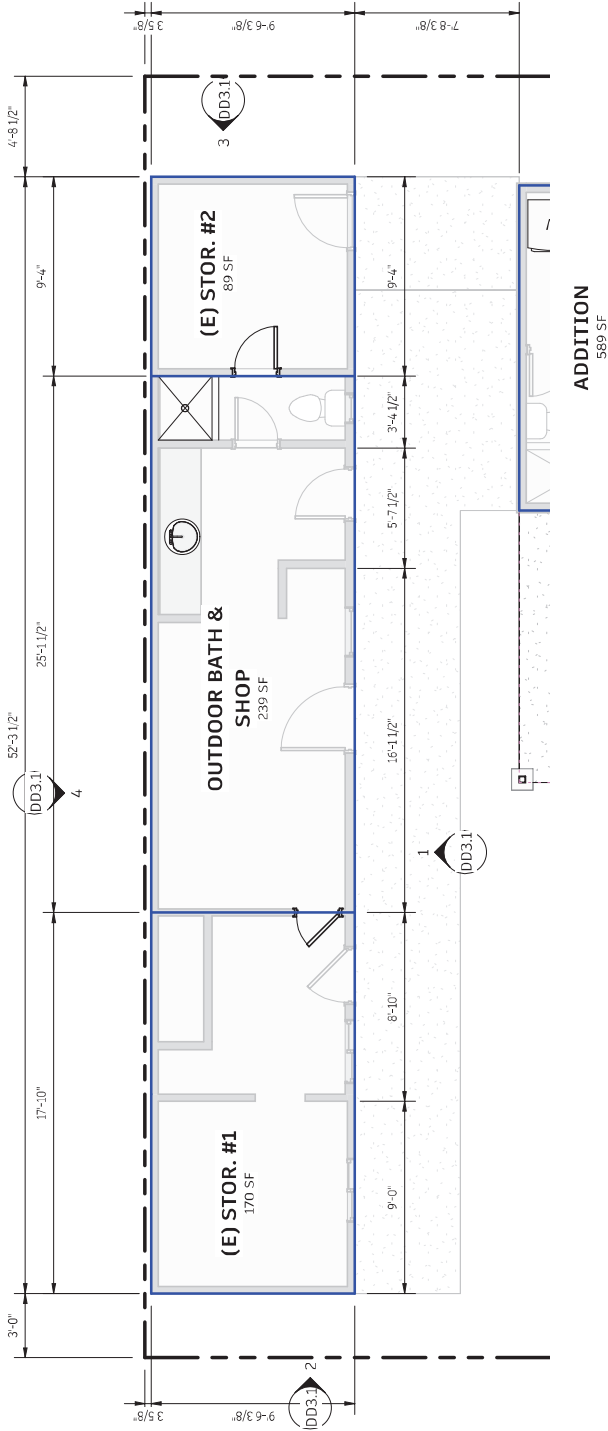

PROJECT #:

OWNER:

PROJECT NAME:
JAUREGUI RESIDENCE

PROJECT LOCATION:

1020 E OAKLEY BLVD

LAS VEGAS, NEVADA, 89104

SEAL:



PLATA DESIGN

5940 S. RAINBOW BLVD.

SUITE #3005

LAS VEGAS, NV 89118

70

Adrian@Plata.Design

NEVADA PD #408-PR

NEVADA R.D. # 408 KL
PLATADESIGN.COM

SET:

SHEET NAME:

DD - STORAGE

ELIASSON

400

ON SHEETS

470719171

3.1

PRINTED:

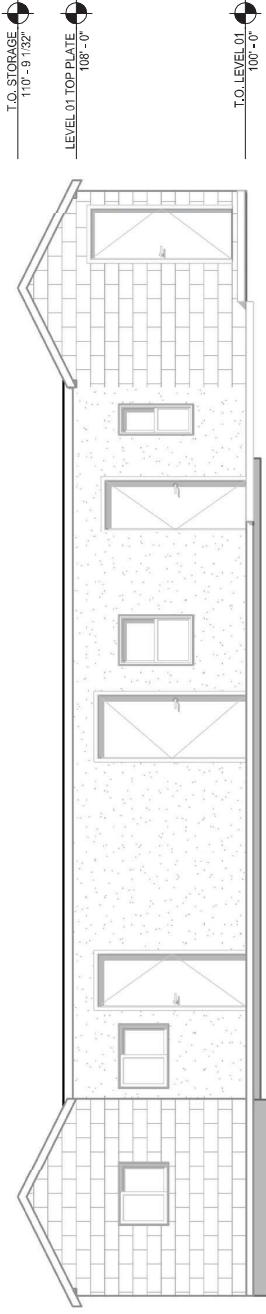

STORAGE NORTH ELEVATION

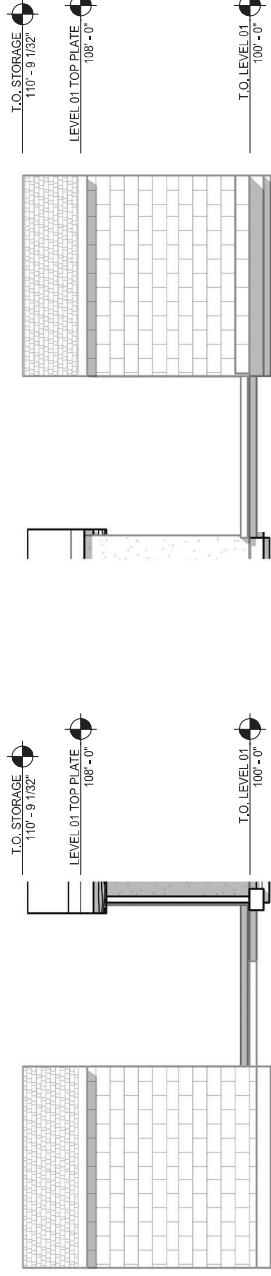
$$\frac{3/16'' = 1'-0''}{1}$$

STORAGE EAST ELEVATION

STORAGE WEST ELEVATION

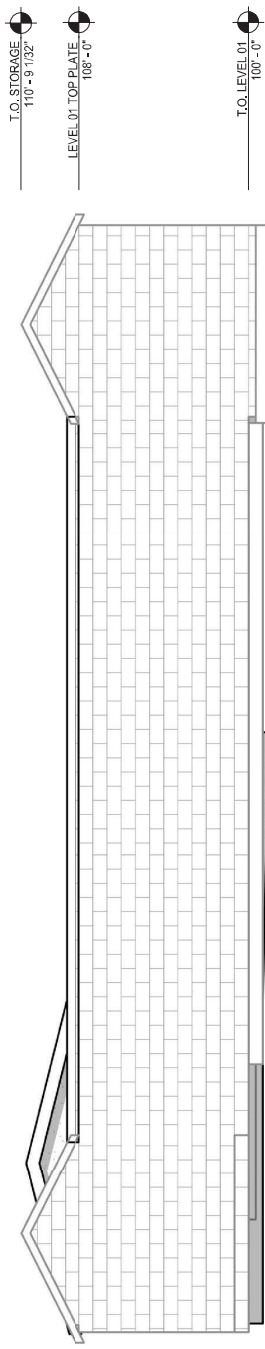
$$\frac{3/16" = 1'-0"}{2}$$
$$\frac{3}{16} = 1'-0"$$

STORAGE SOUTH ELEVATION

~~3'16" - 1'-0"~~

PROJECT #:

24080

OWNER:

JOSE JAUREGUT & ISELA AGUAYO

PROJECT NAME:

JAUREGUT RESIDENCE

PROJECT LOCATION:

1020 E OAKLEY BLVD
LAS VEGAS, NEVADA, 89104
APN: 162-03-716-006

SEAL:

ADRIAN A. PLATA
REGISTERED
408-RD
RESIDENTIAL DESIGNER
STATE OF NEVADA

PLATA DESIGN

5940 S. RAINBOW BLVD.
SUITE #3005
LAS VEGAS, NV 89118
702.931.9227
Adrian@Plata.Design
NEVADA R.D. # 408-RD
PLATADESIGN.COM

SET:

PRELIMINARY

SHEET NAME:

3D

24-0646

1 SHEET NUMBER:
24-0646-1

DD3.2

ISSUE DATE:

11/19/2024

COPYRIGHT 2024

PROPOSED

NTS

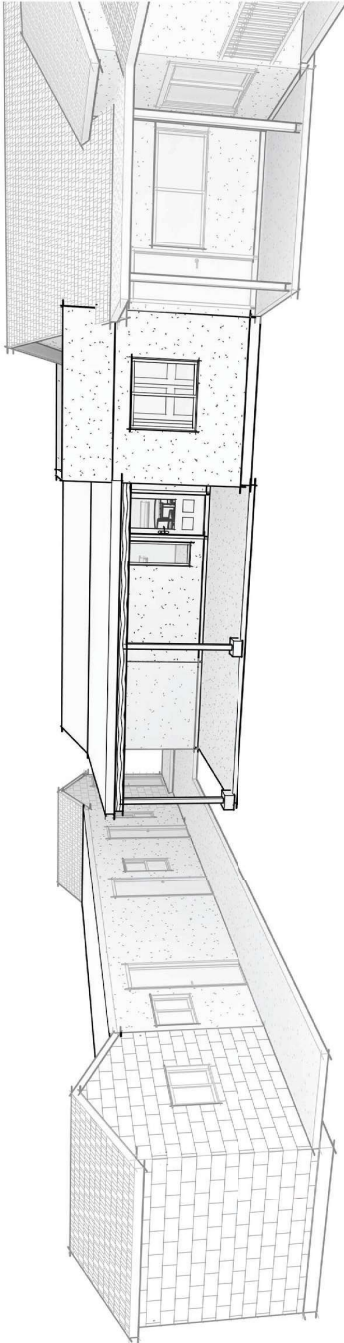

PRINTED: 11/19/2024 3:20:12 PM

ADRIAN A. PLATA, who expressly reserves their common law copyright and other proprietary rights in all Sketches, Designs, Renderings, Drawings, Documents, Plans and Work Products, any form of media is not to be reproduced, changed or copied in any form or manner whatsoever, nor are they to be assigned to any other party without first obtaining the expressed written permission and consent of ADRIAN A. PLATA.