

CASE: 25-0038-TMP1

RADIUS: 1000 FEET

ZONING OF SUBJECT PROPERTY: PD (PLANNED DEVELOPMENT)  
 [MLA (MEDIUM LOW ATTACHED RESIDENTIAL -  
 SKYE SUMMIT) SPECIAL LAND USE DESIGNATION]

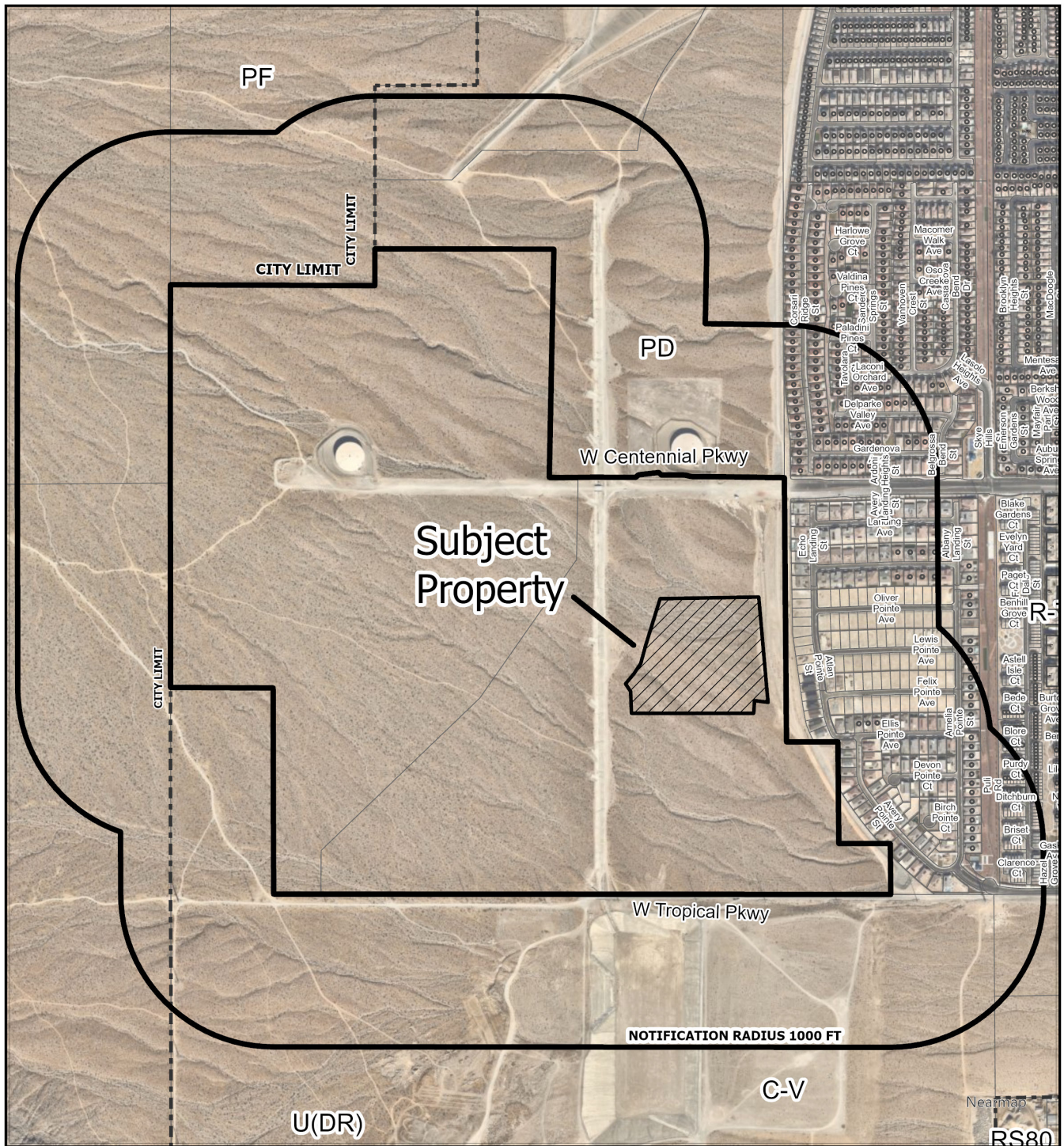

CASE: 25-0038-TMP1

RADIUS: 1000 FEET

ZONING OF SUBJECT PROPERTY: PD (PLANNED DEVELOPMENT)  
[MLA (MEDIUM LOW ATTACHED RESIDENTIAL -  
SKYE SUMMIT) SPECIAL LAND USE DESIGNATION]

0 230 460 920  
Feet

