



DEPARTMENT OF PLANNING

Application / Petition Form & Statement of Financial Interest

Department Use

Case #	
Meeting Date	
Total Fee	
Received By/Date	

24-0658
12/10/2024

Case Type (Special Use Permit, Rezoning, Variance, Site Development Plan Review, etc) Minor Deviation (Wall Height)

Project Address (Location) Spring Run / Grand Park

Project Name Summerlin Village 29 Parcel J (Primrose Park) **Proposed Use** NA

Assessor's Parcel #(s) 137-28-611-005 **Ward #** _____

General Plan: Existing PC Proposed NA **Zoning:** Existing PC Proposed NA

Additional Information Request to allow 14.3-foot maximim exposed wall height

Property Owner Richmond American Homes of Nevada, Inc. **Contact** Angela Pinley

Address 770 East Warm Springs, Suite 240 **City** Las Vegas **State** NV **Zip** 89119

E-mail angela.pinley@mdch.com **Phone** 702-240-5605

Applicant Richmond American Homes of Nevada, Inc. **Contact** Angela Pinley

Address 770 East Warm Springs, Suite 240 **City** Las Vegas **State** NV **Zip** 89119

E-mail angela.pinley@mdch.com **Phone** 702-240-5605

Representative Westwood Professional Services **Contact** Roxanne Leigh

Address 5725 W. Badura Ave., Suite 100 **City** Las Vegas **State** NV **Zip** 89118

E-mail lvproc@westwoodps.com **Phone** 702-284-5300

To the best of your knowledge, does the Mayor or any member of the City Council or Planning Commission have any financial interest in this or any other property with the property owner, applicant, the property owner or applicant's general or limited partners, or an officer of their corporation or limited liability company? ☐ Yes ☒ No

If yes, please indicate the member of the City Council or Planning Commission who is involved and list the name(s) of the person or persons with whom the City Official holds an interest. Also list the Assessor's Parcel Number if the property in which the interest is held is different from the case parcel.

City Official _____ **Partner(s)** _____

Partner(s) _____

- I certify that I am the applicant and that the information submitted with this application is true and accurate to the best of my knowledge and belief. I understand that the City is not responsible for inaccuracies in information presented, and that inaccuracies, false information or incomplete application may cause the application to be rejected. I further certify that I am the owner or purchaser (or option holder) of the property involved in the application, or the lessee or agent fully authorized by the owner to make this submission, as indicated by the owner's signature below.
- Application will not be deemed complete until the submitted materials have been reviewed by Department of Planning for consistency with the Zoning Ordinance.

Property Owner Signature _____

An authorized agent may sign in lieu of the property owner for Final Maps, Tentative Maps and Parcel Maps

Print Name JOHN PERLINA

Subscribed and sworn before me

This 21st day of NOVEMBER, 20 24

Notary Public in and for said County and State

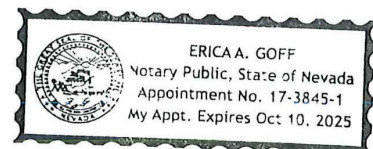



Howard Hughes
1700 South Pavilion Center Drive
Suite 250
Las Vegas, Nevada 89135
howardhughes.com

October 30, 2024

Angela Pinley
Director of Forward Planning
Richmond American Homes of Nevada, Inc.
770 East Warm Springs, Suite 240
Las Vegas, NV 89119

**Re: SDRC Review | Wall Deviation Request | Approved | Parcel J | Summerlin Village 29
| Richmond American Homes**

Angela -

The Summerlin Design Review Committee (SDRC) reviewed and *approved* the above-mentioned request, received on 10/16/24.

Please contact us if you have any questions.

Sincerely,

A handwritten signature in blue ink, appearing to read "C. Garcia".

Caryn Garcia
Manager, Design Review

24-0658
12/10/2024

SUMMERLIN VILLAGE 29 PARCEL J (PRIMROSE PARK)
WALL DEVIATION EXHIBIT

24-0658
12/10/2024

RETAINING WALL SECTION
1. RETAINING WALL SECTION
2. RETAINING WALL SECTION

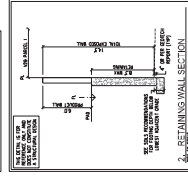
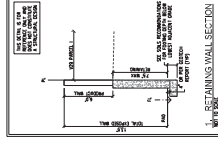

DATE: 10/14/24
SCALE: 1"=40'
PROJECT: 24-0658



Westwood
10000 Westwood Blvd, Suite 100
Westwood, CA 91361
Westwood Professional Services, Inc.

SUMMERLIN VILLAGE 29 PARCEL J (PRIMROSE PARK)
WALL ELEVATION EXHIBIT

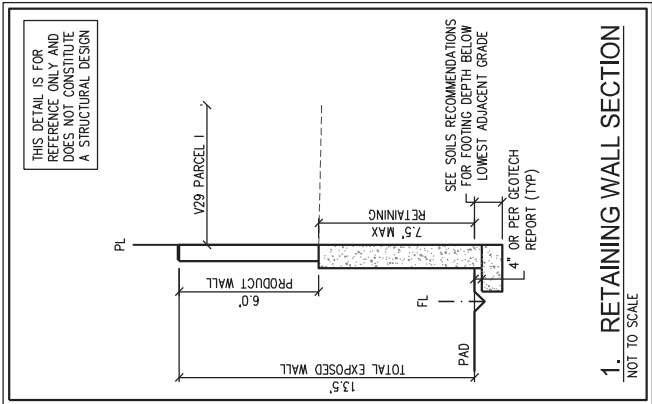
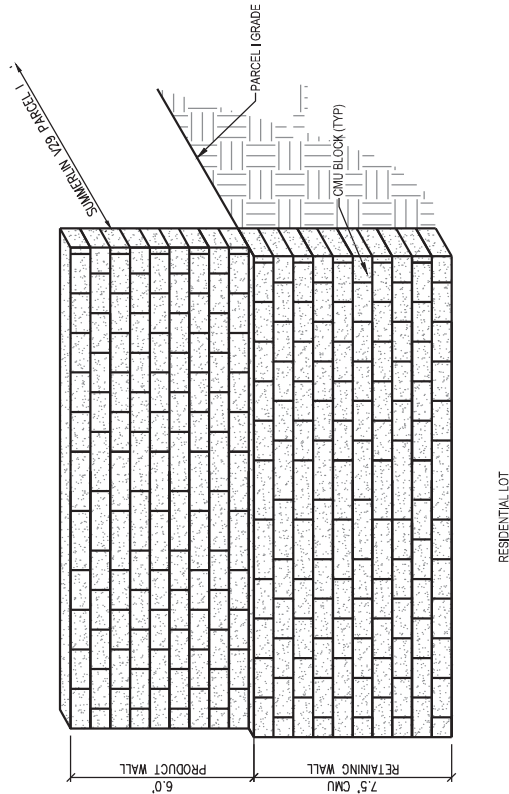

Westwood Phone: (702) 284-5300 5725 W. Bardara Ave. STE: 100
Las Vegas, NV 89118
westwoodpa.com
Westwood Professional Services, Inc.



24-0658
12/10/2024

DATE: 10/14/24
PROJECT #: RAH2401

SUMMERLIN VILLAGE 29 PARCEL J (PRIMROSE PARK)
WALL ELEVATION EXHIBIT

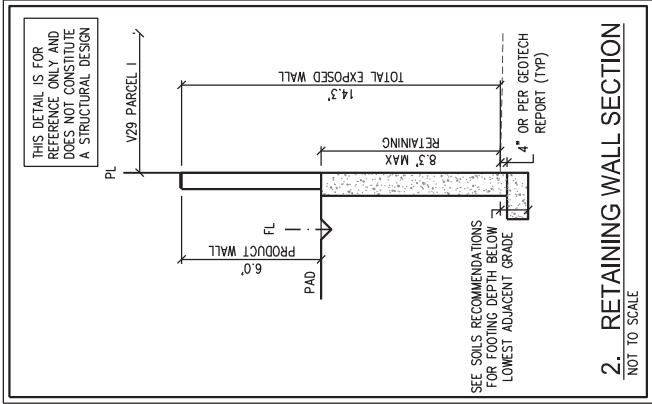
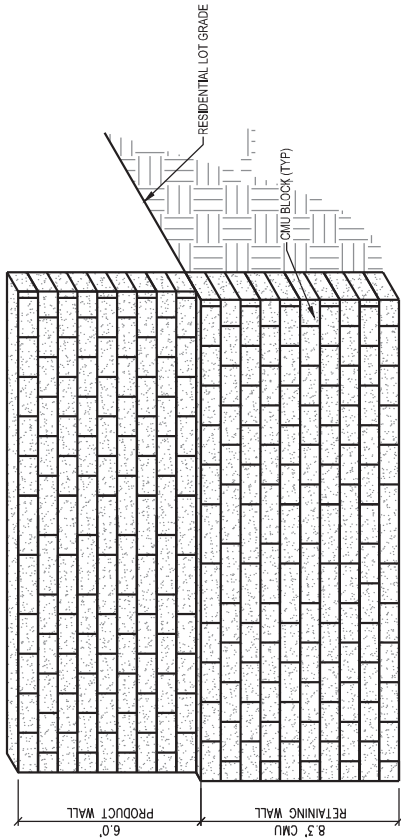

24-0658
12/10/2024

DATE: 10/14/24

PROJECT #: RAH2401



6725 W. Bardara Ave. STE: 100
Las Vegas, NV 89118

Phone: (702) 284-5300
westwoodpa.com

Westwood Professional Services, Inc.