

The MAPS and DATA are provided without warranty of any kind, expressed or implied.  
Date Created: 05/29/2024

### Property Information

**Parcel:** 12531301016  
**Owner Name(s):** USA  
**Site Address:** 0  
**Jurisdiction:** Las Vegas - null  
**Zoning Classification:** Residential Estates (R-E)  
**Planned Landuse:** Incorporated Clark County (INCORP)

### Misc Information

**Subdivision Name:** null  
**Lot Block:** Lot: Block:  
**Sale Date:** Not Available  
**Sale Price:** Not Available  
**Recorded Doc Number:** 99999999 00099999  
**Flight Date:**

**Construction Year:**  
**T-R-S:** 19-60-31  
**Census tract:** 3267  
**Estimated Lot Size:** 5.39

### Elected Officials

**Commission:** C - Ross Miller (D)  
**US Senate:** Jacky Rosen, Catherine Cortez-Masto  
**State Senate:** 18 - Scott T. Hammond (R)  
**School District:** B - Katie Williams  
**Board of Education:** 3 - Felicia Ortiz

**City Ward:** 4 - Francis Allen-Palenske  
**US Congress:** 3 - Susie Lee (D)  
**State Assembly:** 4 - Richard McArthur (R)  
**University Regent:** 13 - Stephanie Goodman  
**Minor Civil Division:** Las Vegas



The MAPS and DATA are provided without warranty of any kind, expressed or implied.  
Date Created: 05/29/2024

### Property Information

**Parcel:** 12602801003  
**Owner Name(s):** USA  
**Site Address:** 0  
**Jurisdiction:** Las Vegas - null  
**Zoning Classification:** Undeveloped (Public Facilities) (U(PF))  
**Planned Landuse:** Incorporated Clark County (INCORP)

### Misc Information

<b>Subdivision Name:</b>	null	
<b>Lot Block:</b>	Lot: Block:	<b>Construction Year:</b>
<b>Sale Date:</b>	Not Available	<b>T-R-S:</b> 19-59-2
<b>Sale Price:</b>	Not Available	<b>Census tract:</b> 5872
<b>Recorded Doc Number:</b>	99999999 99999999	<b>Estimated Lot Size:</b> 5.28
<b>Flight Date:</b>		

### Elected Officials

<b>Commission:</b>	C - Ross Miller (D)	<b>City Ward:</b>	6 - Nancy Brune
<b>US Senate:</b>	Jacky Rosen, Catherine Cortez-Masto	<b>US Congress:</b>	4 - Steven A. Horsford (D)
<b>State Senate:</b>	19 - Pete Goicoechea (R)	<b>State Assembly:</b>	36 - Gregory T. Hafen, II (R)
<b>School District:</b>	B - Katie Williams	<b>University Regent:</b>	13 - Stephanie Goodman
<b>Board of Education:</b>	4 - Rene Cantu	<b>Minor Civil Division:</b>	Las Vegas

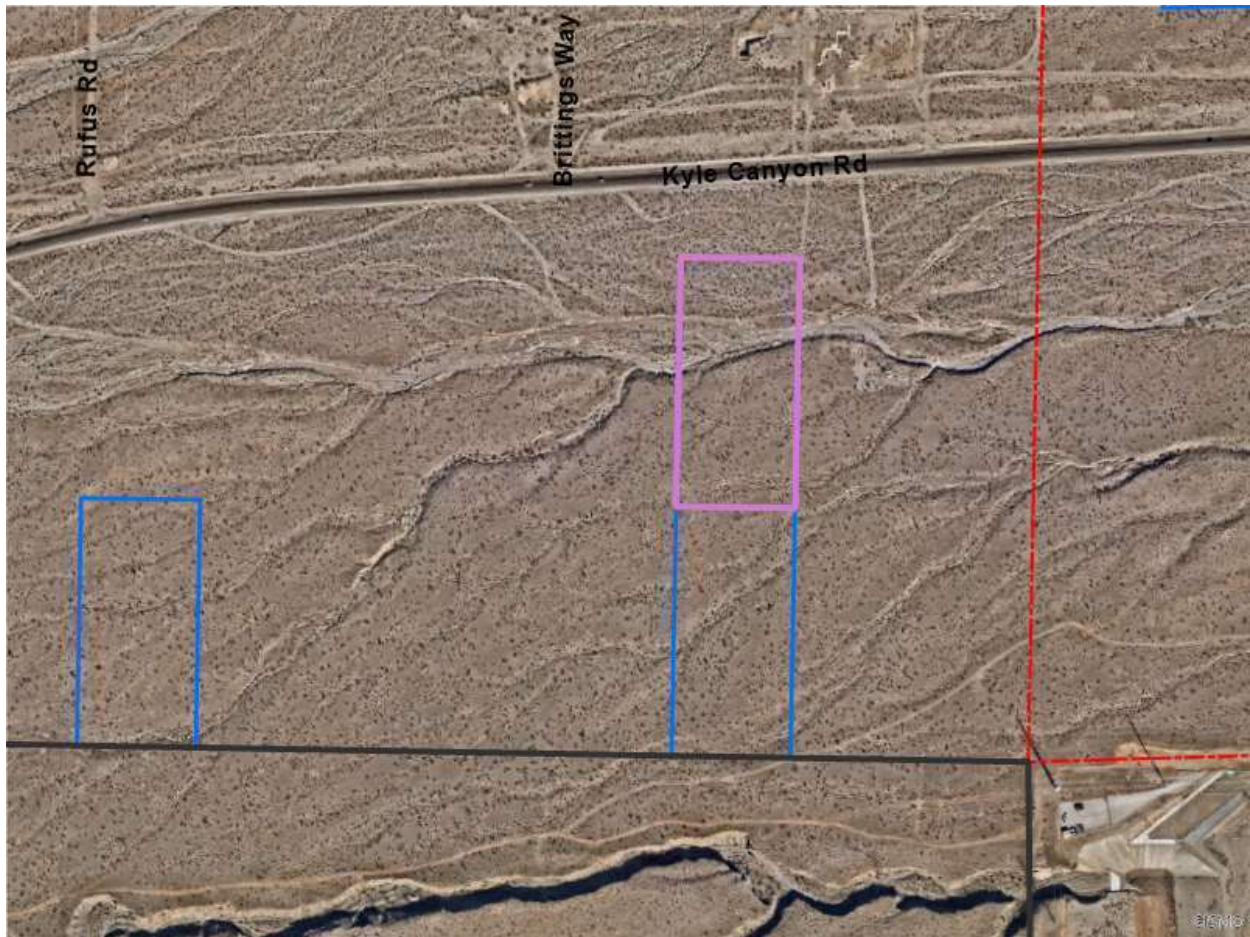

The MAPS and DATA are provided without warranty of any kind, expressed or implied.  
Date Created: 05/29/2024

### Property Information

**Parcel:** 12602801006  
**Owner Name(s):** USA  
**Site Address:** 0  
**Jurisdiction:** Las Vegas - null  
**Zoning Classification:** Undeveloped (Public Facilities) (U(PF))  
**Planned Landuse:** Incorporated Clark County (INCORP)

### Misc Information

<b>Subdivision Name:</b>	null	
<b>Lot Block:</b>	Lot: Block:	<b>Construction Year:</b>
<b>Sale Date:</b>	Not Available	<b>T-R-S:</b> 19-59-2
<b>Sale Price:</b>	Not Available	<b>Census tract:</b> 5872
<b>Recorded Doc Number:</b>	99999999 99999999	<b>Estimated Lot Size:</b> 5
<b>Flight Date:</b>		

### Elected Officials

<b>Commission:</b>	C - Ross Miller (D)	<b>City Ward:</b>	6 - Nancy Brune
<b>US Senate:</b>	Jacky Rosen, Catherine Cortez-Masto	<b>US Congress:</b>	4 - Steven A. Horsford (D)
<b>State Senate:</b>	19 - Pete Goicoechea (R)	<b>State Assembly:</b>	36 - Gregory T. Hafen, II (R)
<b>School District:</b>	B - Katie Williams	<b>University Regent:</b>	13 - Stephanie Goodman
<b>Board of Education:</b>	4 - Rene Cantu	<b>Minor Civil Division:</b>	Las Vegas



The MAPS and DATA are provided without warranty of any kind, expressed or implied.  
Date Created: 05/29/2024

### Property Information

**Parcel:** 12602801017  
**Owner Name(s):** USA  
**Site Address:** 0  
**Jurisdiction:** Las Vegas - null  
**Zoning Classification:** Undeveloped (Public Facilities) (U(PF))  
**Planned Landuse:** Incorporated Clark County (INCORP)

### Misc Information

<b>Subdivision Name:</b>	null	
<b>Lot Block:</b>	Lot: Block:	<b>Construction Year:</b>
<b>Sale Date:</b>	Not Available	<b>T-R-S:</b> 19-59-2
<b>Sale Price:</b>	Not Available	<b>Census tract:</b> 5872
<b>Recorded Doc Number:</b>	99999999 99999999	<b>Estimated Lot Size:</b> 10.58
<b>Flight Date:</b>		

### Elected Officials

<b>Commission:</b>	C - Ross Miller (D)	<b>City Ward:</b>	6 - Nancy Brune
<b>US Senate:</b>	Jacky Rosen, Catherine Cortez-Masto	<b>US Congress:</b>	4 - Steven A. Horsford (D)
<b>State Senate:</b>	19 - Pete Goicoechea (R)	<b>State Assembly:</b>	36 - Gregory T. Hafen, II (R)
<b>School District:</b>	B - Katie Williams	<b>University Regent:</b>	13 - Stephanie Goodman
<b>Board of Education:</b>	4 - Rene Cantu	<b>Minor Civil Division:</b>	Las Vegas

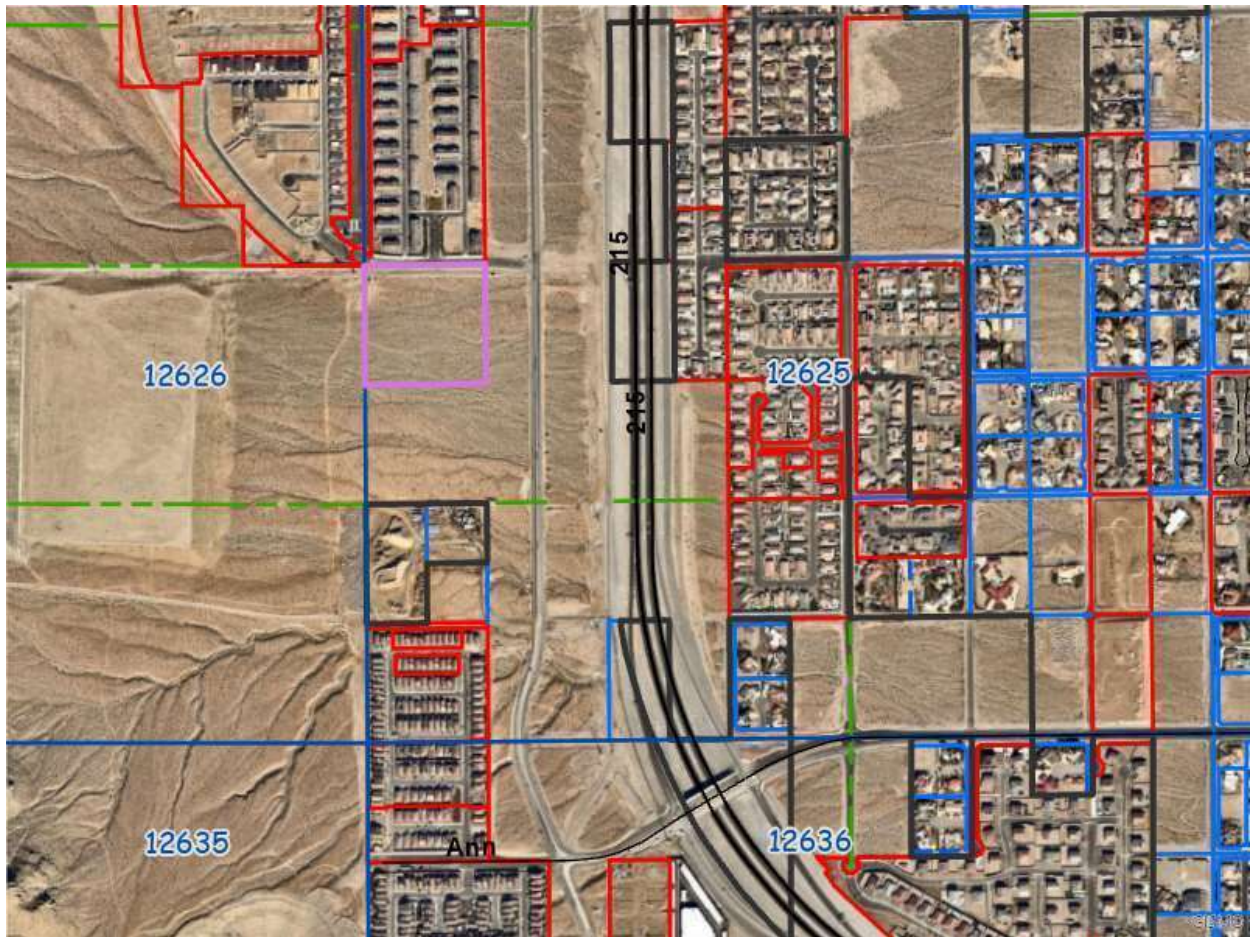

The MAPS and DATA are provided without warranty of any kind, expressed or implied.  
Date Created: 05/29/2024

## Property Information

**Parcel:** 12625301008  
**Owner Name(s):** USA  
**Site Address:** 0  
**Jurisdiction:** Las Vegas - null  
**Zoning Classification:** Undeveloped (Public Facilities) (U(PF))  
**Planned Landuse:** Incorporated Clark County (INCORP)

## Misc Information

**Subdivision Name:** null  
**Lot Block:** Lot: Block:  
**Sale Date:** Not Available  
**Sale Price:** Not Available  
**Recorded Doc Number:** 99999999 99999999  
**Flight Date:**

**Construction Year:**  
**T-R-S:** 19-59-25  
**Census tract:** 3266  
**Estimated Lot Size:** 10

## Elected Officials

**Commission:** C - Ross Miller (D)  
**US Senate:** Jacky Rosen, Catherine Cortez-Masto  
**State Senate:** 18 - Scott T. Hammond (R)  
**School District:** B - Katie Williams  
**Board of Education:** 4 - Rene Cantu

**City Ward:** 4 - Francis Allen-Palenske  
**US Congress:** 4 - Steven A. Horsford (D)  
**State Assembly:** 4 - Richard McArthur (R)  
**University Regent:** 13 - Stephanie Goodman  
**Minor Civil Division:** Las Vegas

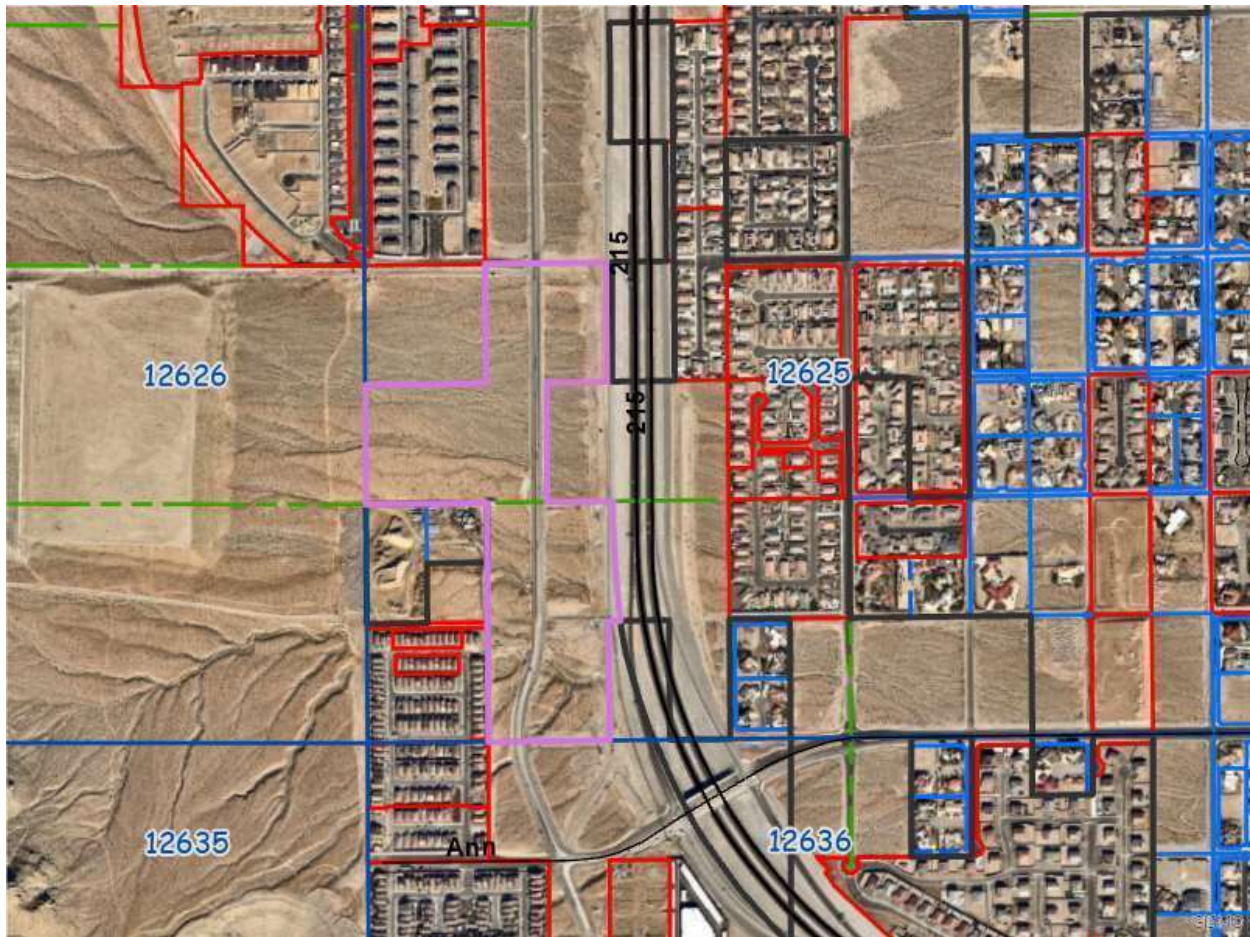

The MAPS and DATA are provided without warranty of any kind, expressed or implied.  
Date Created: 05/29/2024

## Property Information

**Parcel:** 12625401020  
**Owner Name(s):** USA  
**Site Address:** 0  
**Jurisdiction:** Las Vegas - null  
**Zoning Classification:** Undeveloped (Public Facilities) (U(PF))  
**Planned Landuse:** Incorporated Clark County (INCORP)

## Misc Information

<b>Subdivision Name:</b>	null	<b>Construction Year:</b>	
<b>Lot Block:</b>	Lot: Block:	<b>T-R-S:</b>	19-59-25
<b>Sale Date:</b>	Not Available	<b>Census tract:</b>	3266
<b>Sale Price:</b>	Not Available	<b>Estimated Lot Size:</b>	47.53
<b>Recorded Doc Number:</b>	99999999 99999999		
<b>Flight Date:</b>			

## Elected Officials

<b>Commission:</b>	C - Ross Miller (D)	<b>City Ward:</b>	4 - Francis Allen-Palenske
<b>US Senate:</b>	Jacky Rosen, Catherine Cortez-Masto	<b>US Congress:</b>	4 - Steven A. Horsford (D)
<b>State Senate:</b>	18 - Scott T. Hammond (R)	<b>State Assembly:</b>	4 - Richard McArthur (R)
<b>School District:</b>	B - Katie Williams	<b>University Regent:</b>	13 - Stephanie Goodman
<b>Board of Education:</b>	4 - Rene Cantu	<b>Minor Civil Division:</b>	Las Vegas

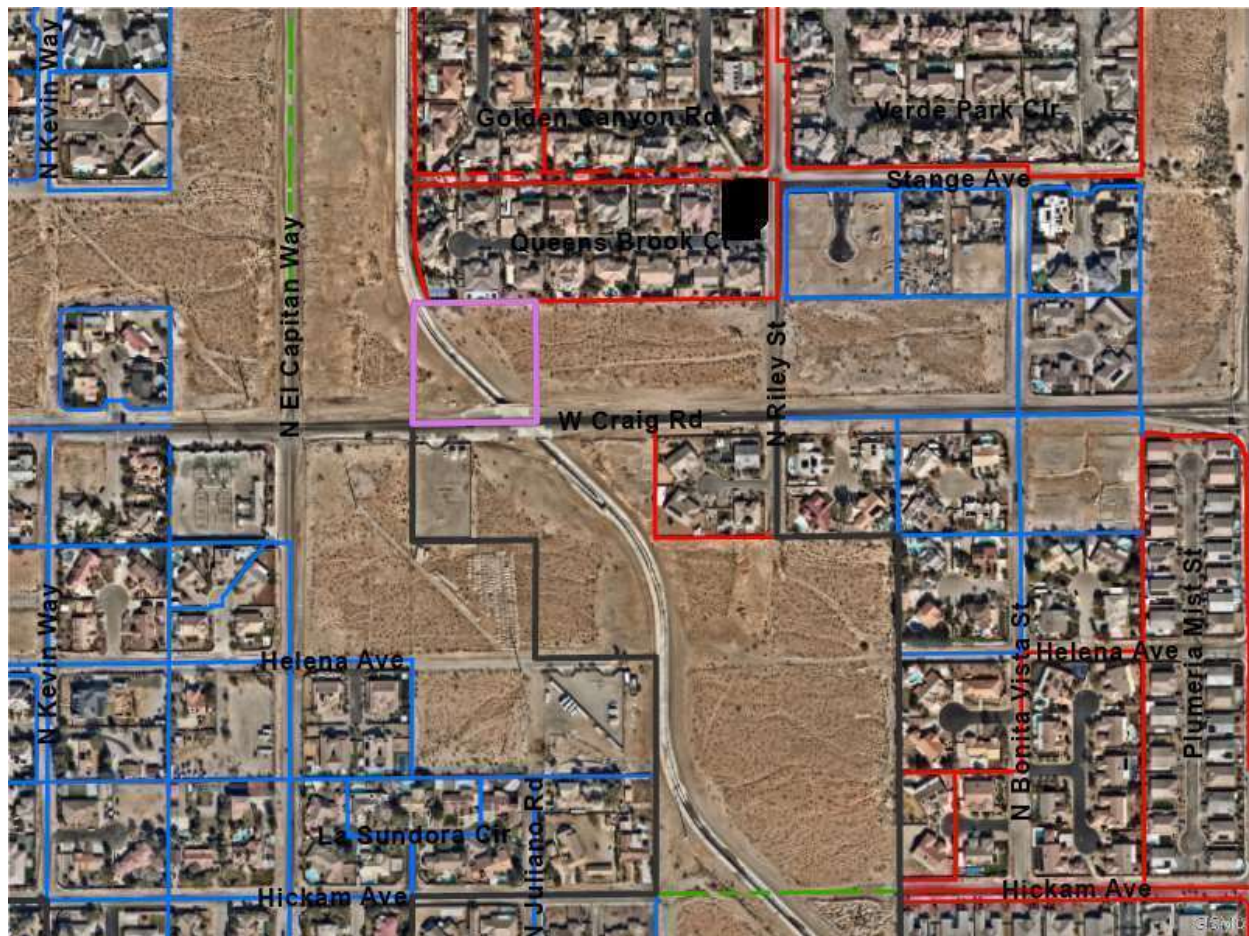

The MAPS and DATA are provided without warranty of any kind, expressed or implied.

Date Created: 05/29/2024

## Property Information

**Parcel:** 13805601018  
**Owner Name(s):** USA  
**Site Address:** 0  
**Jurisdiction:** Las Vegas - null  
**Zoning Classification:** Undeveloped (Rural Neighborhood Preservation) (U(RNP))  
**Planned Landuse:** Incorporated Clark County (INCORP)

## Misc Information

**Subdivision Name:** null  
**Lot Block:** Lot: Block:  
**Sale Date:** Not Available  
**Sale Price:** Not Available  
**Recorded Doc Number:** 99999999 00099999  
**Flight Date:**

## Construction Year:

**T-R-S:** 20-60-5  
**Census tract:** 3242  
**Estimated Lot Size:** 2.5

## Elected Officials

**Commission:** C - Ross Miller (D)  
**US Senate:** Jacky Rosen, Catherine Cortez-Masto  
**State Senate:** 6 - Nicole Jeanette Cannizzaro (D)  
**School District:** B - Katie Williams  
**Board of Education:** 3 - Felicia Ortiz

**City Ward:** 4 - Francis Allen-Palenske  
**US Congress:** 3 - Susie Lee (D)  
**State Assembly:** 37 - Shea Backus (D)  
**University Regent:** 7 - Susan Brager  
**Minor Civil Division:** Las Vegas

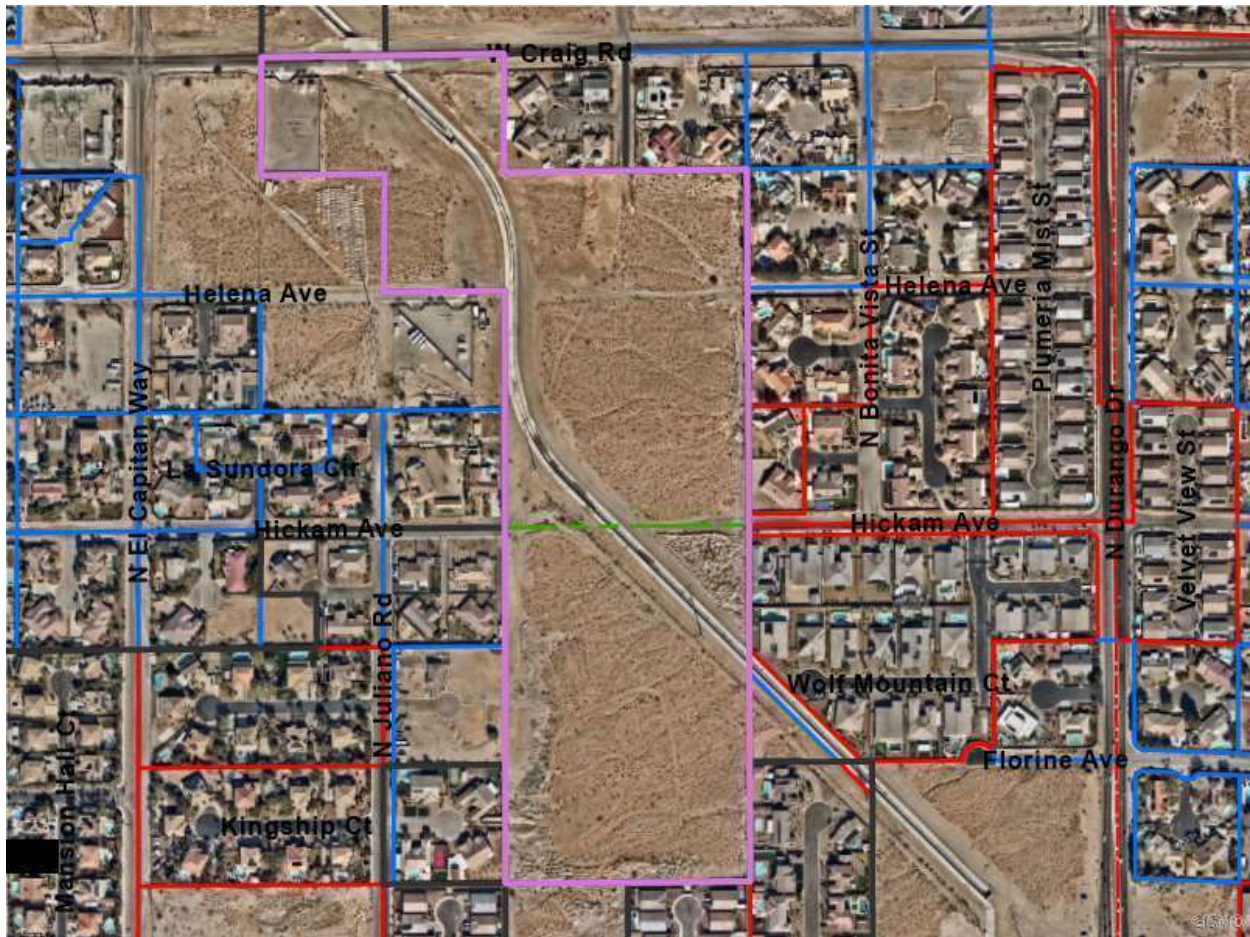

The MAPS and DATA are provided without warranty of any kind, expressed or implied.  
Date Created: 05/29/2024

## Property Information

**Parcel:** 13805701052  
**Owner Name(s):** USA  
**Site Address:** 0  
**Jurisdiction:** Las Vegas - null  
**Zoning Classification:** Undeveloped (Rural Neighborhood Preservation) (U(RNP))  
**Planned Landuse:** Incorporated Clark County (INCORP)

## Misc Information

**Subdivision Name:** null  
**Lot Block:** Lot: Block:  
**Sale Date:** Not Available  
**Sale Price:** Not Available  
**Recorded Doc Number:** 99999999 00099999  
**Flight Date:**

**Construction Year:** 2002  
**T-R-S:** 20-60-5  
**Census tract:** 3242  
**Estimated Lot Size:** 38.78

## Elected Officials

**Commission:** C - Ross Miller (D)  
**US Senate:** Jacky Rosen, Catherine Cortez-Masto  
**State Senate:** 6 - Nicole Jeanette Cannizzaro (D)  
**School District:** B - Katie Williams  
**Board of Education:** 3 - Felicia Ortiz

**City Ward:** 4 - Francis Allen-Palenske  
**US Congress:** 3 - Susie Lee (D)  
**State Assembly:** 37 - Shea Backus (D)  
**University Regent:** 7 - Susan Brager  
**Minor Civil Division:** Las Vegas

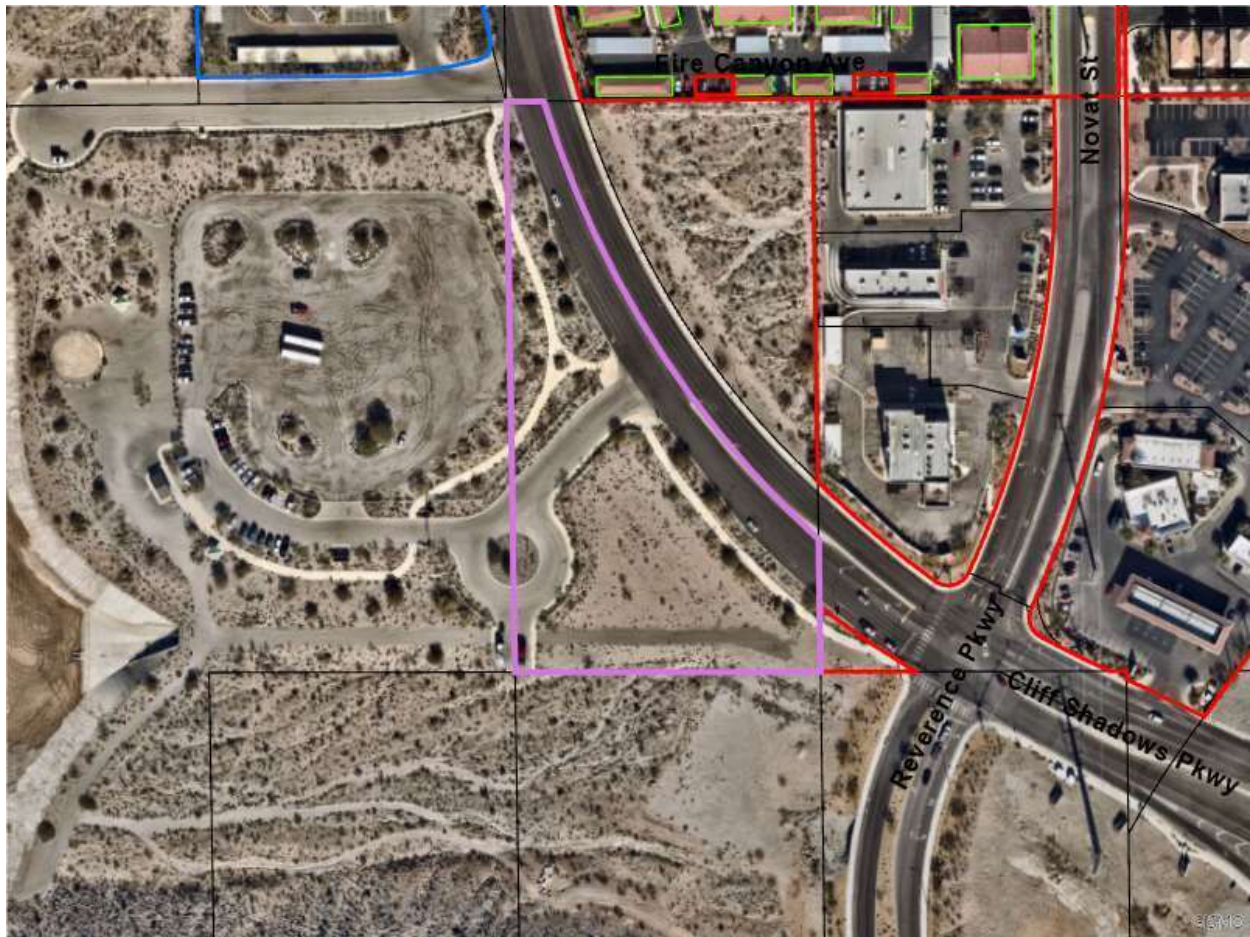

The MAPS and DATA are provided without warranty of any kind, expressed or implied.  
Date Created: 05/29/2024

## Property Information

**Parcel:** 13712401043  
**Owner Name(s):** USA  
**Site Address:**  
**Jurisdiction:** Las Vegas - null  
**Zoning Classification:** Civic (C-V)  
**Planned Landuse:** Incorporated Clark County (INCORP)

## Misc Information

<b>Subdivision Name:</b>	null	<b>Construction Year:</b>	2008
<b>Lot Block:</b>	Lot: Block:	<b>T-R-S:</b>	20-59-12
<b>Sale Date:</b>	Not Available	<b>Census tract:</b>	3237
<b>Sale Price:</b>	Not Available	<b>Estimated Lot Size:</b>	2.97
<b>Recorded Doc Number:</b>	99999999 00099999		
<b>Flight Date:</b>			

## Elected Officials

<b>Commission:</b>	C - Ross Miller (D)	<b>City Ward:</b>	4 - Francis Allen-Palenske
<b>US Senate:</b>	Jacky Rosen, Catherine Cortez-Masto	<b>US Congress:</b>	3 - Susie Lee (D)
<b>State Senate:</b>	6 - Nicole Jeanette Cannizzaro (D)	<b>State Assembly:</b>	37 - Shea Backus (D)
<b>School District:</b>	E - Lola Brooks	<b>University Regent:</b>	13 - Stephanie Goodman
<b>Board of Education:</b>	3 - Felicia Ortiz	<b>Minor Civil Division:</b>	Las Vegas

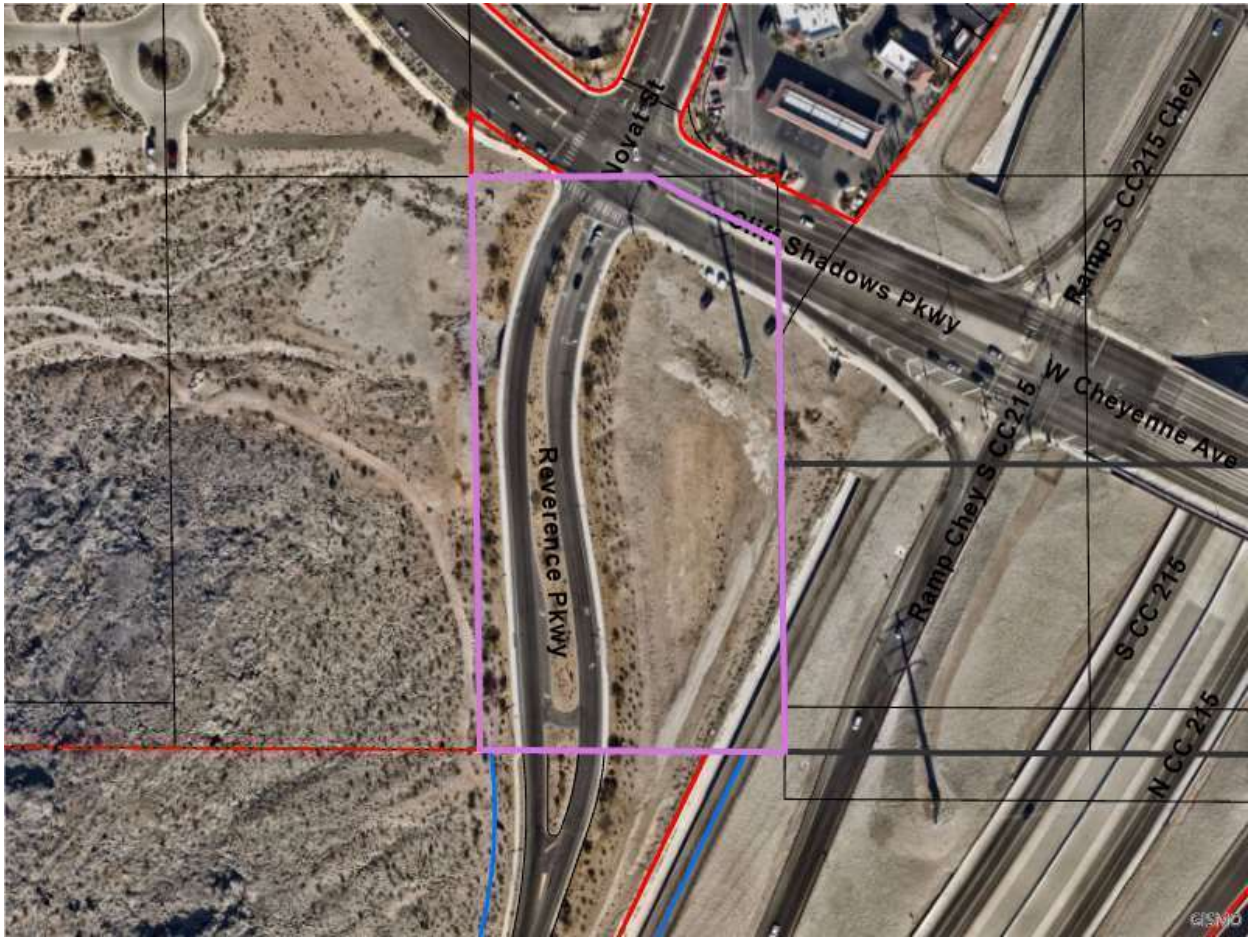

The MAPS and DATA are provided without warranty of any kind, expressed or implied.  
Date Created: 05/29/2024

## Property Information

**Parcel:** 13712401045  
**Owner Name(s):** USA  
**Site Address:**  
**Jurisdiction:** Las Vegas - null  
**Zoning Classification:** Civic (C-V)  
**Planned Landuse:** Incorporated Clark County (INCORP)

## Misc Information

**Subdivision Name:** null  
**Lot Block:** Lot: Block:  
**Sale Date:** Not Available  
**Sale Price:** Not Available  
**Recorded Doc Number:** 99999999 00099999  
**Flight Date:**

**Construction Year:**  
**T-R-S:** 20-59-12  
**Census tract:** 3237  
**Estimated Lot Size:** 4.88

## Elected Officials

**Commission:** C - Ross Miller (D)  
**US Senate:** Jacky Rosen, Catherine Cortez-Masto  
**State Senate:** 6 - Nicole Jeanette Cannizzaro (D)  
**School District:** E - Lola Brooks  
**Board of Education:** 3 - Felicia Ortiz

**City Ward:** 4 - Francis Allen-Palenske  
**US Congress:** 3 - Susie Lee (D)  
**State Assembly:** 37 - Shea Backus (D)  
**University Regent:** 13 - Stephanie Goodman  
**Minor Civil Division:** Las Vegas