



DEPARTMENT OF PLANNING

Application / Petition Form & Statement of Financial Interest

Department Use

Case #
Meeting Date
Total Fee
Received By/Date

24-0090
02/20/2024

Case Type (Special Use Permit, Rezoning, Variance, Site Development Plan Review, etc) Site Development Plan Review

Project Address (Location) Generally located on the southeast Corner of W Deer Springs Way and Thom Blvd.

Project Name Betty's Village North **Proposed Use** _____

Assessor's Parcel #(s) 125-24-701-037 **Ward #** 6

General Plan: Existing NMXU Proposed _____ **Zoning:** Existing C-V/R-E Proposed C-V

Additional Information A 98-Unit Residential Complex with Clubhouse, Retail Building, and Program Building.

Property Owner Opportunity Village **Contact** Robert M. Brown

Address 6050 S. Buffalo Drive **City** Las Vegas **State** NV **Zip** 89113

E-mail bob@opportunityvillage.org **Phone** 702-262-1550

Applicant Opportunity Village **Contact** Steve Chartrand

Address 6050 S. Buffalo Drive **City** Las Vegas **State** NV **Zip** 89113

E-mail chartrands@opportunityvillage.org **Phone** 702-262-1550

Representative kg **Contact** Kelsie Timmons

Address 9075 W. Diablo Drive Suite 300 **City** Las Vegas **State** NV **Zip** 89148

E-mail ktimmons@kg.design **Phone** 702-367-6900

To the best of your knowledge, does the Mayor or any member of the City Council or Planning Commission have any financial interest in this or any other property with the property owner, applicant, the property owner or applicant's general or limited partners, or an officer of their corporation or limited liability company? ☐ Yes ☒ No

If yes, please indicate the member of the City Council or Planning Commission who is involved and list the name(s) of the person or persons with whom the City Official holds an interest. Also list the Assessor's Parcel Number if the property in which the interest is held is different from the case parcel.

City Official _____ **Partner(s)** _____

Partner(s) _____

• I certify that I am the applicant and that the information submitted with this application is true and accurate to the best of my knowledge and belief. I understand that the City is not responsible for inaccuracies in information presented, and that inaccuracies, false information or incomplete application may cause the application to be rejected. I further certify that I am the owner or purchaser (or option holder) of the property involved in the application, or the lessee or agent fully authorized by the owner to make this submission, as indicated by the owner's signature below.

• Application will not be deemed complete until the submitted materials have been reviewed by Department of Planning for consistency with the Zoning Ordinance.

Property Owner Signature _____

An authorized agent may sign in lieu of the property owner for Final Maps, Tentative Maps and Parcel Maps

Print Name Robert M Brown

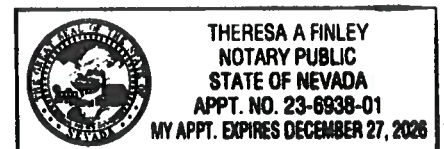

Subscribed and sworn before me

This 14th day of February, 2024

Clark County, Nevada

Notary Public in and for said County and State

Theresa A. Finley

VICINITY MAP - LAS VEGAS

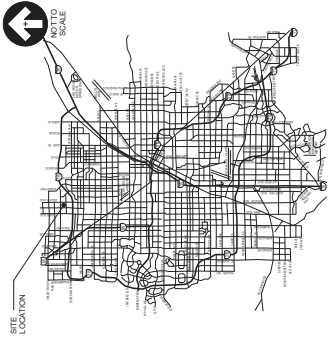

PROJECT OWNER

OWNER:
OPPORTUNITY VILLAGE
LAS VEGAS, NEVADA 89113

SITE:
BETTY'S VILLAGE NORTH & NW CAMPUS
CORNER OF W. ROME BLVD. & N. THOM BLVD.
LAS VEGAS, NEVADA 89131

CONTACT

KGA
WEST TOWNS DRIVE, SUITE 300
LAS VEGAS, NV 89148
TEL: 702.367.6900

RESIDENTIAL UNIT MATRIX

(148)	BUILDING A - 1 DWELLING UNIT OF 4 BEDROOMS EACH	94 DWELLING UNITS
(149)	BUILDING B - 1 DWELLING UNIT OF 3 BEDROOMS EACH	80 DWELLING UNITS
(150)	BUILDING C - 1 DWELLING UNIT OF 1 BEDROOM EACH	80 DWELLING UNITS
(151)	BUILDING D - 4 DWELLING UNITS OF 1 AND 2 BEDROOM EACH	160 DWELLING UNITS
TOTAL :		314 DWELLING UNITS

SITE ANALYSIS

APR #	125-26-70-0327
JURISDICTION	CITY OF LAS VEGAS
PROPOSED ZONING	C.V. (12.5 AC) - P.E. (4.88 AC) - C.V.
LOT AREA	17.49 ACRES (761,841 SF)
FAR - 24%	18,465 SF - 31%
LANDSCAPE COVERAGE	28,800 SF - 5%
DENSITY - RESIDENTIAL	60 U/A
MAXIMUM BUILDING HEIGHT:	36' 0"
RESIDENTIAL BUILDINGS	22,234 SF
BUILDING TYPE A (4 BUILDINGS)	8,000 SF
BUILDING TYPE B (4 BUILDINGS)	14,234 SF
BUILDING TYPE C (4 BUILDINGS)	18,977 SF
BUILDING TYPE D (4 BUILDINGS)	46,170 SF
BUILDING TYPE E (4 BUILDINGS)	4,917 SF
BUILDING TYPE F (4 BUILDINGS)	4,255 SF
NON-RESIDENTIAL BUILDINGS	8,000 SF
CLUB/RESTROOM	1,199 SF
PROGRAM SERVICES BUILDING:	13,200 SF
RETAIL BUILDING:	14,600 SF
OVERALL TOTAL FLOOR AREA:	121,705 SF

PARKING ANALYSIS

RESIDENTIAL BUILDING	REQUIRED	PROVIDED
1,480 - 1,480 UNITS @ 1.5 PER UNIT	22 SPACES	22 SPACES
2,880 - 2,880 UNITS @ 1.5 PER UNIT	43 SPACES	43 SPACES
800 - 800 UNITS @ 1.5 PER UNIT	12 SPACES	12 SPACES
GUEST PARKING - 30 UNITS @ 1 PER GUEST	30 SPACES	30 SPACES
CLUBHOUSE - NO ADDITIONAL SPACES REQUIRED	0 SPACES	0 SPACES
SUBTOTAL: 105 SPACES		
VAN: 1 SPACE		
TOTAL: 106 SPACES		
RETAIL BUILDING		
RETAIL SPACE (7,175 SF) @ 1 PER 175 SF	41 SPACES	41 SPACES
CAFE REMAINING (400 SF) @ 1 PER 200 SF	2 SPACES	2 SPACES
ART GALLERY (700 SF) @ 1 PER 300 SF	2 SPACES	2 SPACES
SUBTOTAL: 45 SPACES		
VAN: 1 SPACE		
TOTAL: 46 SPACES		
PROGRAM SERVICES		
SOCIAL SERVICE PROVIDER (13,200 SF) @ 1 PER 200 SF	66 SPACES	66 SPACES
SUBTOTAL: 66 SPACES		
VAN: 1 SPACE		
TOTAL: 67 SPACES		
EMERGENCY		
PARK (1.14 AC) @ 2 PER ACRE	2 SPACES	2 SPACES
SUBTOTAL: 2 SPACES		
VAN: 1 SPACE		
TOTAL: 3 SPACES		
TOTAL REGULAR PARKING: 222 SPACES		
TOTAL VAN PARKING: 14 SPACES		
TOTAL VAN PARKING: 14 SPACES		

ZONING SITE KEYNOTES

2501	4 WIDE ACCESS CONTROLLED THROUGH IRON SWING FENCE TRIAN ON THE REFER TO
2502	ELECTRICAL SERVICE
2503	ELECTRICAL SERVICE
2504	ELECTRICAL SERVICE
2505	ELECTRICAL SERVICE
2506	ELECTRICAL SERVICE
2507	ELECTRICAL SERVICE
2508	ELECTRICAL SERVICE
2509	ELECTRICAL SERVICE
2510	2500 CURB A THROFF LOADING ZONE
2511	TRASH ENCLOSURE
2512	14 SPACES
2513	8 SPACES
2514	RTG BUS STOP
2515	4 TALL SINGLE USER BEDROOM (SINGLE PUBLIC PARK
2516	SHADE STRUCTURE ABOVE
2517	SHADE STRUCTURE ABOVE
2518	SHADE STRUCTURE ABOVE
2519	SHADE STRUCTURE ABOVE
2520	SHADE STRUCTURE ABOVE
2521	SHADE STRUCTURE ABOVE
2522	SHADE STRUCTURE ABOVE
2523	SHADE STRUCTURE ABOVE
2524	SHADE STRUCTURE ABOVE
2525	SHADE STRUCTURE ABOVE
2526	SHADE STRUCTURE ABOVE
2527	SHADE STRUCTURE ABOVE
2528	SHADE STRUCTURE ABOVE
2529	SHADE STRUCTURE ABOVE
2530	SHADE STRUCTURE ABOVE
2531	SHADE STRUCTURE ABOVE
2532	SHADE STRUCTURE ABOVE
2533	SHADE STRUCTURE ABOVE
2534	SHADE STRUCTURE ABOVE
2535	SHADE STRUCTURE ABOVE
2536	SHADE STRUCTURE ABOVE
2537	SHADE STRUCTURE ABOVE
2538	SHADE STRUCTURE ABOVE
2539	SHADE STRUCTURE ABOVE
2540	SHADE STRUCTURE ABOVE
2541	SHADE STRUCTURE ABOVE
2542	SHADE STRUCTURE ABOVE
2543	SHADE STRUCTURE ABOVE
2544	SHADE STRUCTURE ABOVE
2545	SHADE STRUCTURE ABOVE
2546	SHADE STRUCTURE ABOVE
2547	SHADE STRUCTURE ABOVE
2548	SHADE STRUCTURE ABOVE
2549	SHADE STRUCTURE ABOVE
2550	SHADE STRUCTURE ABOVE
2551	SHADE STRUCTURE ABOVE
2552	SHADE STRUCTURE ABOVE
2553	SHADE STRUCTURE ABOVE
2554	SHADE STRUCTURE ABOVE
2555	SHADE STRUCTURE ABOVE
2556	SHADE STRUCTURE ABOVE
2557	SHADE STRUCTURE ABOVE
2558	SHADE STRUCTURE ABOVE
2559	SHADE STRUCTURE ABOVE
2560	SHADE STRUCTURE ABOVE
2561	SHADE STRUCTURE ABOVE
2562	SHADE STRUCTURE ABOVE
2563	SHADE STRUCTURE ABOVE
2564	SHADE STRUCTURE ABOVE
2565	SHADE STRUCTURE ABOVE
2566	SHADE STRUCTURE ABOVE
2567	SHADE STRUCTURE ABOVE
2568	SHADE STRUCTURE ABOVE
2569	SHADE STRUCTURE ABOVE
2570	SHADE STRUCTURE ABOVE
2571	SHADE STRUCTURE ABOVE
2572	SHADE STRUCTURE ABOVE
2573	SHADE STRUCTURE ABOVE
2574	SHADE STRUCTURE ABOVE
2575	SHADE STRUCTURE ABOVE
2576	SHADE STRUCTURE ABOVE
2577	SHADE STRUCTURE ABOVE
2578	SHADE STRUCTURE ABOVE
2579	SHADE STRUCTURE ABOVE
2580	SHADE STRUCTURE ABOVE
2581	SHADE STRUCTURE ABOVE
2582	SHADE STRUCTURE ABOVE
2583	SHADE STRUCTURE ABOVE
2584	SHADE STRUCTURE ABOVE
2585	SHADE STRUCTURE ABOVE
2586	SHADE STRUCTURE ABOVE
2587	SHADE STRUCTURE ABOVE
2588	SHADE STRUCTURE ABOVE
2589	SHADE STRUCTURE ABOVE
2590	SHADE STRUCTURE ABOVE
2591	SHADE STRUCTURE ABOVE
2592	SHADE STRUCTURE ABOVE
2593	SHADE STRUCTURE ABOVE
2594	SHADE STRUCTURE ABOVE
2595	SHADE STRUCTURE ABOVE
2596	SHADE STRUCTURE ABOVE
2597	SHADE STRUCTURE ABOVE
2598	SHADE STRUCTURE ABOVE
2599	SHADE STRUCTURE ABOVE
2600	SHADE STRUCTURE ABOVE
2601	SHADE STRUCTURE ABOVE
2602	SHADE STRUCTURE ABOVE
2603	SHADE STRUCTURE ABOVE
2604	SHADE STRUCTURE ABOVE
2605	SHADE STRUCTURE ABOVE
2606	SHADE STRUCTURE ABOVE
2607	SHADE STRUCTURE ABOVE
2608	SHADE STRUCTURE ABOVE
2609	SHADE STRUCTURE ABOVE
2610	SHADE STRUCTURE ABOVE
2611	SHADE STRUCTURE ABOVE
2612	SHADE STRUCTURE ABOVE
2613	SHADE STRUCTURE ABOVE
2614	SHADE STRUCTURE ABOVE
2615	SHADE STRUCTURE ABOVE
2616	SHADE STRUCTURE ABOVE
2617	SHADE STRUCTURE ABOVE
2618	SHADE STRUCTURE ABOVE
2619	SHADE STRUCTURE ABOVE
2620	SHADE STRUCTURE ABOVE
2621	SHADE STRUCTURE ABOVE
2622	SHADE STRUCTURE ABOVE
2623	SHADE STRUCTURE ABOVE
2624	SHADE STRUCTURE ABOVE
2625	SHADE STRUCTURE ABOVE
2626	SHADE STRUCTURE ABOVE
2627	SHADE STRUCTURE ABOVE
2628	SHADE STRUCTURE ABOVE
2629	SHADE STRUCTURE ABOVE
2630	SHADE STRUCTURE ABOVE
2631	SHADE STRUCTURE ABOVE
2632	SHADE STRUCTURE ABOVE
2633	SHADE STRUCTURE ABOVE
2634	SHADE STRUCTURE ABOVE
2635	SHADE STRUCTURE ABOVE
2636	SHADE STRUCTURE ABOVE
2637	SHADE STRUCTURE ABOVE
2638	SHADE STRUCTURE ABOVE
2639	SHADE STRUCTURE ABOVE
2640	SHADE STRUCTURE ABOVE
2641	SHADE STRUCTURE ABOVE
2642	SHADE STRUCTURE ABOVE
2643	SHADE STRUCTURE ABOVE
2644	SHADE STRUCTURE ABOVE
2645	SHADE STRUCTURE ABOVE
2646	SHADE STRUCTURE ABOVE
2647	SHADE STRUCTURE ABOVE
2648	SHADE STRUCTURE ABOVE
2649	SHADE STRUCTURE ABOVE
2650	SHADE STRUCTURE ABOVE
2651	SHADE STRUCTURE ABOVE
2652	SHADE STRUCTURE ABOVE
2653	SHADE STRUCTURE ABOVE
2654	SHADE STRUCTURE ABOVE
2655	SHADE STRUCTURE ABOVE
2656	SHADE STRUCTURE ABOVE
2657	SHADE STRUCTURE ABOVE
2658	SHADE STRUCTURE ABOVE
2659	SHADE STRUCTURE ABOVE
2660	SHADE STRUCTURE ABOVE
2661	SHADE STRUCTURE ABOVE
2662	SHADE STRUCTURE ABOVE
2663	SHADE STRUCTURE ABOVE
2664	SHADE STRUCTURE ABOVE
2665	SHADE STRUCTURE ABOVE
2666	SHADE STRUCTURE ABOVE
2667	SHADE STRUCTURE ABOVE
2668	SHADE STRUCTURE ABOVE
2669	SHADE STRUCTURE ABOVE
2670	SHADE STRUCTURE ABOVE
2671	SHADE STRUCTURE ABOVE
2672	SHADE STRUCTURE ABOVE
2673	SHADE STRUCTURE ABOVE
2674	SHADE STRUCTURE ABOVE
2675	SHADE STRUCTURE ABOVE
2676	SHADE STRUCTURE ABOVE
2677	SHADE STRUCTURE ABOVE
2678	SHADE STRUCTURE ABOVE
2679	SHADE STRUCTURE ABOVE
2680	SHADE STRUCTURE ABOVE
2681	SHADE STRUCTURE ABOVE
2682	SHADE STRUCTURE ABOVE
2683	SHADE STRUCTURE ABOVE
2684	SHADE STRUCTURE ABOVE
2685	SHADE STRUCTURE ABOVE
2686	SHADE STRUCTURE ABOVE
2687	SHADE STRUCTURE ABOVE
2688	SHADE STRUCTURE ABOVE
2689	SHADE STRUCTURE ABOVE
2690	SHADE STRUCTURE ABOVE
2691	SHADE STRUCTURE ABOVE
2692	SHADE STRUCTURE ABOVE
2693	SHADE STRUCTURE ABOVE
2694	SHADE STRUCTURE ABOVE
2695	SHADE STRUCTURE ABOVE
2696	SHADE STRUCTURE ABOVE
2697	SHADE STRUCTURE ABOVE
2698	SHADE STRUCTURE ABOVE
2699	SHADE STRUCTURE ABOVE
2700	SHADE STRUCTURE ABOVE

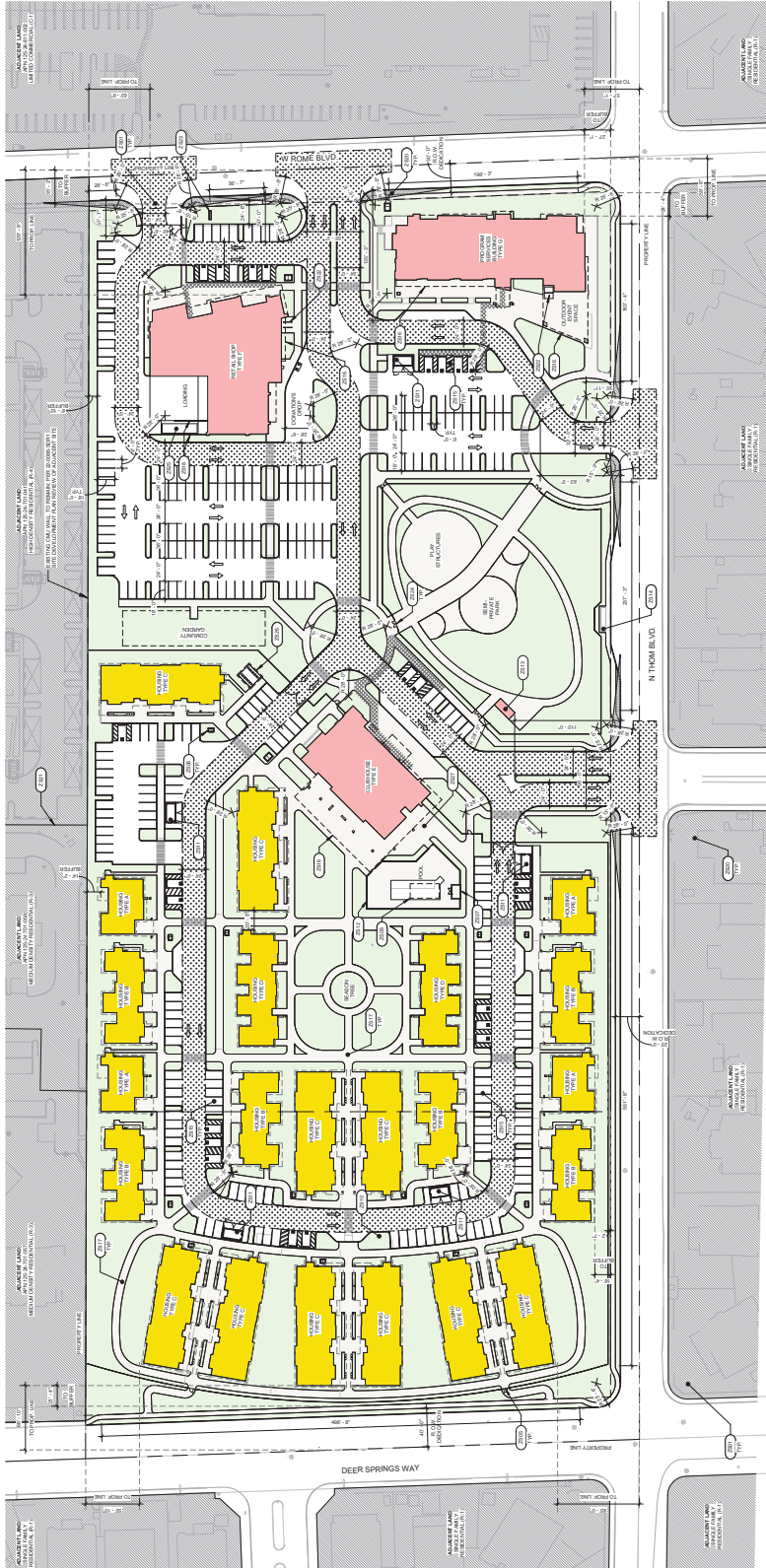

CLV ZONING COLORS

- RESIDENTIAL BUILDING
- COMMERCIAL BUILDING
- LANDSCAPING
- PAVEMENT

SITE PLAN
SCALE: 1" = 60'-0"

24-0090
04/04/2024
PLAN REVISION

BETTY'S VILLAGE NORTH
AND NW CAMPUS
OVERALL SITE PLAN

DATE: 04/04/2024
BY: JAC
23798.00

24' WIDE FIRE ACCESS LINE
PROPERTY LINE
SETBACK LINE
EASEMENT LINE
ACCESSIBLE ROUTE

BETTY'S VILLAGE NORTH
AND NW CAMPUS
Corner of W Rome Blvd. and N Thom Blvd
Las Vegas, Nevada 89131

kga

Las Vegas
3071 W. Dabao Dr., Suite 300
Las Vegas, NV 89148
702.367.6900

Austin
10000 Chiswick Blvd., Suite 770
Austin, TX 78744
512.441.8200
www.kga-design

STANLEY ENGINEERING
1000 W. HARRISON ROAD, SUITE 100
LAS VEGAS, NV 89119
Contact: Jeff Thompson, EI

OSTERLAND ARCHITECTS
1000 W. HARRISON ROAD, SUITE 100
LAS VEGAS, NV 89119
Contact: Jeff Thompson, EI

COMMIT: CASSE GAMES, A.S.A. P.A.

BETTY'S VILLAGE NORTH
AND NW CAMPUS
OVERALL SITE PLAN

ZS1.00

VICINITY MAP - LAS VEGAS



PROJECT OWNER

OPPORTUNITY VILLAGE
LAS VEGAS, NEVADA 89113
1300 W. FLAMINGO AVE., SUITE 300
LAS VEGAS, NEVADA 89113

CONTACT

KGA WEST TOWN DRIVE, SUITE 300
LAS VEGAS, NV 89148
TEL: 702.367.6900

RESIDENTIAL UNIT MATRIX

(148)	BUILDING A - 1 DWELLING UNIT OF 4 BEDROOMS EACH	94 DWELLING UNITS
(149)	BUILDING B - 1 DWELLING UNIT OF 3 BEDROOMS EACH	80 DWELLING UNITS
(150)	BUILDING C - 1 DWELLING UNIT OF 1 BEDROOM EACH	80 DWELLING UNITS
(151)	BUILDING D - 4 DWELLING UNITS OF 1 AND 2 BEDROOM EACH	40 DWELLING UNITS
TOTAL :		294 DWELLING UNITS

SITE ANALYSIS

APN #	125-26-70-0337
JURISDICTION	CITY OF LAS VEGAS
CONSENT ZONING	C.V. (12.5 AC) - P.E. (4.8 AC) - C.V.
PROPOSED ZONING	17.49 ACRES (701,844 SF)
LOT AREA	17.49 ACRES (701,844 SF)
FAR - 24%	18,465 SF - 31%
LANDSCAPE COVERAGE	28,800 SF - 5%
DENSITY - RESIDENTIAL	60 U/A
MAXIMUM BUILDING HEIGHT	36' 0"
RESIDENTIAL BUILDINGS	22,234 SF
BUILDING TYPE A (4 BUILDINGS)	8,800 SF
BUILDING TYPE B (4 BUILDINGS)	18,970 SF
BUILDING TYPE C (4 BUILDINGS)	4,610 SF
BUILDING TYPE D (4 BUILDINGS)	4,917 SF
BUILDING TYPE E (4 BUILDINGS)	4,255 SF
NON-RESIDENTIAL BUILDINGS	6,678 SF
CLUB/RESTROOM	1,198 SF
PARK/RESTROOM	1,320 SF
PROGRAM SERVICES BUILDING	14,600 SF
RETAIL BUILDING	121,705 SF
OVERALL TOTAL FLOOR AREA	294,000 SF

PARKING ANALYSIS

RESIDENTIAL BUILDING	REQUIRED	PROVIDED
1,480 - 1,480 UNITS @ 1.5 PER UNIT	22 SPACES	22 SPACES
2,880 - 1,480 UNITS @ 1.5 PER UNIT	43 SPACES	43 SPACES
CLUBHOUSE - NO ADDITIONAL SPACES REQUIRED	10 SPACES	10 SPACES
GUEST PARKING - 30 UNITS @ 1 PER UNIT	30 SPACES	30 SPACES
ART GALLERY (700 SF) @ 1 PER 300 SF	2 SPACES	2 SPACES
RETAIL BUILDING	REQUIRED	PROVIDED
RETAIL SPACE (7,175 SF) @ 1 PER 175 SF	41 SPACES	41 SPACES
CAFE REMAINING (300 SF) @ 1 PER 200 SF	1 SPACE	1 SPACE
SUBTOTAL: 148 SPACES	148 SPACES	148 SPACES
PROGRAM SERVICES	44 SPACES	44 SPACES
SOCIAL SERVICE PROVIDER (13,200 SF) @ 1 PER 300 SF	44 SPACES	44 SPACES
RETAIL (14,600 SF) @ 2 PER ACRE	330 SPACES	330 SPACES
ART GALLERY (700 SF) @ 1 PER 300 SF	2 SPACES	2 SPACES
SUBTOTAL: 418 SPACES	418 SPACES	418 SPACES
TO TOTAL VAN PARKING	14 SPACES	14 SPACES

ZONING SITE KEYNOTES

2501	4 WIDE ACCESS CONTROLLED THROUGH IRON SWING FENCE TRIAN ON THE REFER TO
2502	ELECTRICAL SERVICE
2503	ELECTRICAL SERVICE
2504	ELECTRICAL SERVICE
2505	ELECTRICAL SERVICE
2506	ELECTRICAL SERVICE
2507	ELECTRICAL SERVICE
2508	ELECTRICAL SERVICE
2509	ELECTRICAL SERVICE
2510	ELECTRICAL SERVICE
2511	ELECTRICAL SERVICE
2512	ELECTRICAL SERVICE
2513	ELECTRICAL SERVICE
2514	ELECTRICAL SERVICE
2515	ELECTRICAL SERVICE
2516	ELECTRICAL SERVICE
2517	ELECTRICAL SERVICE
2518	ELECTRICAL SERVICE
2519	ELECTRICAL SERVICE
2520	ELECTRICAL SERVICE
2521	ELECTRICAL SERVICE
2522	ELECTRICAL SERVICE
2523	ELECTRICAL SERVICE
2524	ELECTRICAL SERVICE
2525	ELECTRICAL SERVICE
2526	ELECTRICAL SERVICE
2527	ELECTRICAL SERVICE

BETTY'S VILLAGE NORTH
AND NW CAMPUS
Corner of W Rome Blvd. and N Thom Blvd
Las Vegas, Nevada 89131



Las Vegas
3071 W. Dabao Dr., Suite 300
Las Vegas, NV 89148
702.367.6900
Austin
10000 W. Dabao Dr., Suite 770
Austin, TX 78744
512.441.8200
www.kga.design



STANLEY ENGINEERING
1000 W. HENDERSON ROAD, SUITE 100
LAS VEGAS, NV 89115
Contact: Jeff Thompson, EI
702.367.6900
OSTERLAND ARCHITECTS
1000 W. HENDERSON ROAD, SUITE 100
LAS VEGAS, NV 89115
Contact: Jeff Thompson, EI
702.367.6900
COMET CASSE GAMES, A.S.A. P.A.

BETTY'S VILLAGE NORTH
AND NW CAMPUS
OVERALL SITE PLAN
BW

DATE: 04/04/2024
JOB NO.: 23798.00
SHEET: ZS1.01

24-0090
04/04/2024
PLAN REVISION

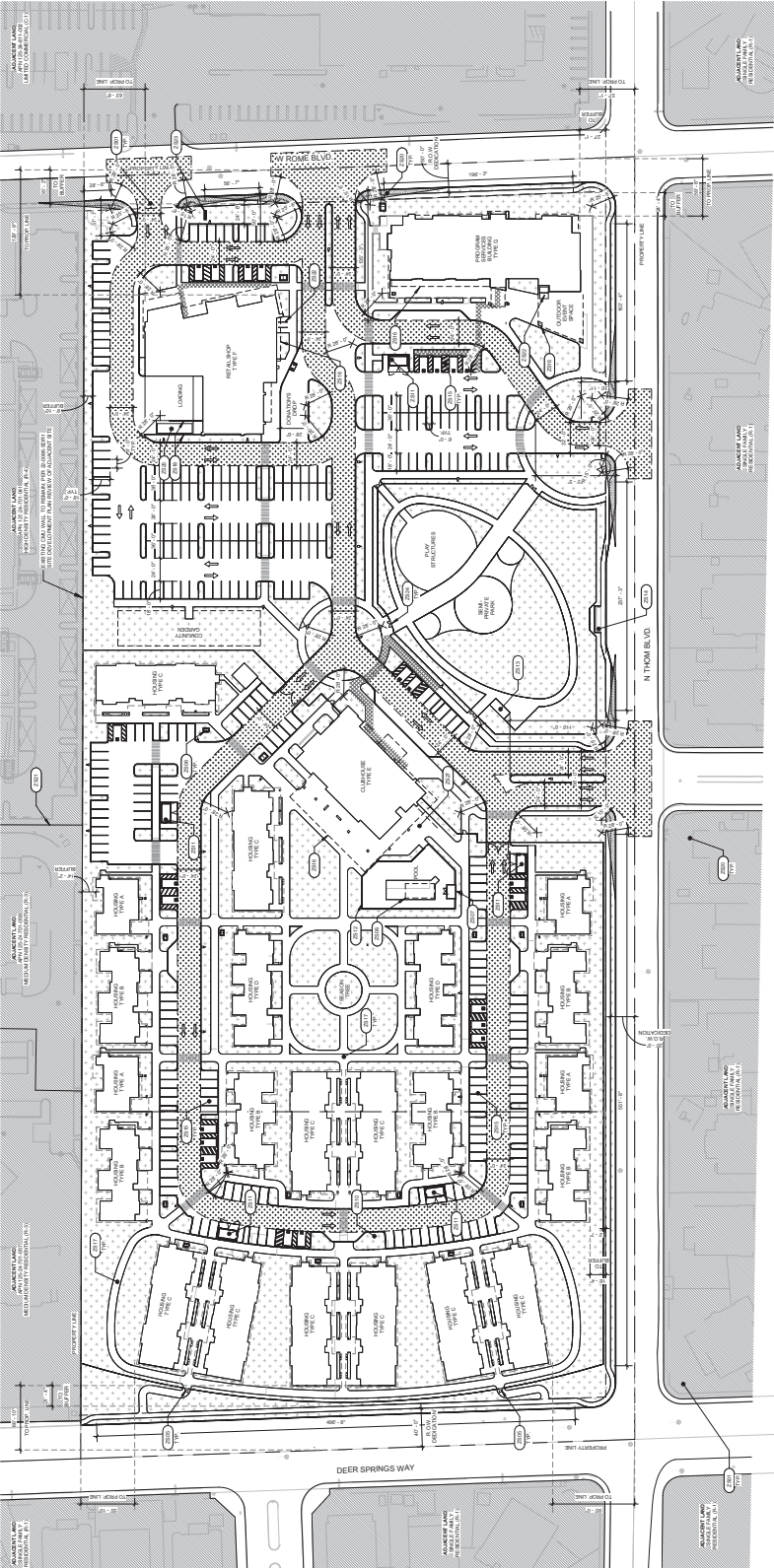

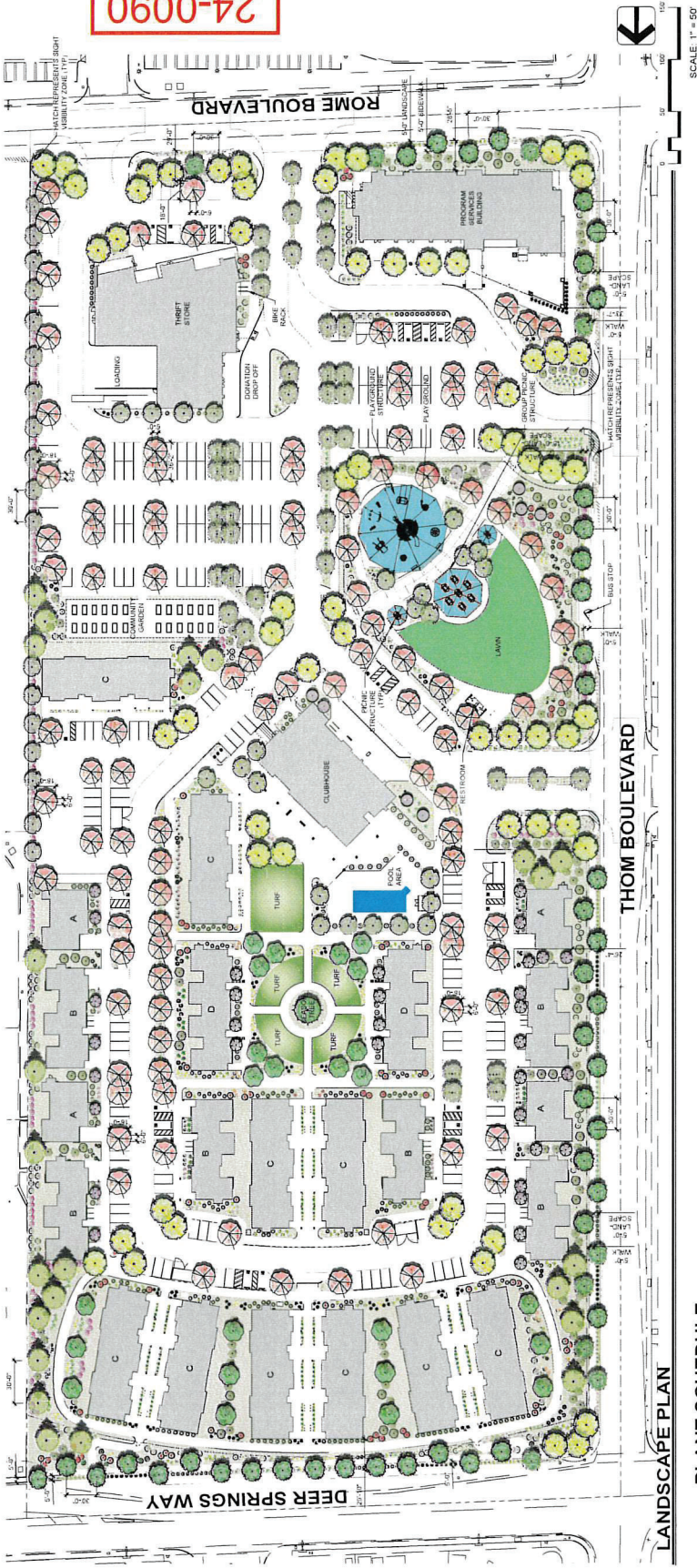

LANDSCAPE PLAN

SYMBOL	QTY	BOTANICAL / COMMON NAME	CONTAINER	COL
TREES				
	42	ACACIA AUREA STANDARD TRUNK	24" BOX	1.00'
	42	ACACIA PEDICULARIS STANDARD TRUNK	24" BOX	1.25'
	42	ACACIA STENOPHYLLA STANDARD TRUNK	24" BOX	1.25'
	1	CELEBRIS DECIDUA STANDARD TRUNK	24" BOX	2.00'
	84	PARKROSE 4 STANDARD TRUNK	24" BOX	1.25'
	109	PRINUS BRUTIA STANDARD TRUNK	24" BOX	2.00'
	24	PRUNUS BRUTIA STANDARD TRUNK	24" BOX	1.25'
	8	QUERCUS LAEVIS STANDARD TRUNK	24" BOX	1.25'
	33	SCOPARIA SECURIFOLIA STANDARD TRUNK	24" BOX	1.00'

SYMBOL	QTY	BOTANICAL / COMMON NAME	CONTAINER
SHRUBS			
	175	ACACIA AUREA	5 GAL
	96	ACACIA PEDICULARIS	5 GAL
	19	ACACIA STENOPHYLLA	5 GAL
	19	CELEBRIS DECIDUA	5 GAL
	190	PARKROSE 4	5 GAL
	90	PRINUS BRUTIA	5 GAL
	62	PRUNUS BRUTIA	5 GAL
	46	QUERCUS LAEVIS	5 GAL
	325	SCOPARIA SECURIFOLIA	5 GAL
	175	SCOPARIA SECURIFOLIA	5 GAL
	396	SCOPARIA SECURIFOLIA	5 GAL
	64	SCOPARIA SECURIFOLIA	5 GAL
	396	SCOPARIA SECURIFOLIA	5 GAL
	291	SCOPARIA SECURIFOLIA	5 GAL
	96	SCOPARIA SECURIFOLIA	5 GAL
	190	SCOPARIA SECURIFOLIA	5 GAL

SYMBOL	QTY	BOTANICAL / COMMON NAME	CONTAINER
SHRUBS			
	11	MYRTILLUS PARVIFLORA	5 GAL
	167	MYRTILLUS PARVIFLORA	5 GAL
	14	MYRTILLUS PARVIFLORA	5 GAL
	183	MYRTILLUS PARVIFLORA	5 GAL
	134	MYRTILLUS PARVIFLORA	5 GAL
	114	MYRTILLUS PARVIFLORA	5 GAL
	48	MYRTILLUS PARVIFLORA	5 GAL
	147	MYRTILLUS PARVIFLORA	5 GAL
	489	MYRTILLUS PARVIFLORA	5 GAL
	123	MYRTILLUS PARVIFLORA	5 GAL
	110	MYRTILLUS PARVIFLORA	5 GAL

SYMBOL	QTY	BOTANICAL / COMMON NAME	SIZE
SYNTHETIC TURF			
	4,838 SF	SYNTHETIC TURF	S.F.
	11,088 SF	SYNTHETIC TURF	S.F.
LANDSCAPE ELEMENTS			
	239,480 SF	LANDSCAPE ELEMENTS	S.F.
	196,452 SF	LANDSCAPE ELEMENTS	S.F.
	791,944 SF	LANDSCAPE ELEMENTS	S.F.
SITE ANALYSIS			
	239,480 SF	SITE ANALYSIS	S.F.
	196,452 SF	SITE ANALYSIS	S.F.
	791,944 SF	SITE ANALYSIS	S.F.
PLANTING NOTES			
		PLANTING NOTES	
		PLANTING NOTES	
		PLANTING NOTES	

PLANT SCHEDULE NOTES
1. SCHEDULE ABOVE ARE ON THE SOUTHERN NEVADA PLANNING COMMISSION REGIONAL PLANT LIST.

SCALE: 1" = 50'

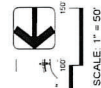

1701 Directors Blvd., Suite 770
Austin, TX 78701
www.kga.com

Las Vegas
1075 W. Dunes Dr., Suite 300
Las Vegas, NV 89146
702.387.6900

Corner of W Rome Blvd. & N Thom Blvd.
Las Vegas, Nevada 89131

BETTY'S VILLAGE NORTH &
NW CAMPUS

24-0090
04/04/2024

STANLEY ENGINEERING
1075 W. Dunes Dr., Suite 300
Las Vegas, NV 89146
702.387.6900

OSLA LAND ARCHITECTS
1075 W. Dunes Dr., Suite 300
Las Vegas, NV 89146
702.387.6900

BETTY'S VILLAGE NORTH &
NW CAMPUS

PLANTING PLAN

44-0024
23798.00

ZL1.00

GENERAL ROOF NOTES:

1. METAL ROOFING:
 - 24 GAUGE
 - GALVALUME COATED
 - KYNAR 500 PAINTED
2. TRIM COLOR MATCHES ROOF
3. SEE POLYGON.COM FOR COLOR OPTIONS

24-0090
04/04/2024

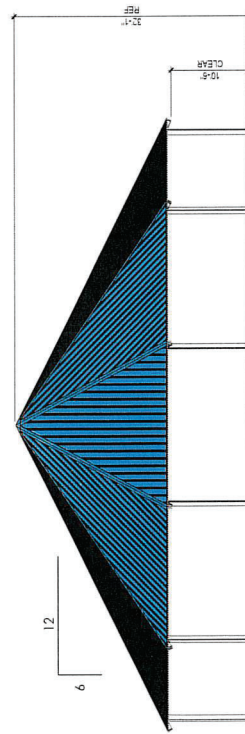
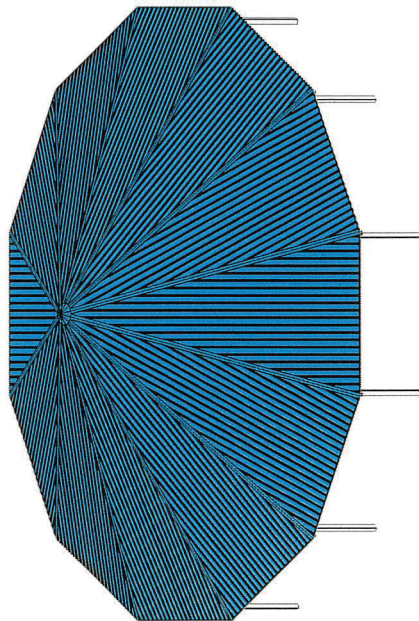
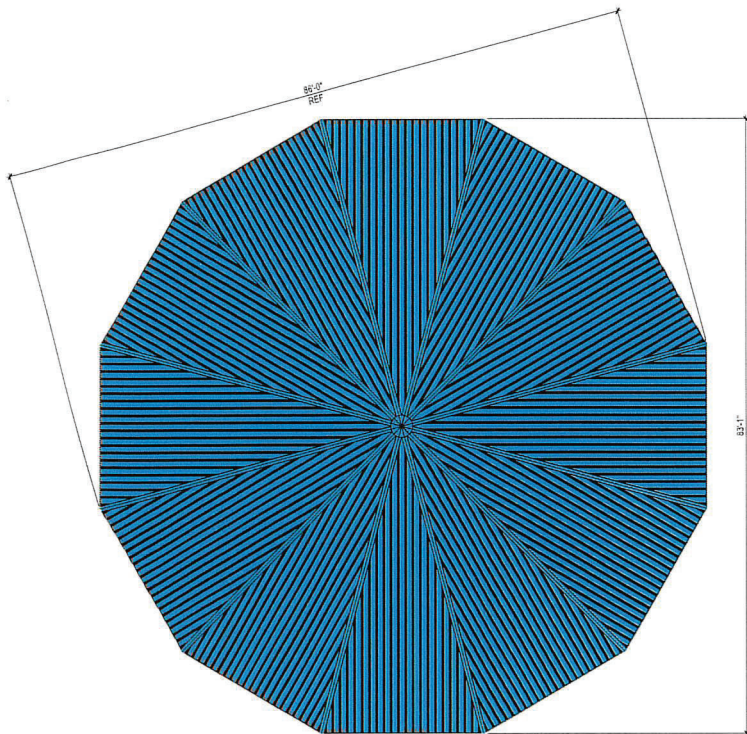

FINISH GRADE.
MOUNTING VARIES
BASED ON ENGINEERING
REQUIREMENTS.

STOP!!
NOT FOR CONSTRUCTION
USE FOR PRELIMINARY
PLANNING AND ESTIMATING
ONLY

DRAWING: ARCHITECTURAL ELEVATIONS	
SCALE: NTS	REV. LEVEL: A
COPRIGHT 2018, POLYGON CORP. 4248 N. 134th AVE. HOLLAND, MI 48034	
www.polygon.com	
by PORTERCORP	
ZL1.01	
SHEET	

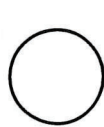

17-04-0000

BETTY'S VILLAGE NORTH & NW CAMPUS

Corner of W Rome Blvd. and N Thom Blvd.
Las Vegas, Nevada 89131

kga

Las Vegas
9075 W. Double Dr., Suite 300
Las Vegas, NV 89148
702.307.8800

Austin
1701 Directors Blvd., Suite 770
Austin, TX 78744
512.441.8800
www.kga.design



CONTACT: KGA

OTANEY ENGINEERING
1000 N. 10th St., Suite 100
Las Vegas, NV 89116
Contact Jeff Otaney EJ
OTANEY ENGINEERING
1000 N. 10th St., Suite 100
Las Vegas, NV 89116
P: 702-500-3100
www.otaney.com

BETTY'S VILLAGE NORTH & NW CAMPUS

POLYGON SHADE SHELTER OCT-86

4/4/2024
23788.00

ZL1.01

GENERAL ROOF NOTES:

1. METAL ROOFING:
 - 24 GAUGE
 - GALVALUME COATED
 - KYNAR 500 PAINTED
 - TRIM COLOR MATCHES ROOF
- 2.
- 3.

24-0090
04/04/2024

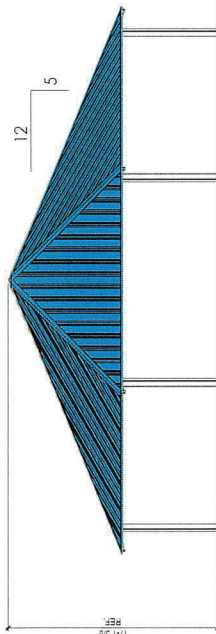
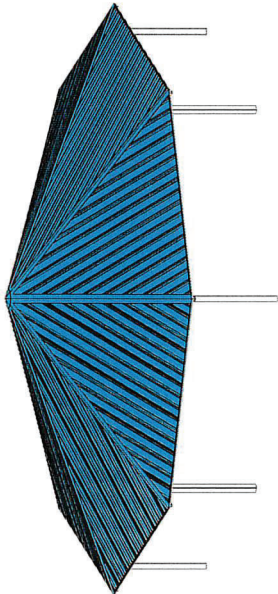
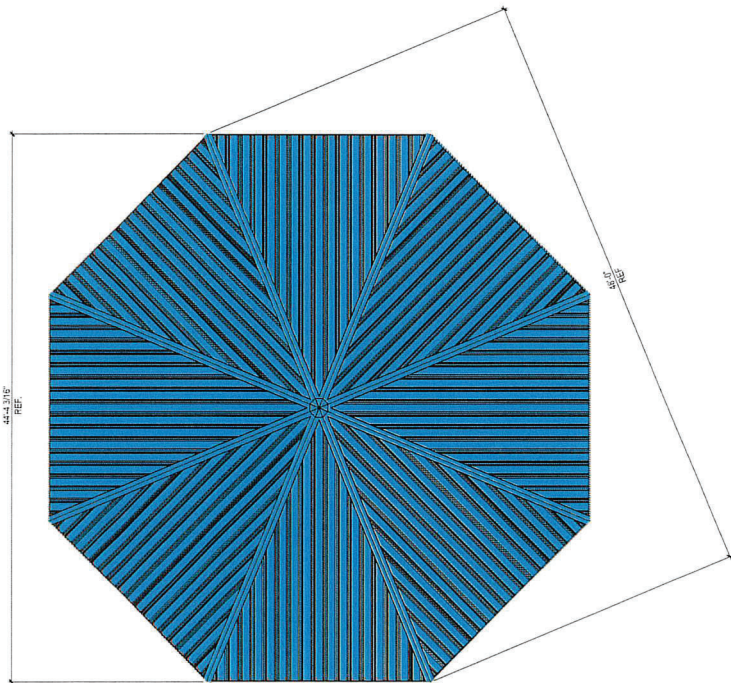

FINISH GRADE.
MOUNTING VARIES
BASED ON ENGINEERING
REQUIREMENTS.

STOP!!
NOT FOR CONSTRUCTION
USE FOR PRELIMINARY
PLANNING AND ESTIMATING
ONLY

DRAWING: ARCHITECTURAL ELEVATIONS	
SCALE: NIS	REV: LEVEL A
SHEET: 31	
ZL1.02	
www.poligon.com	
by PORTERKORP	
COPYRIGHT 2016, PORTERKORP 4240 N. 133RD AVE. HOLLAND, MI 48424	



17-04-2024

BETTY'S VILLAGE NORTH & NW CAMPUS

Corner of W Rome Blvd. and N Thom Blvd.
Las Vegas, Nevada 89131

kg

Las Vegas
9075 W. Double Dr., Suite 300
Las Vegas, NV 89148
702.367.8829

Austin
1701 Directors Blvd., Suite 770
Austin, TX 78744
512.241.8300
www.kga.design



CONTACT: KGA

OTANEY ENGINEERING
1000 W. 10th St., Suite 100
Las Vegas, NV 89102
Contact: Jeff Hansen, EIT
OTANEY ENGINEERING
1000 W. 10th St., Suite 100
Las Vegas, NV 89102
Contact: Jeff Hansen, EIT

BETTY'S VILLAGE NORTH & NW CAMPUS

POLYGON SHADE
SHELTER OCT-48

4/4/2024
23758.00

ZL1.02

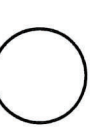

11/20/2024

BETTY'S VILLAGE NORTH &
NW CAMPUS
Corner of W Rome Blvd. and N Thom Blvd.
Las Vegas, Nevada 89131

kg

Las Vegas
9075 W. Double Dr., Suite 300
Las Vegas, NV 89148
702.887.8884
Austin
1701 Directors Bldg., Suite 770
Austin, TX 78744
512.441.5000
www.kga.design



OTANEY ENGINEERING
11111 W. Sahara Ave., Suite 100
Las Vegas, NV 89135
Contract with: Poligon Corp.
OTANEY ENGINEERING
11111 W. Sahara Ave., Suite 100
Las Vegas, NV 89135
Contract with: Poligon Corp.

BETTY'S VILLAGE NORTH
& NW CAMPUS
POLYGON SHADE
SHELTER OCT-20
4/4/2024
237588.00

ZL1.03

GENERAL ROOF NOTES:

1. METAL ROOFING:
 - 24 GAUGE
 - GALVALUME COATED
 - KYNAR 500 PAINTED
 - TRIM COLOR MATCHES ROOF
2. SEE POLYGON.COM FOR COLOR OPTIONS
- 3.

24-0090
04/04/2024

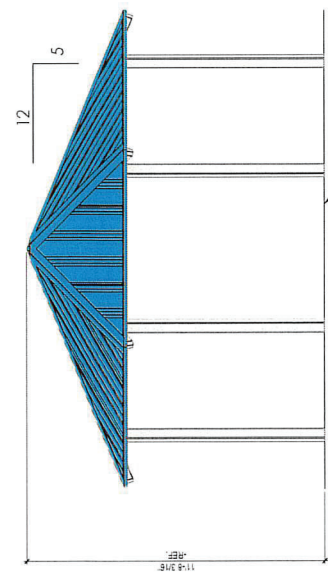
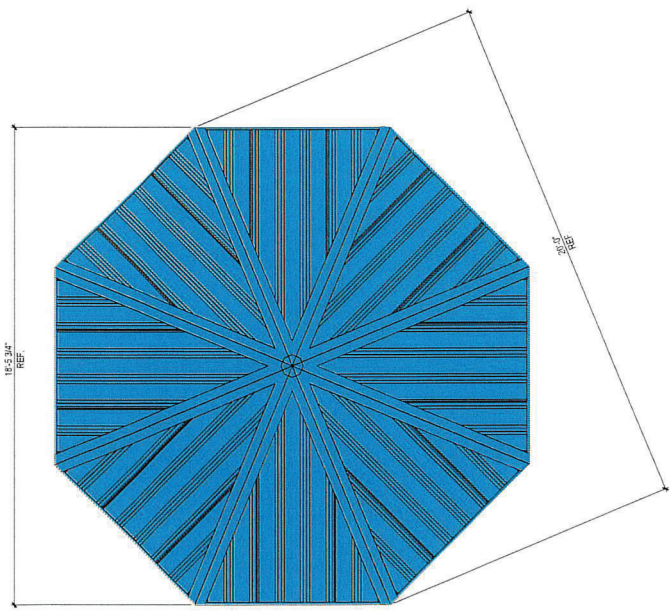
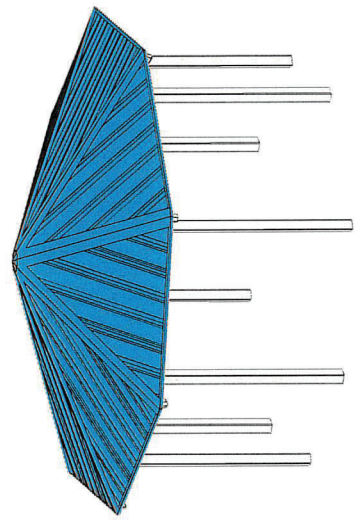

FINISH GRADE.
MOUNTING VARIES
BASED ON ENGINEERING
REQUIREMENTS.

STOP!!
NOT FOR CONSTRUCTION
USE FOR PRELIMINARY
PLANNING AND ESTIMATING
ONLY

DRAWING: ARCHITECTURAL ELEVATIONS	
SCALE	REV. LEVEL
NIS	A
[616]399-1963 www.poligon.com	
by PORTERKORP	
COPYRIGHT 2014 POLYGON CORP. 420 N. 13th AVE. HOLLAND, MI 48424	
ZL1.03	

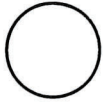

1/1/2024

BETTY'S VILLAGE NORTH &
NW CAMPUS
Corner of W Rome Blvd. and N Thom Blvd.
Las Vegas, Nevada 89131

kg

Las Vegas
9075 W. Dunes Dr., Suite 300
Las Vegas, NV 89148
702.367.8914
702.367.8900

Austin
1701 Directors Blvd., Suite 770
Austin, TX 78744
512.441.8300
www.kga-design



OTANEY ENGINEERING
10000 W. Dunes Dr., Suite 300
Las Vegas, NV 89148
702.367.8914
702.367.8900

OSLA LAND ARCHITECTS
10000 W. Dunes Dr., Suite 300
Las Vegas, NV 89148
702.367.8914
702.367.8900

BETTY'S VILLAGE NORTH
& NW CAMPUS

COLOR & MATERIAL
EXHIBIT

DATE
4/4/2024
237768.00

ZL1.04

24-0090
04/04/2024

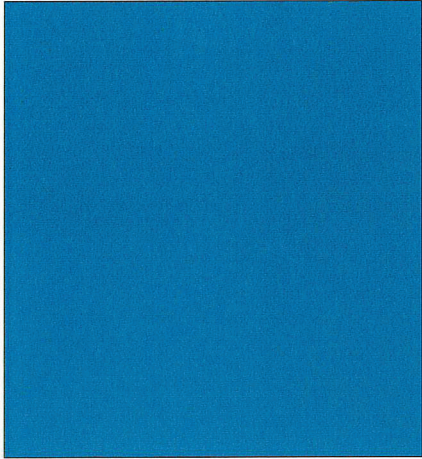

EXTERIOR POWDER COAT
USE: SHADE SHELTER METAL ROOFING
COLOR: RAL 5015

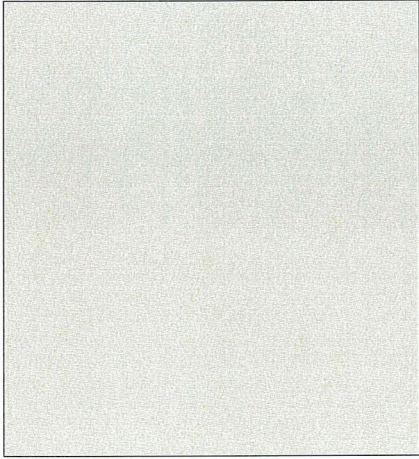

EXTERIOR POWDER COAT
USE: SHADE SHELTER STRUCTURAL FRAMING
COLOR: RAL 9002

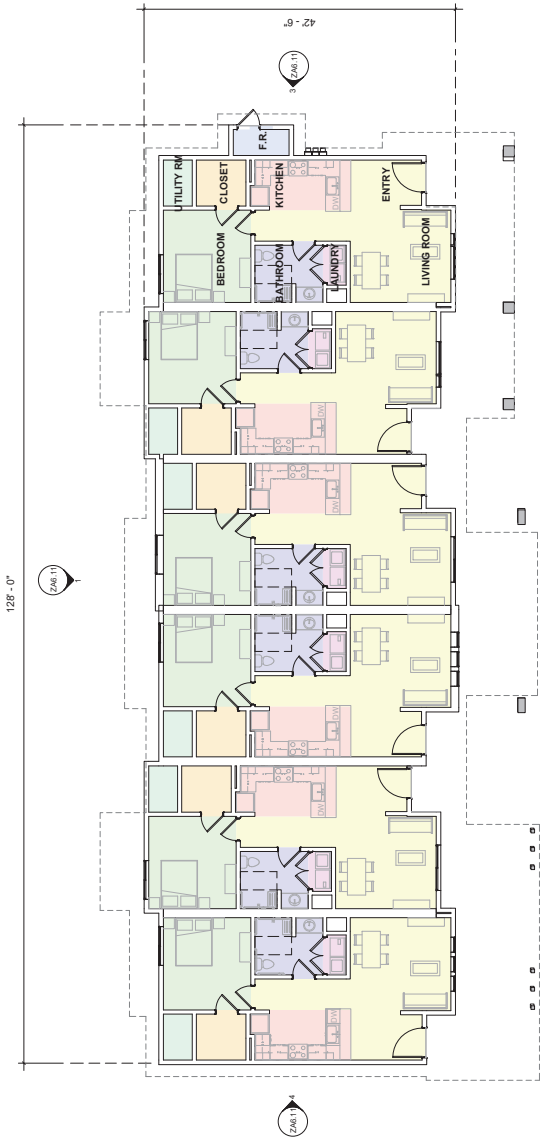

TYPICAL GROUND FLOOR - BLDG TYPE "C"

SCALE: 1/8" = 1'-0"

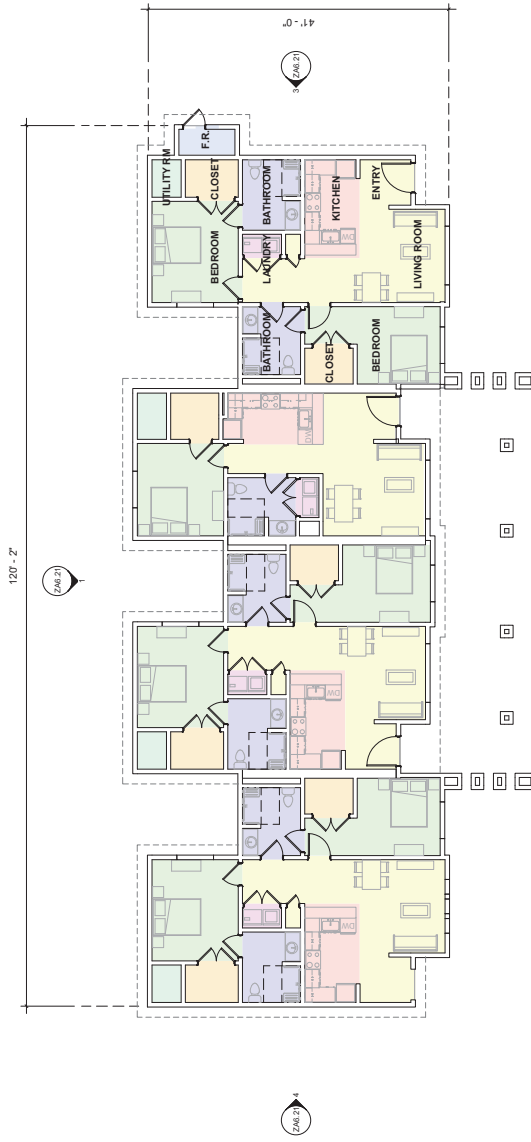

TYPICAL GROUND FLOOR - BLDG TYPE "D"

SCALE: 1/8" = 1'-0"

GROSS FLOOR AREA

BUILDING TYPE "C"

730 S.F. PER ONE-BED UNIT

BUILDING TYPE "D"

730 S.F. PER ONE-BED UNIT &
1,020 S.F. PER TWO-BED UNIT

COLOR ROOM LEGEND

- BATHROOM
- BEDROOM
- CLOSET
- COMMON AREA
- FIRE RISER ROOM
- LAUNDRY ROOM
- RESTROOM
- EXTERIOR STORAGE
- KITCHEN

BETTY'S VILLAGE NORTH
AND NW CAMPUS

Corner of W Rome Blvd. and N Thom Blvd.
Las Vegas, Nevada 89131



Las Vegas
3071 W. Diablo Dr., Suite 300
Las Vegas, NV 89148
702.367.6900

Austin
10110 Chiswick Blvd., Suite 770
Austin, TX 78744
512.441.8200
www.kga-design



STANLEY ENGINEERING
1000 W. HARRISON RD. SUITE 100
LAS VEGAS, NV 89119
Contact: Jeff Thompson, EIT
702.367.6900
OSTERMAN AND ARCHITECTS
1000 W. HARRISON RD. SUITE 100
LAS VEGAS, NV 89119
Contact: Casey Gimes, AIA, P.A.
702.367.6900

BETTY'S VILLAGE NORTH
AND NW CAMPUS

OVERALL FLOOR
PLAN - RESIDENTIAL
BLDG TYPE "C" & "D"
DATE: 04/04/2024
DRAWN BY: JTP
CHECKED BY: JTP
23798.00

24-0090



24-0090
04/04/2024

GROSS FLOOR AREA

GROSS AREA TOTAL: 8,510 SF

COLORLED SPACE LEGEND

- LOUNGE & KITCHENETTE SPACES
- GYMNASIUM SPACE
- OFFICE SPACES
- GAMING SPACES
- PRIVATE ROOMS
- RESTROOMS & LOCKER SPACES
- UTILITY SPACES
- CIRCULATION



24-0090
04/04/2024



CLUBHOUSE BUILDING TYPE "E" - OVERALL FIRST FLOOR PLAN

SCALE: 1/8" = 1'-0"

BETTY'S VILLAGE NORTH
AND NW CAMPUS

Corner of W Rome Blvd. and N Thom Blvd.
Las Vegas, Nevada 89131



Las Vegas
3075 W. Dabbs Dr., Suite 300
Las Vegas, NV 89148
702.367.6900
Austin
16110 Dabbs Blvd., Suite 770
Austin, TX 78744
512.441.8200
www.kga.design



OTANEY ENGINEERING
1700 W. HENDERSON ROAD, SUITE 100
LAS VEGAS, NV 89119
702.367.6900
Contact: Jeff Thompson, PE
OSTERMAN AND ARCHITECTS
1700 W. HENDERSON ROAD, SUITE 100
LAS VEGAS, NV 89119
702.367.6900
Contact: CASEY GIMES, AIA, P.A.

BETTY'S VILLAGE NORTH
AND NW CAMPUS
OVERALL FLOOR
PLANS - CLUB HOUSE
DATE: 04/04/2024
JOB NO.: 23798.00
SHEET

ZA1.31

GROSS FLOOR AREA
GROSS AREA TOTAL 13,540 SF

COLORED SPACE LEGEND

RETAIL SPACE	WAREHOUSE / OFFICE SPACE
CAFE SPACES	ART GALLERY SPACE
RESTROOMS	UTILITY SPACES

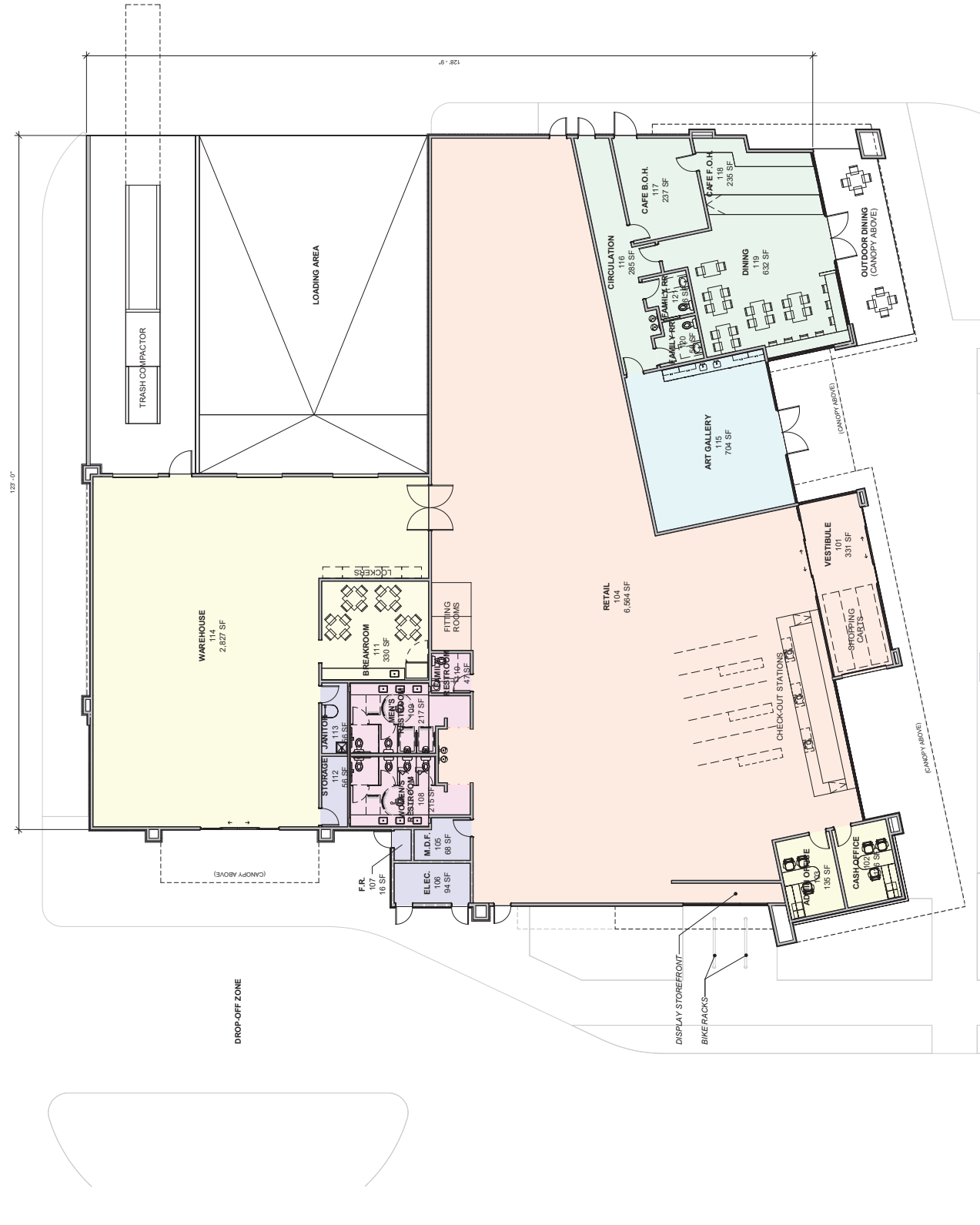

24-0090
04/04/2024



1

RETAIL BUILDING TYPE "F" - OVERALL FIRST FLOOR PLAN

SCALE: 1/8" = 1'-0"

241.41

23786.00

DATE: 11/2024

PROJECT: RETAIL BUILDING

CLIENT: BETTY'S VILLAGE NORTH AND NW CAMPUS

PROJECT: BETTY'S VILLAGE NORTH AND NW CAMPUS

CORNER: CORNER GOMES ASSA, PA

1700 W. ARIZONA ROAD, PHOENIX, AZ 85016

T: 602.499.1003

OSCAR A. AND ARCHITECTS

1700 W. ARIZONA ROAD, PHOENIX, AZ 85016

T: 602.499.1003

CORNER: CORNER GOMES ASSA, PA

OSCAR A. AND ARCHITECTS

1700 W. ARIZONA ROAD, PHOENIX, AZ 85016

T: 602.499.1003

CORNER: CORNER GOMES ASSA, PA

OSCAR A. AND ARCHITECTS

1700 W. ARIZONA ROAD, PHOENIX, AZ 85016

T: 602.499.1003

CORNER: CORNER GOMES ASSA, PA

OSCAR A. AND ARCHITECTS

1700 W. ARIZONA ROAD, PHOENIX, AZ 85016

T: 602.499.1003

CORNER: CORNER GOMES ASSA, PA

OSCAR A. AND ARCHITECTS

1700 W. ARIZONA ROAD, PHOENIX, AZ 85016

T: 602.499.1003

CORNER: CORNER GOMES ASSA, PA

OSCAR A. AND ARCHITECTS

1700 W. ARIZONA ROAD, PHOENIX, AZ 85016

T: 602.499.1003

CORNER: CORNER GOMES ASSA, PA

OSCAR A. AND ARCHITECTS

1700 W. ARIZONA ROAD, PHOENIX, AZ 85016

T: 602.499.1003

CORNER: CORNER GOMES ASSA, PA

OSCAR A. AND ARCHITECTS

1700 W. ARIZONA ROAD, PHOENIX, AZ 85016

T: 602.499.1003

CORNER: CORNER GOMES ASSA, PA

OSCAR A. AND ARCHITECTS

1700 W. ARIZONA ROAD, PHOENIX, AZ 85016

T: 602.499.1003

BETTY'S VILLAGE NORTH AND NW CAMPUS

Corner of W Rome Blvd. and N Throm Blvd.
Las Vegas, Nevada 89131

kgd

Las Vegas
3075 W. Dabbs Dr., Suite 300
Las Vegas, NV 89148
702.367.6900

Austin
10100 Chiswick Blvd., Suite 770
Austin, TX 78744
512.441.8200
www.kga.design



OTANEY ENGINEERING
10100 Chiswick Blvd., Suite 770
Austin, TX 78744
512.441.8200
www.kga.design

BETTY'S VILLAGE NORTH AND NW CAMPUS

OVERALL FLOOR PLAN

DATE: 11/2024

23786.00

EXTERIOR ELEVATION KEYNOTES

KEY	DESCRIPTION
1	WIND WINDOW SYSTEM
2	GLAZING SYSTEM
3	PAINTED METAL PANELS
4	PAINTED METAL PANELS
5	PAINTED METAL PANELS
6	PAINTED METAL PANELS
7	PAINTED METAL PANELS
8	PAINTED METAL PANELS
9	PAINTED METAL PANELS
10	PAINTED METAL PANELS
11	PAINTED METAL PANELS
12	PAINTED METAL PANELS
13	PAINTED METAL PANELS
14	PAINTED METAL PANELS
15	PAINTED METAL PANELS
16	PAINTED METAL PANELS
17	PAINTED METAL PANELS
18	PAINTED METAL PANELS
19	PAINTED METAL PANELS
20	PAINTED METAL PANELS
21	PAINTED METAL PANELS
22	PAINTED METAL PANELS
23	PAINTED METAL PANELS
24	PAINTED METAL PANELS
25	PAINTED METAL PANELS
26	PAINTED METAL PANELS
27	PAINTED METAL PANELS
28	PAINTED METAL PANELS
29	PAINTED METAL PANELS
30	PAINTED METAL PANELS
31	PAINTED METAL PANELS
32	PAINTED METAL PANELS
33	PAINTED METAL PANELS
34	PAINTED METAL PANELS
35	PAINTED METAL PANELS
36	PAINTED METAL PANELS
37	PAINTED METAL PANELS
38	PAINTED METAL PANELS
39	PAINTED METAL PANELS
40	PAINTED METAL PANELS
41	PAINTED METAL PANELS
42	PAINTED METAL PANELS
43	PAINTED METAL PANELS
44	PAINTED METAL PANELS
45	PAINTED METAL PANELS
46	PAINTED METAL PANELS
47	PAINTED METAL PANELS
48	PAINTED METAL PANELS
49	PAINTED METAL PANELS
50	PAINTED METAL PANELS
51	PAINTED METAL PANELS
52	PAINTED METAL PANELS
53	PAINTED METAL PANELS
54	PAINTED METAL PANELS
55	PAINTED METAL PANELS
56	PAINTED METAL PANELS
57	PAINTED METAL PANELS
58	PAINTED METAL PANELS
59	PAINTED METAL PANELS
60	PAINTED METAL PANELS
61	PAINTED METAL PANELS
62	PAINTED METAL PANELS
63	PAINTED METAL PANELS
64	PAINTED METAL PANELS
65	PAINTED METAL PANELS
66	PAINTED METAL PANELS
67	PAINTED METAL PANELS
68	PAINTED METAL PANELS
69	PAINTED METAL PANELS
70	PAINTED METAL PANELS
71	PAINTED METAL PANELS
72	PAINTED METAL PANELS
73	PAINTED METAL PANELS
74	PAINTED METAL PANELS
75	PAINTED METAL PANELS
76	PAINTED METAL PANELS
77	PAINTED METAL PANELS
78	PAINTED METAL PANELS
79	PAINTED METAL PANELS
80	PAINTED METAL PANELS
81	PAINTED METAL PANELS
82	PAINTED METAL PANELS
83	PAINTED METAL PANELS
84	PAINTED METAL PANELS
85	PAINTED METAL PANELS
86	PAINTED METAL PANELS
87	PAINTED METAL PANELS
88	PAINTED METAL PANELS
89	PAINTED METAL PANELS
90	PAINTED METAL PANELS
91	PAINTED METAL PANELS
92	PAINTED METAL PANELS
93	PAINTED METAL PANELS
94	PAINTED METAL PANELS
95	PAINTED METAL PANELS
96	PAINTED METAL PANELS
97	PAINTED METAL PANELS
98	PAINTED METAL PANELS
99	PAINTED METAL PANELS
100	PAINTED METAL PANELS

MATERIAL LEGEND FINISHES

GLAZING SYSTEM, GL-01	PAINTED METAL PANELS, PT-01
ROOF TILES, RF-01	PAINTED METAL PANELS, PT-02
PAINTED METAL PANELS, PT-01	PAINTED METAL PANELS, PT-03
PAINTED METAL PANELS, PT-02	PAINTED METAL PANELS, PT-04
PAINTED METAL PANELS, PT-03	PAINTED METAL PANELS, PT-05
PAINTED METAL PANELS, PT-04	PAINTED METAL PANELS, PT-06
PAINTED METAL PANELS, PT-05	PAINTED METAL PANELS, PT-07
PAINTED METAL PANELS, PT-06	PAINTED METAL PANELS, PT-08
PAINTED METAL PANELS, PT-07	PAINTED METAL PANELS, PT-09
PAINTED METAL PANELS, PT-08	PAINTED METAL PANELS, PT-10
PAINTED METAL PANELS, PT-09	
PAINTED METAL PANELS, PT-10	

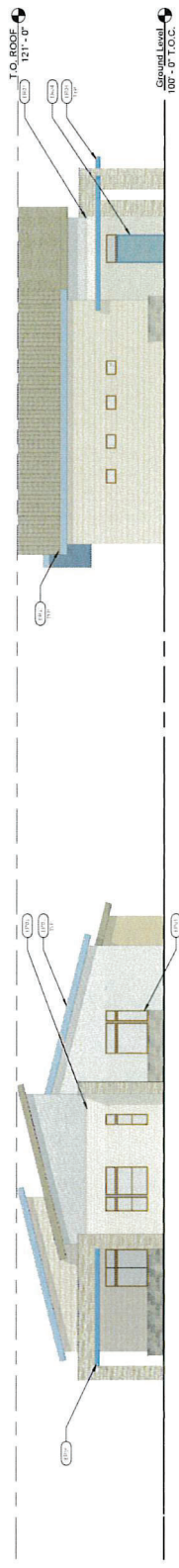

1 SOUTH ELEVATION - BUILDING TYPE "A" SCALE 1/8" = 1'-0"

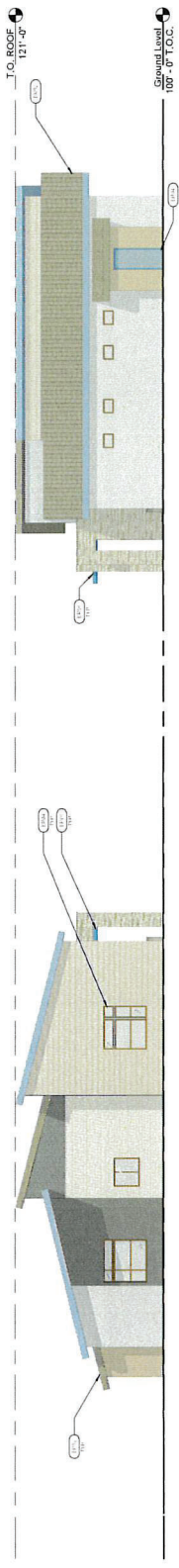

2 WEST ELEVATION - BUILDING TYPE "A" SCALE 1/8" = 1'-0"

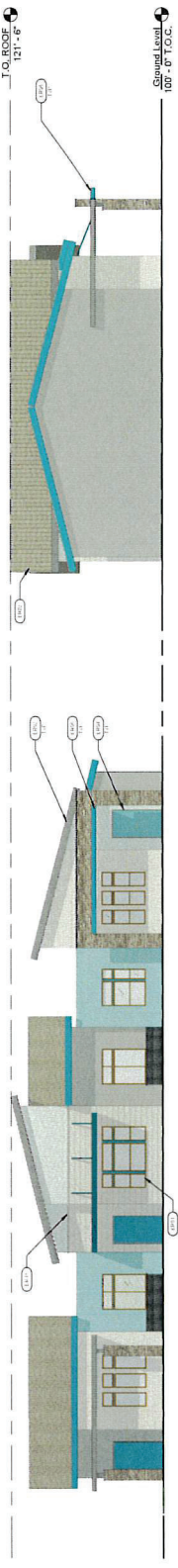

3 NORTH ELEVATION - BUILDING TYPE "A" SCALE 1/8" = 1'-0"

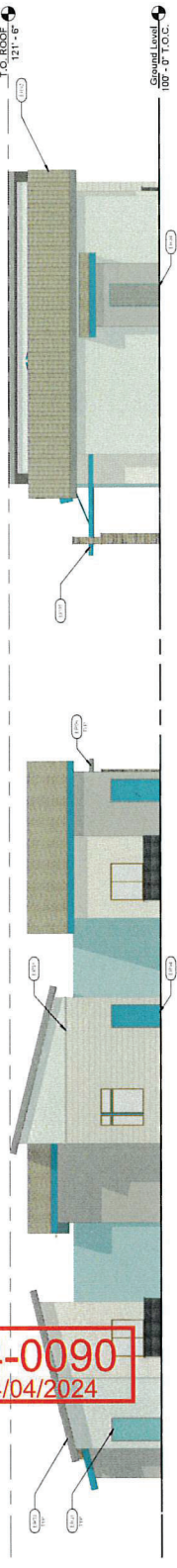

4 EAST ELEVATION - BUILDING TYPE "A" SCALE 1/8" = 1'-0"

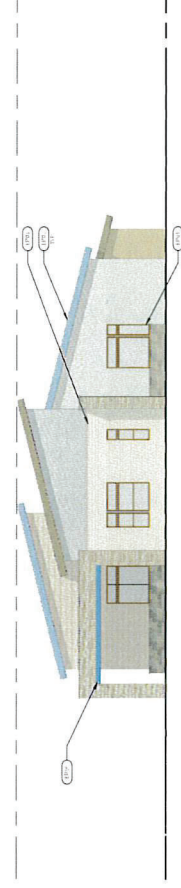

5 SOUTH ELEVATION - BUILDING TYPE "B" SCALE 1/8" = 1'-0"

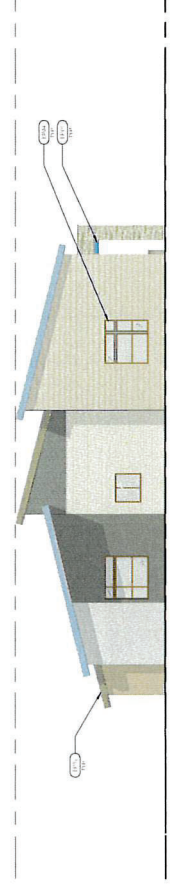

6 WEST ELEVATION - BUILDING TYPE "B" SCALE 1/8" = 1'-0"

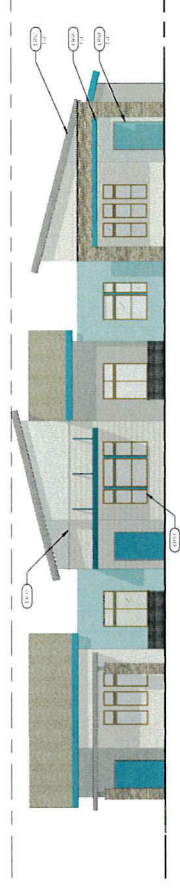

7 NORTH ELEVATION - BUILDING TYPE "B" SCALE 1/8" = 1'-0"

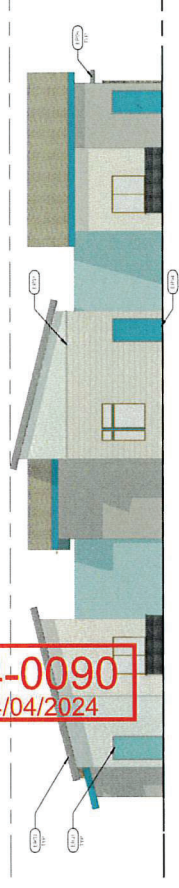

8 EAST ELEVATION - BUILDING TYPE "B" SCALE 1/8" = 1'-0"

24-0090
04/04/2024

BETTY'S VILLAGE NORTH
AND NW CAMPUS
Corner of W Rome Blvd. and N Thom Blvd.
Las Vegas, Nevada 89131

kga

Las Vegas
1701 Directors Blvd., Suite 300
Las Vegas, NV 89148
702.387.6900
Austin
1701 Directors Blvd., Suite 770
Austin, TX 78704
512.411.5200
www.kga.design

STANLEY ENGINEERING
1701 Directors Blvd., Suite 300
Las Vegas, NV 89148
Contact: Jeff Thompson, EIT
OSLA LAND ARCHITECTS
4000 W. Sahara Ave., Suite 100
Las Vegas, NV 89102
Contact: Cassie Greaves, AIA, F.A.S.A.

BETTY'S VILLAGE NORTH
AND NW CAMPUS
EXTERIOR ELEVATIONS
- RESIDENTIAL BLDGS -
TYPE "A" & "B"
04/04/2024
23788.00

ZA6.01

EXTERIOR ELEVATION KEYNOTES

KEY	DESCRIPTION
EW01	WNTL WINDOW SYSTEM
EW02	CONCRETE TILE ROOF
EW03	FIBER CEMENT SIDING
EW04	PAINTED METAL PANELS
EW05	PAINTED STUCCO

MATERIAL LEGEND FINISHES

- GLAZING SYSTEM GL-01
- ROOF TILES, RT-01
- PAINTED METAL PANELS, PT-01
- PAINTED FIBER CEMENT PANELS, PT-02
- STONE VENEER, ST-05
- STONE VENEER, ST-06
- PAINTED STUCCO, PT-11
- PAINTED STUCCO, PT-12
- PAINTED STUCCO, PT-13
- PAINTED STUCCO, PT-14
- PAINTED STUCCO, PT-15
- PAINTED STUCCO, PT-16

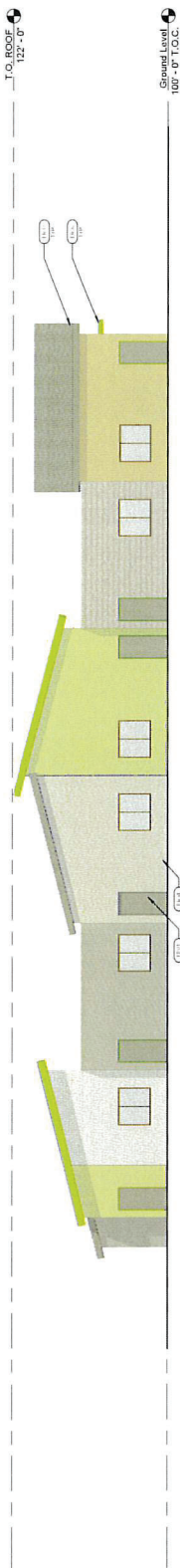

NORTH ELEVATION - BUILDING TYPE "C"

SCALE: 1/8" = 1'-0"

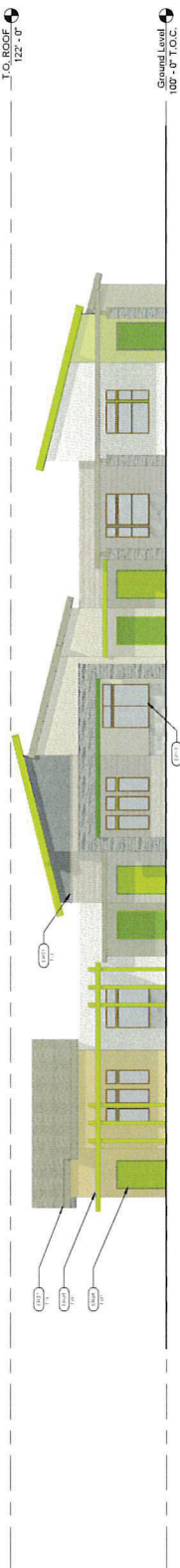

SOUTH ELEVATION - BUILDING TYPE "C"

SCALE: 1/8" = 1'-0"

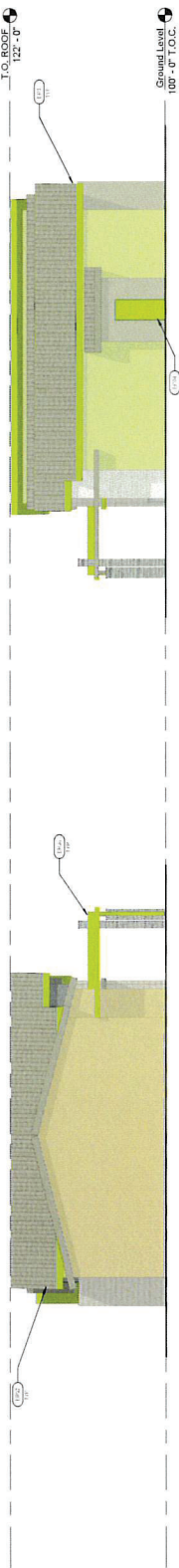

WEST ELEVATION - BUILDING TYPE "C"

SCALE: 1/8" = 1'-0"

EAST ELEVATION - BUILDING TYPE "C"

SCALE: 1/8" = 1'-0"

24-0090
04/04/2024

BETTY'S VILLAGE NORTH
AND NW CAMPUS
Corner of W Rome Blvd. and N Thom Blvd.
Las Vegas, Nevada 89131



Las Vegas
9075 W. Doble Dr., Suite 300
Las Vegas, NV 89145
702.387.6500
Austin
1701 Directors Blvd., Suite 770
Austin, TX 78744
512.541.8200
www.kga-design.com

OTANEY ENGINEERING
1415 W. Doble Dr., Suite 300
Las Vegas, NV 89145
Contact: Jeff Thompson, EIT
OTANEY ENGINEERING
1415 W. Doble Dr., Suite 300
Las Vegas, NV 89145
Contact: Jeff Thompson, EIT

BETTY'S VILLAGE NORTH
AND NW CAMPUS
EXTERIOR ELEVATIONS
- RESIDENTIAL BLDGS
TYPE "C"
04/04/2024
23768.00

ZA6.11

EXTERIOR ELEVATION KEYNOTES

EE#	DESCRIPTION
ER01	VINYL WINDOW SYSTEM
ER02	CONCRETE TILE ROOF
ER04	FIBERGLASS DOOR
ER06	METAL CATHOPY

MATERIAL LEGEND FINISHES

GLAZING SYSTEM, GL-01	ROOF TILES, RF-01	PAINTED METAL PANELS, PT-01	PAINTED FIBER CEMENT PANELS, PT-19	STONE VENEER, ST-07	STONE VENEER, ST-08	PAINTED STUCCO, PT-20	PAINTED STUCCO, PT-21	PAINTED STUCCO, PT-22	PAINTED STUCCO, PT-23	PAINTED STUCCO, PT-24

NORTH ELEVATION - BUILDING TYPE "D"

SCALE 1/8" = 1'-0"

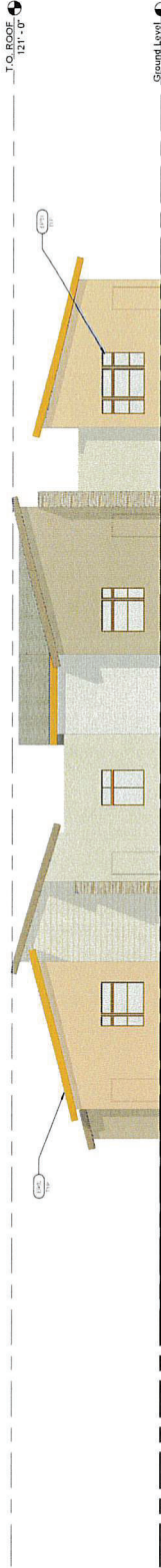

SOUTH ELEVATION - BUILDING TYPE "D"

SCALE 1/8" = 1'-0"

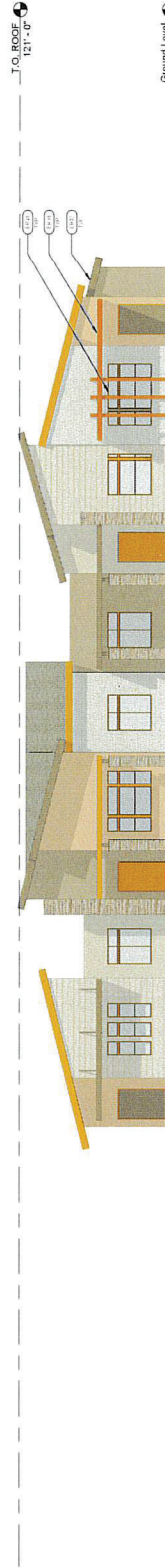

WEST ELEVATION - BUILDING TYPE "D"

SCALE 100° = 1.0°

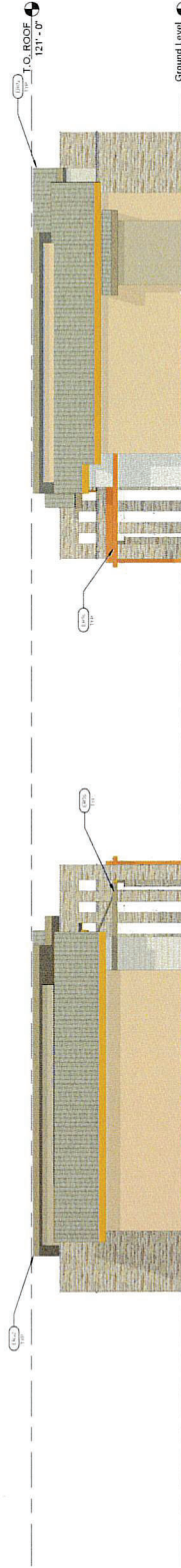

EAST ELEVATION - BUILDING TYPE "D"

SCALE 1/M" = 1'-0"

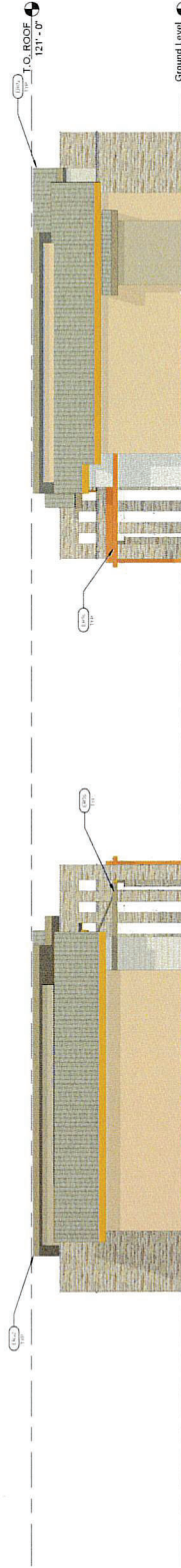

BETTY'S VILLAGE NORTH
AND NW CAMPUS



Las Vegas
9075 W. Diablo Dr., Suite 300
Las Vegas, NV 89148
702.367.6900

Austin
1701 Directors Blvd., Suite 770
Austin, TX 78744
512.441.6200
www.kga.design

OTANEY ENGINEERING
6030 S. JONES BLVD.
LAS VEGAS, NV 89116
T T 702-362-8844
Contact Jeff Thompson E

OSLA LAND ARCHITECTS
1700 W. HORIZON RIDGE PKWY
#203 LAS VEGAS, NEVADA 89012
T T 702-597-3108
Contact Cassie Grimes ASLA, PLA

BETTY'S VILLAGE NORTH AND NW CAMPUS

11-0111
 04/04/2024
 EXTERIOR ELEVATIONS
 - RESIDENTIAL BLDGS
 TYPE "D"
 11-0111

ZA6.21

24-0090
04/04/2024

EXTERIOR ELEVATION KEYNOTES

KEY	Description
E-001	GLAZED STOREFRONT SYSTEM
E-002	METAL ACCENTS - METAL RODS
E-003	METAL CANTILEVER
E-004	METAL CANTILEVER - PAINTED
E-005	METAL CANTILEVER - PAINTED
E-006	METAL CANTILEVER - PAINTED
E-007	STUCCO CONTINGENT LIGHT
E-008	STUCCO CONTINGENT LIGHT
E-009	STUCCO CONTINGENT LIGHT
E-010	STONE VENTILATED MASONRY COLUMN
E-011	STONE VENTILATED MASONRY COLUMN
E-012	BENCH

MATERIAL LEGEND FINISHES

GLAZING SYSTEM

GLAZING MULLION

SMOOTH STUCCO - TYPE 1

SMOOTH STUCCO - TYPE 2

PAINTED FIBER CEMENT PANELS

MANUFACTURED STONE

METAL ACCENTS - TYPE 1

CORRUGATED METAL PANEL

METAL ROOFING

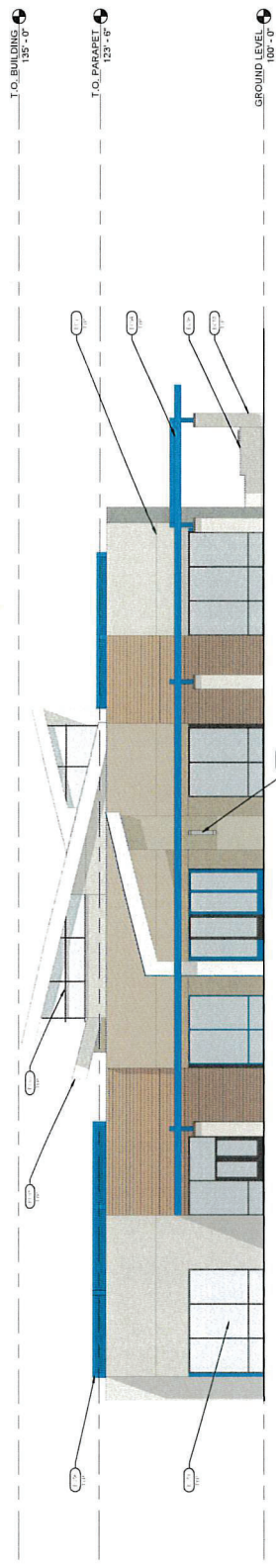

NORTH ELEVATION - CLUBHOUSE BUILDING TYPE "E"

SCALE 1/8" = 1'-0"

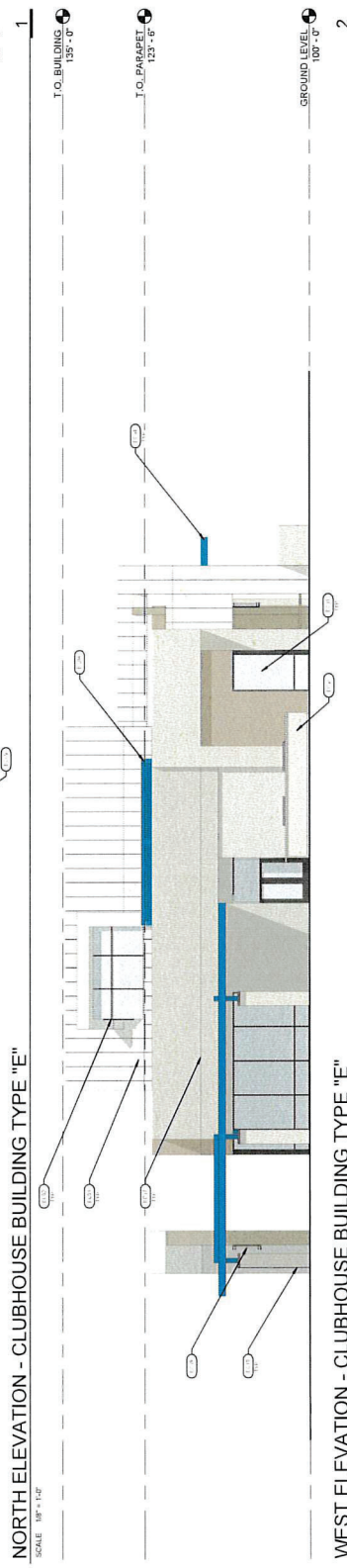

WEST ELEVATION - CLUBHOUSE BUILDING TYPE "E"

SCALE 1/8" = 1'-0"

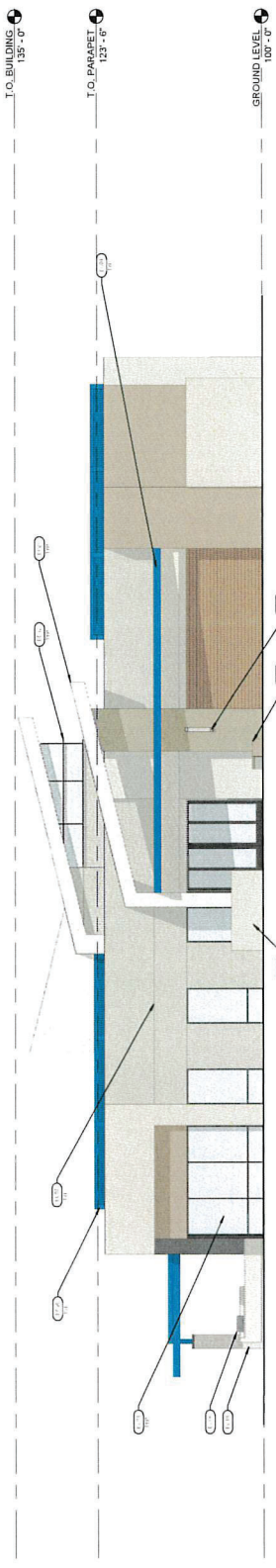

SOUTH ELEVATION - CLUBHOUSE BUILDING TYPE "E"

SCALE 1/8" = 1'-0"

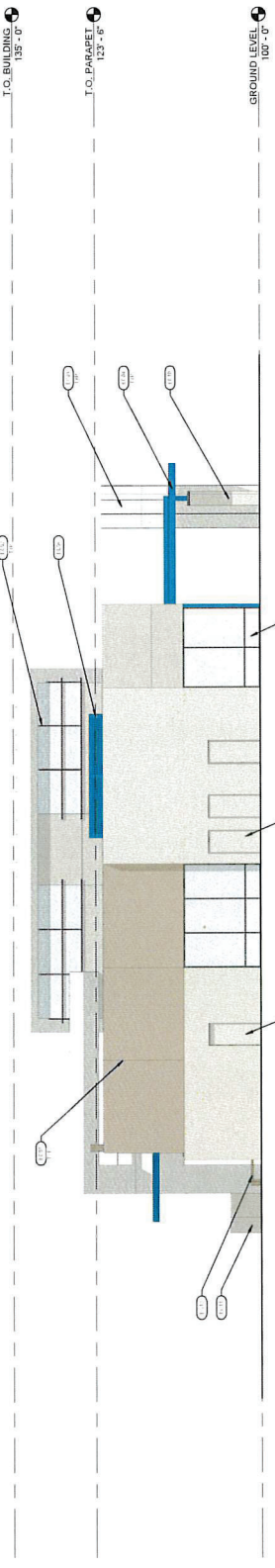

EAST ELEVATION - CLUBHOUSE BUILDING TYPE "E"

SCALE 1/8" = 1'-0"

24-0090
04/04/2024

ZA6.31

BETTY'S VILLAGE NORTH
AND NW CAMPUS

Corner of W Rome Blvd. and N Thom Blvd.
Las Vegas, Nevada 89131

kg

Las Vegas
9075 W. Dadelo Dr., Suite 300
Las Vegas, NV 89146
702.367.6900

Austin
1701 Directors Blvd., Suite 770
Austin, TX 78704
512.441.8300
www.kga-design.com

STANLEY ENGINEERING
10000 W. Dadelo Dr., Suite 300
Las Vegas, NV 89146
Contact: Jeff Thompson, EIT

OSLA LAND ARCHITECTS
10000 W. Dadelo Dr., Suite 300
Las Vegas, NV 89146
Contact: Gabe Greaves, AIA, P.A.

BETTY'S VILLAGE NORTH
AND NW CAMPUS
EXTERIOR ELEVATIONS
- CLUB HOUSE

4/04/2024
23788.00

EXTERIOR ELEVATION KEYNOTES

CODE	DESCRIPTION
E001	GLAZED STONEFRONT SYSTEM
E002	METAL ACCENTS
E003	METAL CANOPY
E004	HOLLOW METAL DOOR PAINTED
E005	HOLLOW METAL WINDOW PAINTED
E006	STUCCO CANOPY PAINT
E007	STUCCO CANOPY PAINT

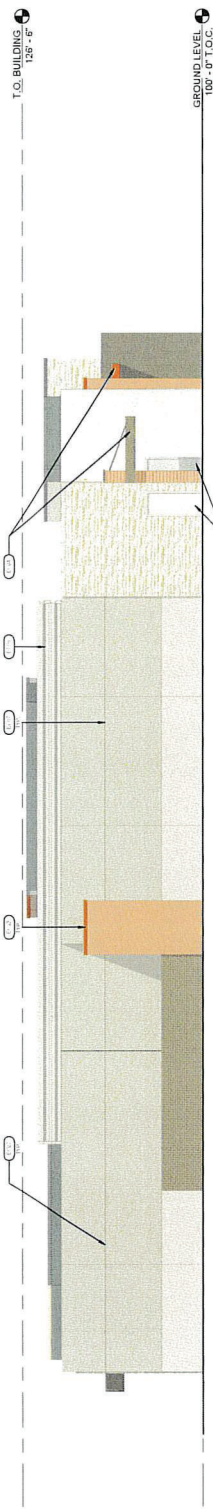

NORTH ELEVATION - RETAIL BUILDING TYPE "F"

SCALE 1/8" = 1'-0"

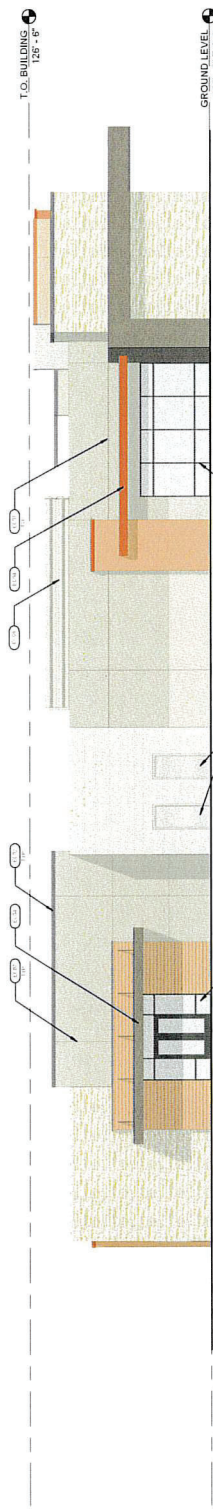

WEST ELEVATION - RETAIL BUILDING TYPE "F"

SCALE 1/8" = 1'-0"

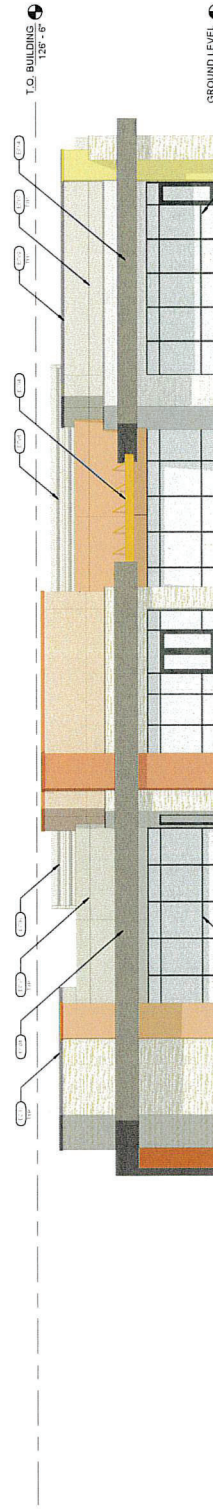

SOUTH ELEVATION - RETAIL BUILDING TYPE "F"

SCALE 1/8" = 1'-0"

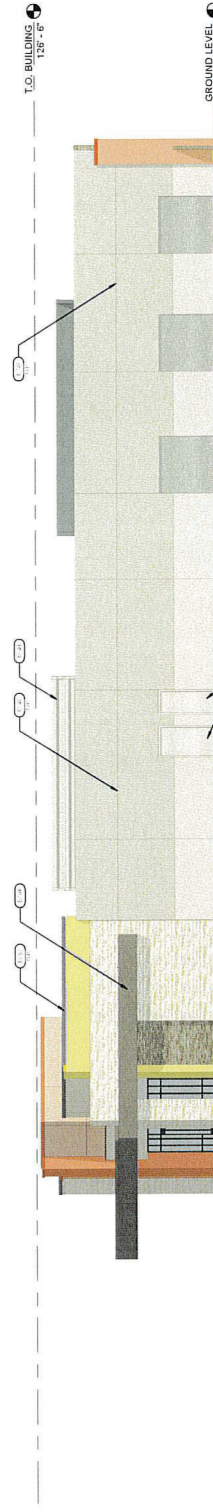

EAST ELEVATION - RETAIL BUILDING TYPE "F"

SCALE 1/8" = 1'-0"

MATERIAL LEGEND FINISHES

GLAZING SYSTEM

SMOOTH STUCCO - TYPE 1

SMOOTH STUCCO - TYPE 2

SMOOTH STUCCO - TYPE 3

SMOOTH STUCCO - TYPE 4

SMOOTH STUCCO - TYPE 5

SMOOTH STUCCO - TYPE 6

SMOOTH STUCCO - TYPE 7

PAINTED FIBER CEMENT PANELS - TYPE 1

METAL CANOPY - TYPE 1

METAL CANOPY - TYPE 2

METAL CANOPY - TYPE 3

METAL CANOPY - TYPE 4

METAL ACCENTS - TYPE 1

METAL ACCENTS - TYPE 2

METAL ACCENTS - TYPE 3

METAL ACCENTS - TYPE 4

METAL ACCENTS - TYPE 5

METAL ACCENTS - TYPE 6

METAL ACCENTS - TYPE 7

CORRUGATED METAL PANEL - TYPE 1

PAINTED CMU BLOCK - TYPE 1

MANUFACTURED STONE - TYPE 1

BETTY'S VILLAGE NORTH
AND NW CAMPUS

Corner of W Rome Blvd. and N Thom Blvd.
Las Vegas, Nevada 89131



Las Vegas
1075 W. Dade Dr., Suite 300
Las Vegas, NV 89146
702.387.6900

Austin
1701 Directors Blvd., Suite 770
Austin, TX 78764
512.441.6200
www.kga.design

OTANEY ENGINEERING
1075 W. Dade Dr., Suite 300
Las Vegas, NV 89146
Contact: Jeff Thompson, EIT

OSLA LAND ARCHITECTS
4200 LAS VEGAS, NEVADA 89012
Contact: GABRIELLE SPRESS, AIA, PLA

BETTY'S VILLAGE NORTH
AND NW CAMPUS

EXTERIOR ELEVATIONS
- RETAIL BUILDING

4/04/2024
23788.00

ZA6.41



NORTH ELEVATION - PROGRAM SERVICES BUILDING TYPE "G"

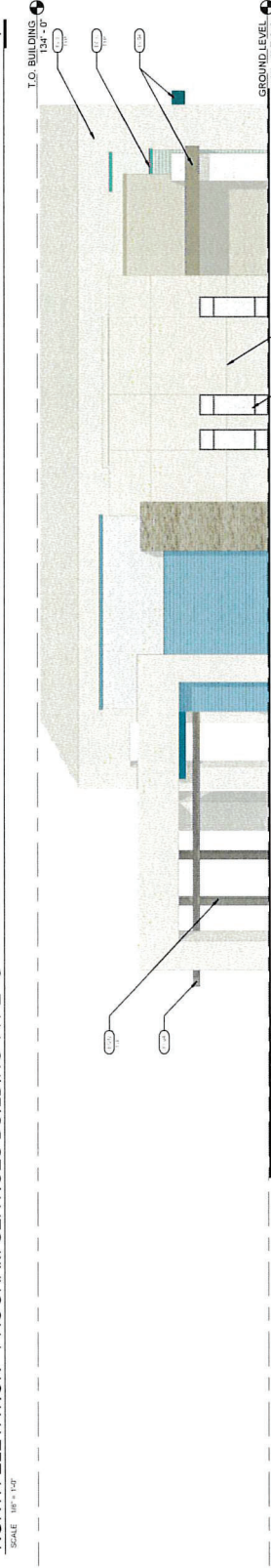

WEST ELEVATION - PROGRAM SERVICES BUILDING TYPE "G"





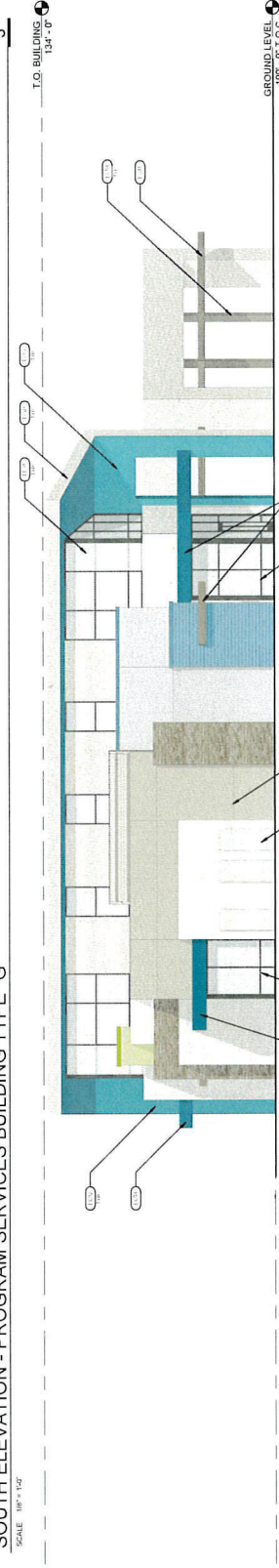

















SOUTH ELEVATION - PROGRAM SERVICES BILL DING TYPE "G"



EAST ELEVATION - PROGRAM SERVICES BUILDING TYPE "G"

MATERIAL LEGEND FINISHES

	GLAZING SYSTEM
	SMOOTH STUCCO - TYPE 1
	SMOOTH STUCCO - TYPE 2
	SMOOTH STUCCO - TYPE 3
	SMOOTH STUCCO - TYPE 4
	SMOOTH STUCCO - TYPE 5
	SMOOTH STUCCO - TYPE 6
	PAINTED FIBER CEMENT PANELS - TYPE 1
	PAINTED FIBER CEMENT PANELS - TYPE 2
	PAINTED FIBER CEMENT PANELS - TYPE 3
	METAL CANOPY - TYPE 1
	METAL CANOPY - TYPE 2
	METAL ACCENTS - TYPE 1
	METAL ACCENTS - TYPE 2
	METAL ACCENTS - TYPE 3
	METAL ACCENTS - TYPE 4
	METAL ACCENTS - TYPE 5
	METAL ACCENTS - TYPE 6
	METAL ACCENTS - TYPE 7
	MANUFACTURED STONE - TYPE 1

EXTERIOR ELEVATION KEYNOTES	
KEY	DESCRIPTION
E001	GLAZED STOREFRONT SYSTEM
E002	METAL CANOPY
E003	STANDING SEAM METAL ROOF
E004	METAL CANOPY
E005	METAL MECHANICAL SCREEN WALL PAINTED
E007	STUCCO CONTROL JOINT

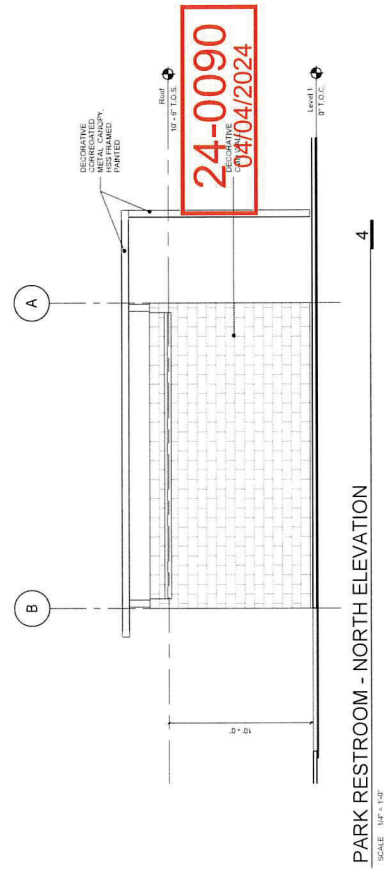
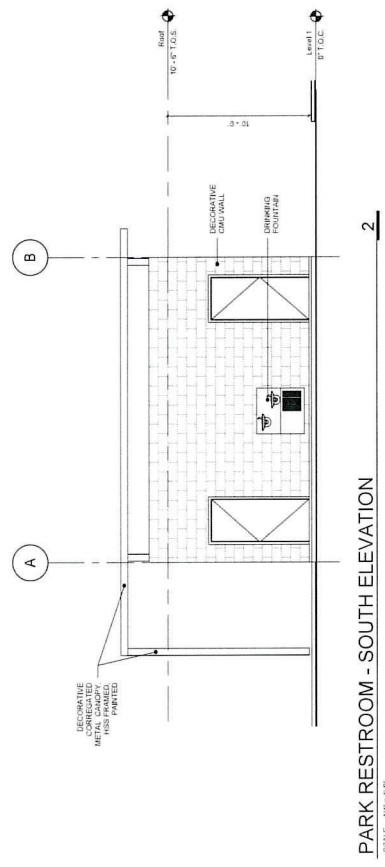
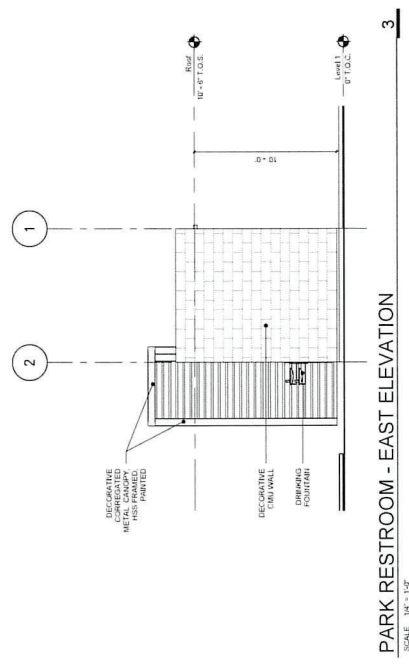
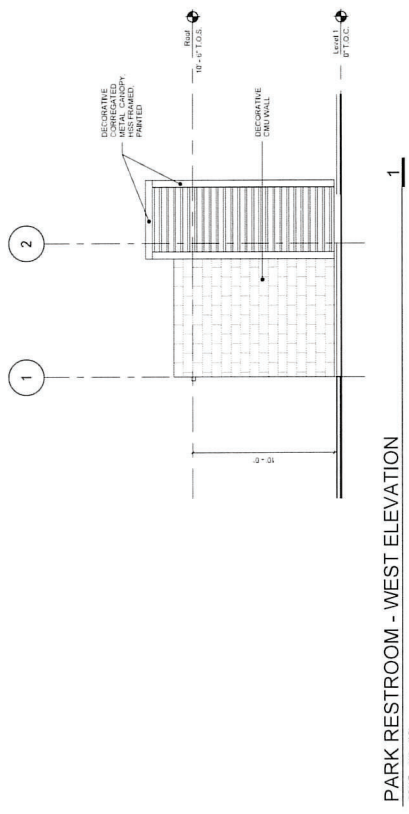

24-0090
04/04/2024

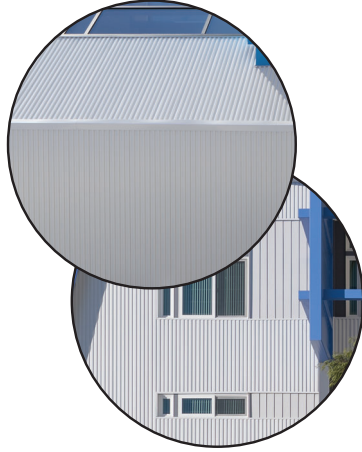

Metal Panels with
Concealed Fasteners



Concrete Tile Roofing

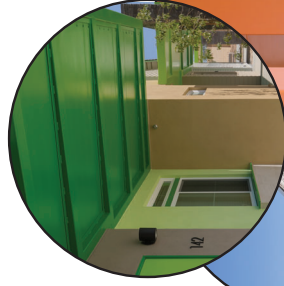

Metal Canopies and Accents



Standing Seam Metal Roofing

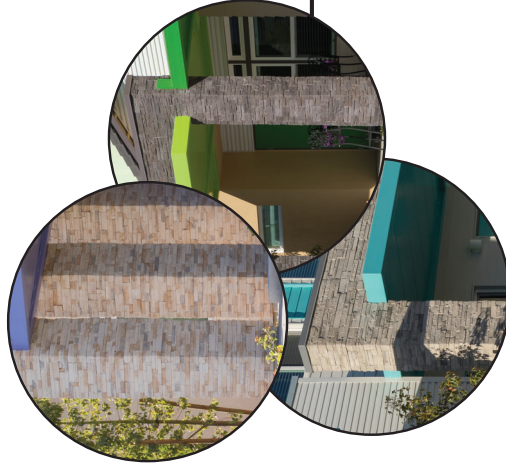

Manufactured Stone Veneer

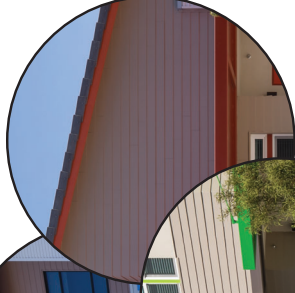

Fiber Cement Board

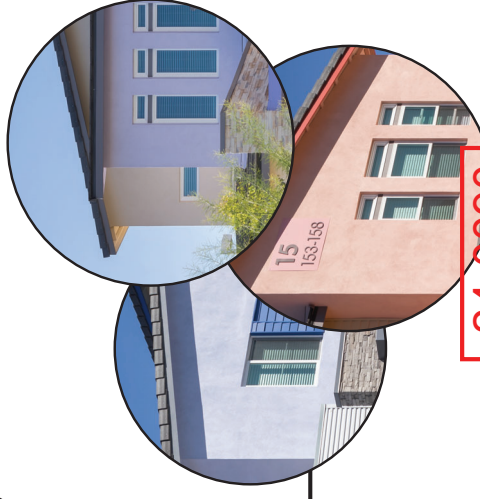

Smooth Stucco

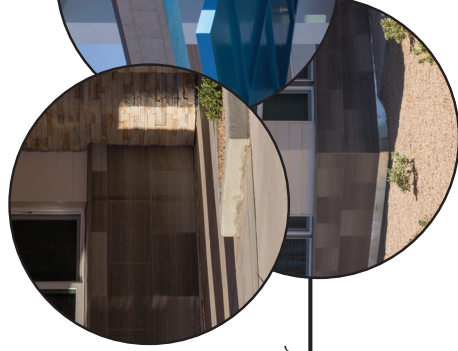

Natural Stone Veneer

24-0090
04/04/2024

Opportunity Village - Betty's Village North and Northwest Campus
January 1, 2025 | Material Board

kga

Z\$2.00

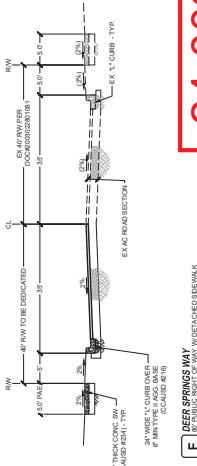

F **DEER SPRINGS WAY**
10' PUBLIC RIGHT OF WAY W/DETACHED SIDEWALK

24-0090
04/04/2024

