



# DEPARTMENT OF PLANNING

## Application / Petition Form & Statement of Financial Interest

### Department Use

Case #
Meeting Date
Total Fee
Received By/Date

**Case Type** (Special Use Permit, Rezoning, Variance, Site Development Plan Review, etc) Special Use Permit , Site Development Review

**Project Address** (Location) 7737 N EL CAPITAN WAY, Las Vegas NV 89143

**Project Name** Caroline's Court Jiffy Lube **Proposed Use** Minor Automotive

**Assessor's Parcel #(s)** 12517612013 **Ward #** 6

**General Plan:** Existing INCORP Proposed INCORP **Zoning:** Existing T-C Proposed T-C

**Additional Information** \_\_\_\_\_

**Property Owner** Durango Auto Care, LLC **Contact** Micheal Kest

**Address** 4221 Wilshire Blvd. **City** Los Angeles **State** CA **Zip** 90010

**E-mail** mk@kestgroup.com **Phone** 323-648-3289

**Applicant** SCA Design **Contact** Brandon Stronks

**Address** 2525 W Horizon Ridge Pkwy **City** Henderson **State** NV **Zip** 89052

**E-mail** brandon@scadesign.com **Phone** 702-719-2020

**Representative** SCA Design **Contact** Sheldon Colen

**Address** 2525 W Horizon Ridge Pkwy **City** Henderson **State** NV **Zip** 89052

**E-mail** sheldon@scadesign.com **Phone** 702-719-2020

To the best of your knowledge, does the Mayor or any member of the City Council or Planning Commission have any financial interest in this or any other property with the property owner, applicant, the property owner or applicant's general or limited partners, or an officer of their corporation or limited liability company? ☐ Yes ☒ No

If yes, please indicate the member of the City Council or Planning Commission who is involved and list the name(s) of the person or persons with whom the City Official holds an interest. Also list the Assessor's Parcel Number if the property in which the interest is held is different from the case parcel.

**City Official** \_\_\_\_\_ **Partner(s)** \_\_\_\_\_

**Partner(s)** \_\_\_\_\_

- I certify that I am the applicant and that the information submitted with this application is true and accurate to the best of my knowledge and belief. I understand that the City is not responsible for inaccuracies in information presented, and that inaccuracies, false information or incomplete application may cause the application to be rejected. I further certify that I am the owner or purchaser (or option holder) of the property involved in the application, or the lessee or agent fully authorized by the owner to make this submission, as indicated by the owner's signature below.
- Application will not be deemed complete until the submitted materials have been reviewed by Department of Planning for consistency with the Zoning Ordinance.

**X Property Owner Signature** \_\_\_\_\_

An authorized agent may sign in lieu of the property owner for Final Maps, Tentative Maps and Parcel Maps

**Print Name** MICHAEL KEST, MANAGER, LV MANAGEMENT, MANAGER

Subscribed and sworn before me

This \_\_\_\_\_ day of \_\_\_\_\_, 20 \_\_\_\_\_

Notary Public in and for said County and State

**22-0198**  
04/14/2022

*See the attached for Notary.*



**CALIFORNIA JURAT WITH AFFIANT STATEMENT**

GOVERNMENT CODE § 8202

- ☒ See Attached Document (Notary to cross out lines 1–6 below)  
☐ See Statement Below (Lines 1–6 to be completed only by document signer[s], not Notary)

\_\_\_\_\_  
 Signature of Document Signer No. 1

\_\_\_\_\_  
 Signature of Document Signer No. 2 (if any)

A notary public or other officer completing this certificate verifies only the identity of the individual who signed the document to which this certificate is attached, and not the truthfulness, accuracy, or validity of that document.

State of California

County of Los Angeles

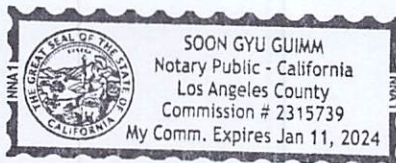

Place Notary Seal and/or Stamp Above

Subscribed and sworn to (or affirmed) before me

on this 12<sup>th</sup> day of April, 2022,  
 by \_\_\_\_\_ Date \_\_\_\_\_ Month \_\_\_\_\_ Year \_\_\_\_\_

(1) Michael Kest

(and (2) \_\_\_\_\_),  
 Name(s) of Signer(s)

proved to me on the basis of satisfactory evidence to be the person(s) who appeared before me.

Signature Soon Gyu Guimm

Signature of Notary Public

**OPTIONAL**

Completing this information can deter alteration of the document or fraudulent reattachment of this form to an unintended document.

**Description of Attached Document**

Title or Type of Document: Application/ petition form & statement of financial interest

Document Date: \_\_\_\_\_ Number of Pages: 1

Signer(s) Other Than Named Above: No other signers

22-0198

AUTOMOTIVE LIFT LINES/CRACKS 85, 44, 4945 85,  
REQUIRED PARKING PER TABLE 12/24/04-4.  
RETAIL 1 PER 250 SQ. FT.  
4647 50 FT. / 250 SQ. FT. = 34 SPACES  
REQUIRED ACCESSIBLE PARKING  
2 SPACES PER 25 TO 50 TOTAL PARKING SPACES PROVIDED  
PROVIDED ON-LITE PARKING:  
STANDARD SPACES: 25 SPACES  
ACCESSIBLE SPACES: 2 SPACES (1 VAN ACCESSIBLE AND 1 CAR ACCESSIBLE)  
TOTAL SPACES: 25 SPACES  
REQUIRED BICYCLE PARKING PER 12/24/04-5  
1 PARKING SPACE PER EVERY 20 VEHICULAR PARKING SPACES  
TOTAL BICYCLE SPACES REQUIRED : 2  
PROVIDED BICYCLE SPACES:  
2 BICYCLE SPACES

PROJECT LOCATION



2525 W. HORIZON RIDGE PKWY.  
SUITE 230  
HENDERSON, NEVADA 89052  
PH (702) 719-2020 FX (702) 269-9673

APN: 125-17-612-013





(AUTOMOTIVE) JIFFY LUBE – LANDSCAPE PLAN

**APN: 125-17-612-013**

2580 ST. ROSE PKWY., SUITE 305  
HENDERSON, NEVADA 89074  
PH (702) 719-2020 FX (702) 269-9673

SCALE: 1/4"=1'-0"  
03.08.2022  
21392

# IFFY LUBE - FLOOR PLAN

## FLOOR PLAN INFO

SQUARE FOOT BREAKDOWN

BUILDING	
AUTO SERVICE BAYS	1330 SF
EMPLOYEE RESTROOM	48 SF
UNISEX RESTROOM	56 SF
UTILITY AREA	65 SF
EMPLOYEE AREA	56 SF
HALLWAY	48 SF
CUSTOMER LOBBY	48 SF
CASHIER	48 SF
OFFICE	48 SF
CUSTOMER SERVICE	42 SF
TOTAL BUILDING	1942 SF

220198  
04/14/2022

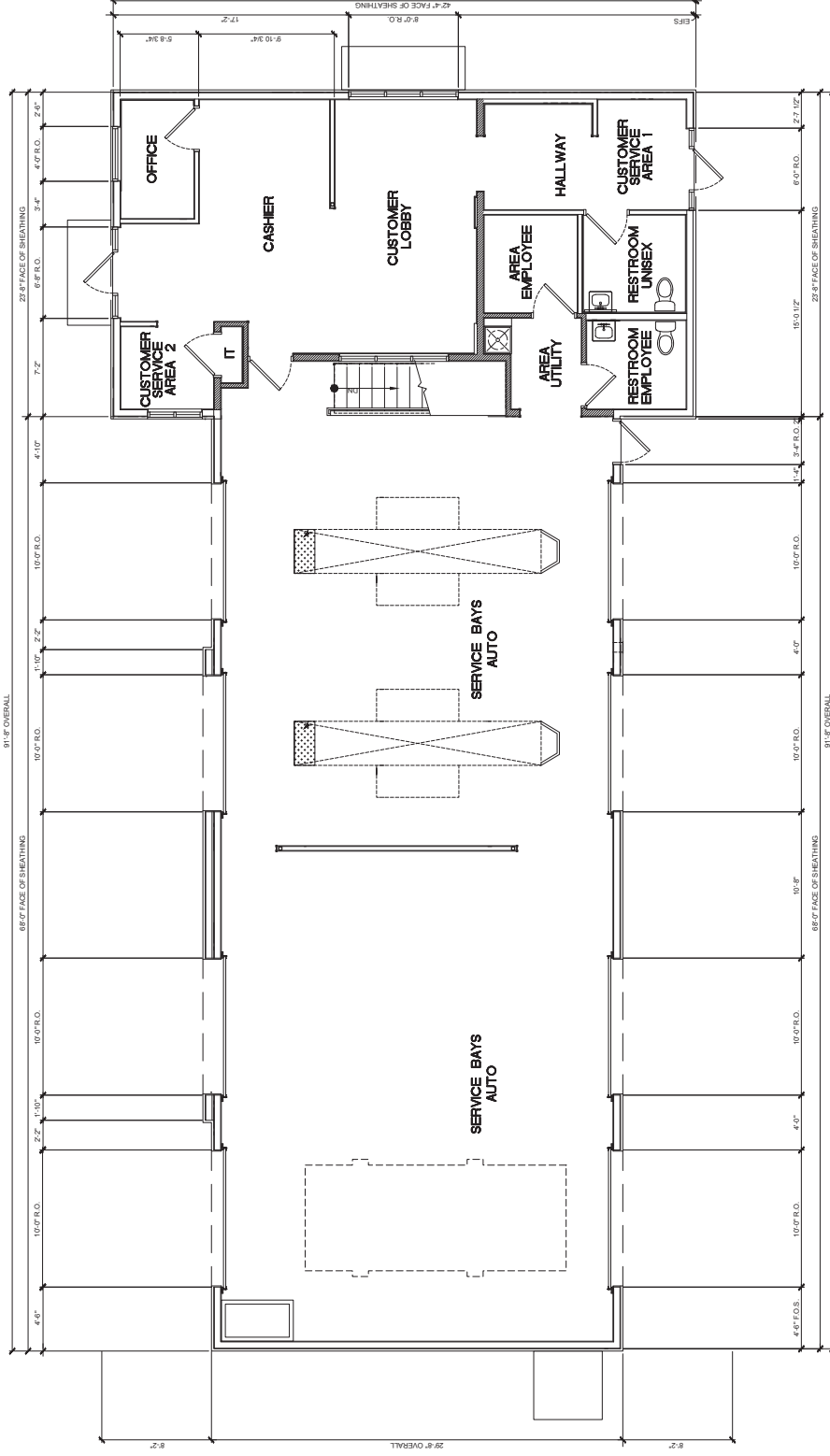

SCALE: 1/4"=1'-0"  
1 UPPER BAY FLOOR PLAN



2580 ST. ROSE PKWY., SUITE 305  
HENDERSON, NEVADA 89074  
PH (702) 719-2020 FX (702) 269-9673

N. DURANGO DR. & N. EL CAPITAN WAY A1.1

APN: 125-17-612-013

MARK	EXTERIOR FINISH SCHEDULE:
E01	EXT WALLS VANGUARD (SUN ROOF)
E02	EXT WALLS ABOVE WANGSCOT
E03	EXT WALLS HANDRAILS / GUARD RAILS
E04	PAVING RECLAMERS
E05	EXT WALLS HANDRAILS / GUARD RAILS
E06	EXT WALLS HANDRAILS / GUARD RAILS
E07	EXT WALLS HANDRAILS / GUARD RAILS
E08	EXT WALLS HANDRAILS / GUARD RAILS
E09	EXT WALLS HANDRAILS / GUARD RAILS
E10	EXT WALLS HANDRAILS / GUARD RAILS
E11	EXT WALLS HANDRAILS / GUARD RAILS
E12	EXT WALLS HANDRAILS / GUARD RAILS
E13	EXT WALLS HANDRAILS / GUARD RAILS
E14	EXT WALLS HANDRAILS / GUARD RAILS
E15	EXT WALLS HANDRAILS / GUARD RAILS
E16	EXT WALLS HANDRAILS / GUARD RAILS
E17	EXT WALLS HANDRAILS / GUARD RAILS
E18	EXT WALLS HANDRAILS / GUARD RAILS
E19	EXT WALLS HANDRAILS / GUARD RAILS
E20	EXT WALLS HANDRAILS / GUARD RAILS
E21	EXT WALLS HANDRAILS / GUARD RAILS
E22	EXT WALLS HANDRAILS / GUARD RAILS
E23	EXT WALLS HANDRAILS / GUARD RAILS
E24	EXT WALLS HANDRAILS / GUARD RAILS
E25	EXT WALLS HANDRAILS / GUARD RAILS
E26	EXT WALLS HANDRAILS / GUARD RAILS
E27	EXT WALLS HANDRAILS / GUARD RAILS
E28	EXT WALLS HANDRAILS / GUARD RAILS
E29	EXT WALLS HANDRAILS / GUARD RAILS
E30	EXT WALLS HANDRAILS / GUARD RAILS
E31	EXT WALLS HANDRAILS / GUARD RAILS
E32	EXT WALLS HANDRAILS / GUARD RAILS
E33	EXT WALLS HANDRAILS / GUARD RAILS
E34	EXT WALLS HANDRAILS / GUARD RAILS
E35	EXT WALLS HANDRAILS / GUARD RAILS
E36	EXT WALLS HANDRAILS / GUARD RAILS
E37	EXT WALLS HANDRAILS / GUARD RAILS
E38	EXT WALLS HANDRAILS / GUARD RAILS
E39	EXT WALLS HANDRAILS / GUARD RAILS
E40	EXT WALLS HANDRAILS / GUARD RAILS
E41	EXT WALLS HANDRAILS / GUARD RAILS
E42	EXT WALLS HANDRAILS / GUARD RAILS
E43	EXT WALLS HANDRAILS / GUARD RAILS
E44	EXT WALLS HANDRAILS / GUARD RAILS
E45	EXT WALLS HANDRAILS / GUARD RAILS
E46	EXT WALLS HANDRAILS / GUARD RAILS
E47	EXT WALLS HANDRAILS / GUARD RAILS
E48	EXT WALLS HANDRAILS / GUARD RAILS
E49	EXT WALLS HANDRAILS / GUARD RAILS
E50	EXT WALLS HANDRAILS / GUARD RAILS
E51	EXT WALLS HANDRAILS / GUARD RAILS
E52	EXT WALLS HANDRAILS / GUARD RAILS
E53	EXT WALLS HANDRAILS / GUARD RAILS
E54	EXT WALLS HANDRAILS / GUARD RAILS
E55	EXT WALLS HANDRAILS / GUARD RAILS
E56	EXT WALLS HANDRAILS / GUARD RAILS
E57	EXT WALLS HANDRAILS / GUARD RAILS
E58	EXT WALLS HANDRAILS / GUARD RAILS
E59	EXT WALLS HANDRAILS / GUARD RAILS
E60	EXT WALLS HANDRAILS / GUARD RAILS
E61	EXT WALLS HANDRAILS / GUARD RAILS
E62	EXT WALLS HANDRAILS / GUARD RAILS
E63	EXT WALLS HANDRAILS / GUARD RAILS
E64	EXT WALLS HANDRAILS / GUARD RAILS
E65	EXT WALLS HANDRAILS / GUARD RAILS
E66	EXT WALLS HANDRAILS / GUARD RAILS
E67	EXT WALLS HANDRAILS / GUARD RAILS
E68	EXT WALLS HANDRAILS / GUARD RAILS
E69	EXT WALLS HANDRAILS / GUARD RAILS
E70	EXT WALLS HANDRAILS / GUARD RAILS
E71	EXT WALLS HANDRAILS / GUARD RAILS
E72	EXT WALLS HANDRAILS / GUARD RAILS
E73	EXT WALLS HANDRAILS / GUARD RAILS
E74	EXT WALLS HANDRAILS / GUARD RAILS
E75	EXT WALLS HANDRAILS / GUARD RAILS
E76	EXT WALLS HANDRAILS / GUARD RAILS
E77	EXT WALLS HANDRAILS / GUARD RAILS
E78	EXT WALLS HANDRAILS / GUARD RAILS
E79	EXT WALLS HANDRAILS / GUARD RAILS
E80	EXT WALLS HANDRAILS / GUARD RAILS
E81	EXT WALLS HANDRAILS / GUARD RAILS
E82	EXT WALLS HANDRAILS / GUARD RAILS
E83	EXT WALLS HANDRAILS / GUARD RAILS
E84	EXT WALLS HANDRAILS / GUARD RAILS
E85	EXT WALLS HANDRAILS / GUARD RAILS
E86	EXT WALLS HANDRAILS / GUARD RAILS
E87	EXT WALLS HANDRAILS / GUARD RAILS
E88	EXT WALLS HANDRAILS / GUARD RAILS
E89	EXT WALLS HANDRAILS / GUARD RAILS
E90	EXT WALLS HANDRAILS / GUARD RAILS
E91	EXT WALLS HANDRAILS / GUARD RAILS
E92	EXT WALLS HANDRAILS / GUARD RAILS
E93	EXT WALLS HANDRAILS / GUARD RAILS
E94	EXT WALLS HANDRAILS / GUARD RAILS
E95	EXT WALLS HANDRAILS / GUARD RAILS
E96	EXT WALLS HANDRAILS / GUARD RAILS
E97	EXT WALLS HANDRAILS / GUARD RAILS
E98	EXT WALLS HANDRAILS / GUARD RAILS
E99	EXT WALLS HANDRAILS / GUARD RAILS
E100	EXT WALLS HANDRAILS / GUARD RAILS

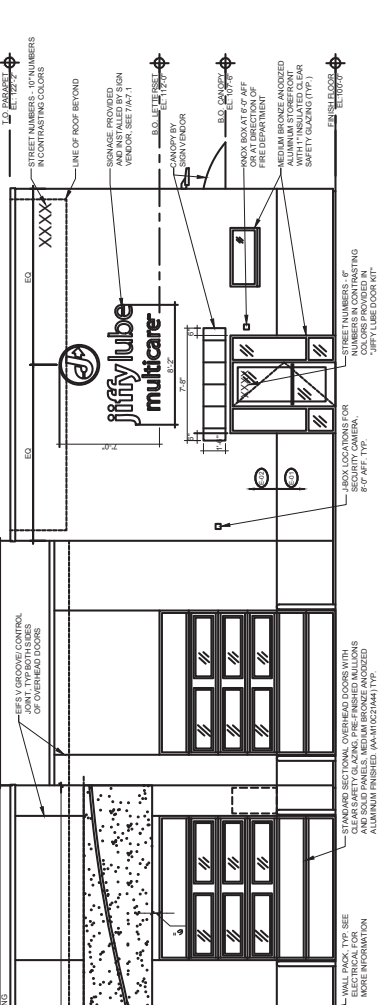
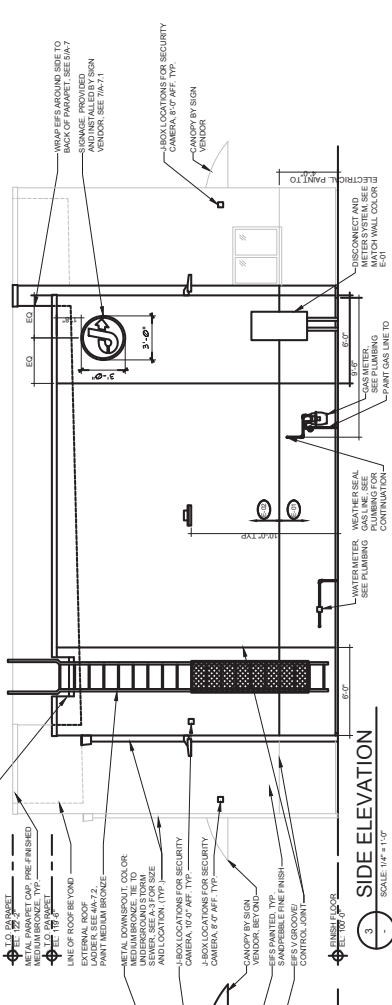
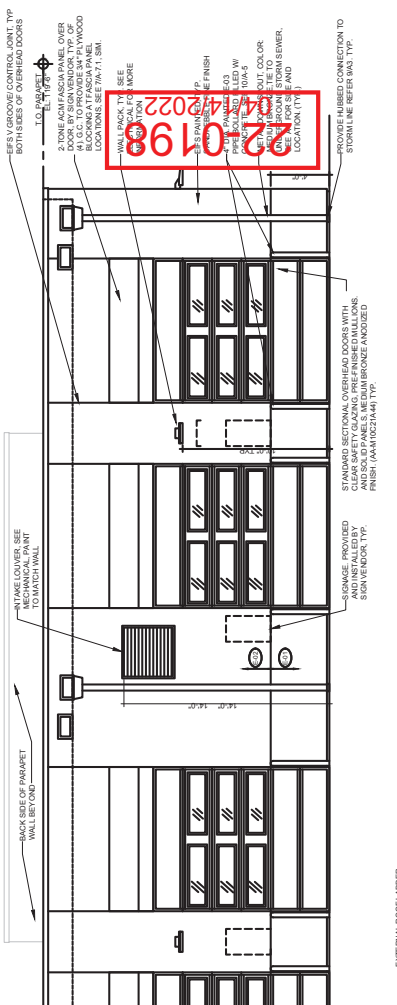
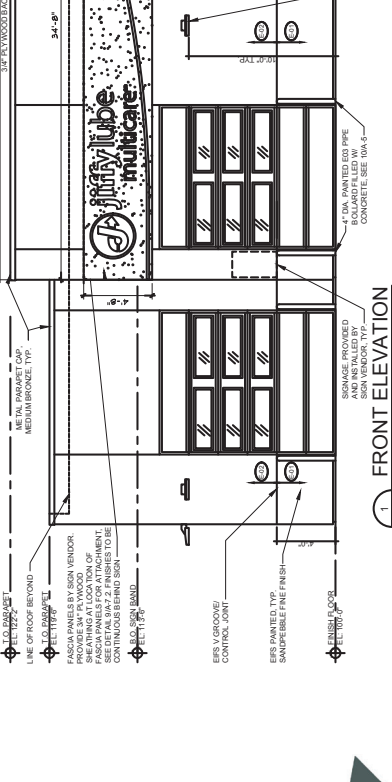
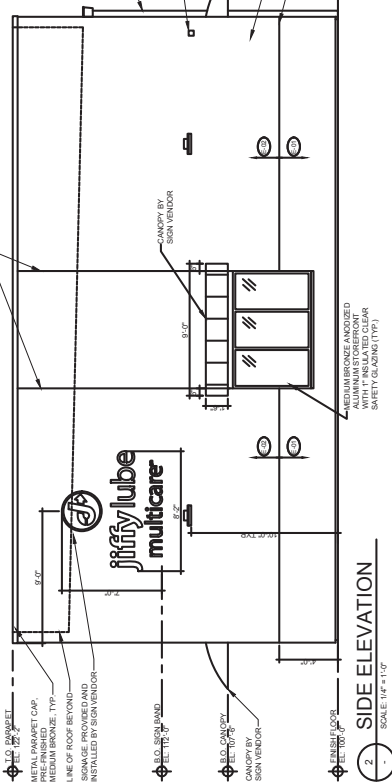
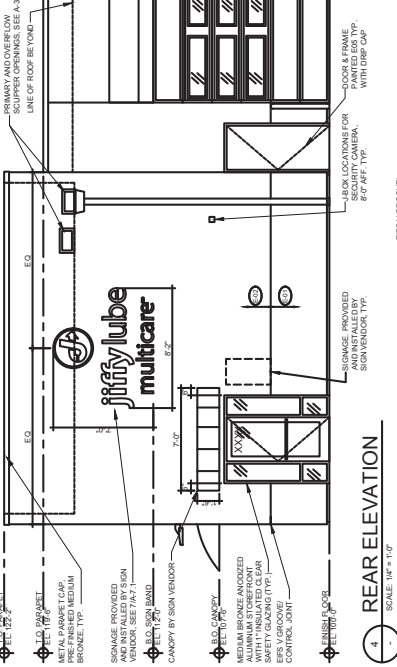

SCALE: 1/4"=1'-0"  
03.08.2022  
21392

# EXTERIOR ELEVATIONS

N. DURANGO DR. & N. EL CAPITAN WAY A2.1  
APN: 125-17-612-013 & APN: 125-17-612-017

sca design  
2580 ST. ROSE PKWY., SUITE 305  
HENDERSON, NEVADA 89074  
PH (702) 719-2020 FX (702) 269-9673

