



# DEPARTMENT OF PLANNING

## Application / Petition Form & Statement of Financial Interest

### Department Use

Case #	
Meeting Date	
Total Fee	
Received By/Date	

**Case Type** (Special Use Permit, Rezoning, Variance, Site Development Plan Review, etc) Zone Change / Tentative Map

**Project Address** (Location) Tropical and Rebecca

**Project Name** Tropical and Rebecca - Workforce Housing **Proposed Use** \_\_\_\_\_

**Assessor's Parcel #(s)** 125-26-204-003 **Ward #** \_\_\_\_\_

**General Plan:** Existing \_\_\_\_\_ Proposed \_\_\_\_\_ **Zoning:** Existing \_\_\_\_\_ Proposed \_\_\_\_\_

**Additional Information** \_\_\_\_\_

**Property Owner** County of Clark **Contact** Lisa Kremer

**Address** 500 S. Grand Central Parkway, 5th Floor **City** Las Vegas **State** NV **Zip** 89155

**E-mail** LisaK@ClarkCountyNV.gov **Phone** 702.455.4616

**Applicant** Couty of Clark **Contact** Lisa Kremer

**Address** 500 S. Grand Central Parkway, 5th Floor **City** Las Vegas **State** NV **Zip** 89155

**E-mail** LisaK@ClarkCountyNV.gov **Phone** 702.455.4616

**Representative** GCW, Inc. **Contact** Jennifer Veras

**Address** 1555 S. Rainbow Blvd **City** Las Vegas **State** NV **Zip** 89146

**E-mail** jveras@gcwengineering.com **Phone** 702.804.2096

To the best of your knowledge, does the Mayor or any member of the City Council or Planning Commission have any financial interest in this or any other property with the property owner, applicant, the property owner or applicant's general or limited partners, or an officer of their corporation or limited liability company? ☐ Yes ☒ No

If yes, please indicate the member of the City Council or Planning Commission who is involved and list the name(s) of the person or persons with whom the City Official holds an interest. Also list the Assessor's Parcel Number if the property in which the interest is held is different from the case parcel.

**City Official** \_\_\_\_\_ **Partner(s)** \_\_\_\_\_

**Partner(s)** \_\_\_\_\_

I certify that I am the applicant and that the information submitted with this application is true and accurate to the best of my knowledge and belief. I understand that the City is not responsible for inaccuracies in information presented, and that inaccuracies, false information or incomplete application may cause the application to be rejected. I further certify that I am the owner or purchaser (or option holder) of the property involved in the application, or the lessee or agent fully authorized by the owner to make this submission, as indicated by the owner's signature below.

Application will not be deemed complete until the submitted materials have been reviewed by Department of Planning for consistency with the Zoning Ordinance.

STATE OF NEVADA  
COUNTY OF CLARK

**Property Owner Signature** Lisa Kremer, Director Real Property Management

An authorized agent may sign in lieu of the property owner for Final Maps, Tentative Maps and Parcel Maps

**Print Name** LISA Kremer

Subscribed and sworn before me

This 20 day of JUNE, 20 22

Notary Public in and for said County and State





## DEPARTMENT OF PLANNING

DATE:

City of Las Vegas  
Department of Planning  
333 North Rancho Drive  
Las Vegas, NV 89106

RE: **PROJECT NAME**  
**Tentative Map Election to Follow Alternative Procedure and Consent to Extension of Time Limit**

To whom it may concern:

Clark County (Subdivider) hereby elects to follow the alternative procedure for tentative map processing set forth in LVMC 19.16.050(C)(4). In so doing, Subdivider acknowledges that this election and the City's acceptance of a tentative map application as complete shall be deemed to constitute the mutual consent of the City and Subdivider to extend the time limits set forth in NRS 278.350 for the City to act and report on a tentative map. Subdivider also acknowledges that final action on the map may not occur until final action has been taken on any related zoning application, site development plan review, or both. Subdivider has elected the alternative procedure to facilitate the ability of the tentative map to be heard concurrently with any and all associated land use entitlements.

If any question or concerns arise from this request please contact Lisa Kremer at (702)-455-2907. Thank you.

Sincerely,

Lisa Kremer

(Signature)

LISA Kremer

(Print) Director, Real Property Management  
STATE OF NEVADA Clark County  
COUNTY OF CLARK

Subscribed and sworn before me

This 16 day of AUGUST, 20 22.

Star Prado

Notary Public in and for said County and State

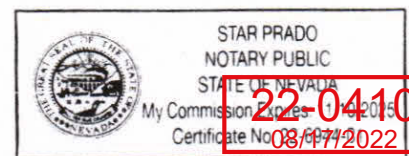

**Table 8 - Perimeter and Retaining Walls**  
(see Figure 7)

Perimeter and Retaining Walls with Slope $\leq 2\%$		
A.	Maximum Wall Height	10 feet
B.	Maximum Perimeter Wall Height	6 - 8 feet
C.	Maximum Retaining Wall Height	4 feet
D.	Maximum Ornament Height above wall	18 inches
E.	Contrasting Material	20%
Perimeter and Retaining Walls with Slope $> 2\%$		
A.	Maximum Wall Height	12 feet
B.	Maximum Perimeter Wall Height	6 - 8 feet
C.	Maximum Retaining Wall Height	6 feet
D.	Maximum Ornament Height above wall	18 inches
E.	Contrasting Material	20%

### Figure 7 - Retaining and Perimeter Wall

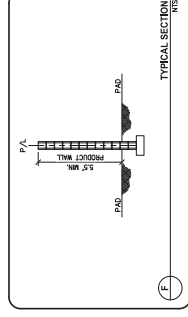
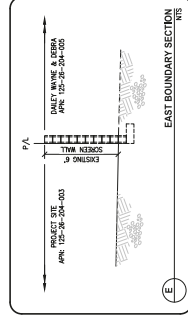
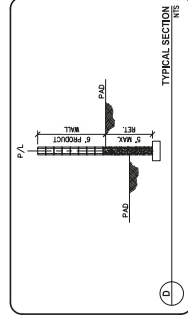
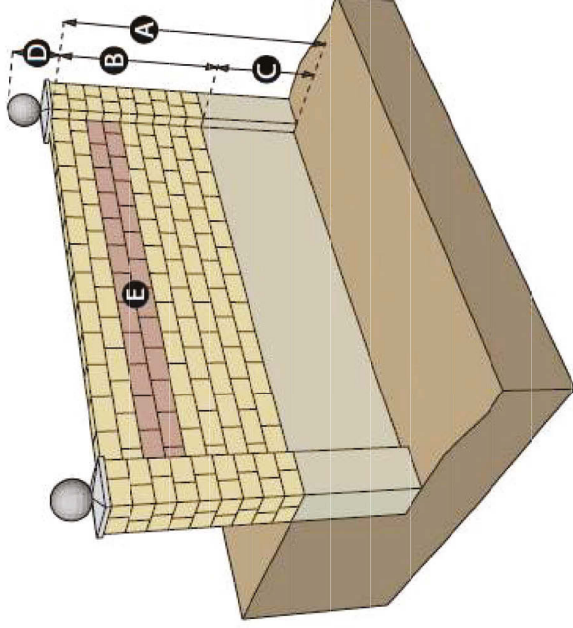







DRAWING  
LP1  
2 OF 2 SHEETS

CLARK COUNTY, NEVADA  
REAL PROPERTY MANAGEMENT  
TROPICAL & REBECCA  
LANDSCAPE PLAN  
LANDSCAPE PLAN

ENGINEERS & SURVEYORS  
GCW  
1555 S. RAINBOW BLVD.  
LAS VEGAS, NV 89146  
F: 702.804.2299  
G: 702.804.2299  
GCWENGINEERING.COM

PROJECT NO.  
204-003

REV	DATE	DESCRIPTION
1	09/19/2022	DATE: 09/19/2022
2	09/19/2022	DATE: 09/19/2022
3	09/19/2022	DATE: 09/19/2022
4	09/19/2022	DATE: 09/19/2022
5	09/19/2022	DATE: 09/19/2022
6	09/19/2022	DATE: 09/19/2022
7	09/19/2022	DATE: 09/19/2022
8	09/19/2022	DATE: 09/19/2022
9	09/19/2022	DATE: 09/19/2022
10	09/19/2022	DATE: 09/19/2022
11	09/19/2022	DATE: 09/19/2022
12	09/19/2022	DATE: 09/19/2022
13	09/19/2022	DATE: 09/19/2022
14	09/19/2022	DATE: 09/19/2022
15	09/19/2022	DATE: 09/19/2022
16	09/19/2022	DATE: 09/19/2022
17	09/19/2022	DATE: 09/19/2022
18	09/19/2022	DATE: 09/19/2022
19	09/19/2022	DATE: 09/19/2022
20	09/19/2022	DATE: 09/19/2022
21	09/19/2022	DATE: 09/19/2022
22	09/19/2022	DATE: 09/19/2022
23	09/19/2022	DATE: 09/19/2022
24	09/19/2022	DATE: 09/19/2022
25	09/19/2022	DATE: 09/19/2022
26	09/19/2022	DATE: 09/19/2022
27	09/19/2022	DATE: 09/19/2022
28	09/19/2022	DATE: 09/19/2022
29	09/19/2022	DATE: 09/19/2022
30	09/19/2022	DATE: 09/19/2022
31	09/19/2022	DATE: 09/19/2022
32	09/19/2022	DATE: 09/19/2022
33	09/19/2022	DATE: 09/19/2022
34	09/19/2022	DATE: 09/19/2022
35	09/19/2022	DATE: 09/19/2022



CLARK COUNTY, NEVADA  
REAL PROPERTY MANAGEMENT  
TROPICAL & REBECCA  
LANDSCAPE PLAN  
COLOR SITE PLAN

**ECW**  
ENGINEERS & SURVEYORS  
gcsurveying.com  
F: 702.804.2299  
T: 702.804.2290  
LAS VEGAS, NV 89146  
PROJECT NO. 204-003

REV	DATE	DESCRIPTION
1	09/19/2022	ISSUED FOR PERMIT
2	09/19/2022	ISSUED FOR PERMIT
3	09/19/2022	ISSUED FOR PERMIT
4	09/19/2022	ISSUED FOR PERMIT
5	09/19/2022	ISSUED FOR PERMIT
6	09/19/2022	ISSUED FOR PERMIT
7	09/19/2022	ISSUED FOR PERMIT
8	09/19/2022	ISSUED FOR PERMIT
9	09/19/2022	ISSUED FOR PERMIT
10	09/19/2022	ISSUED FOR PERMIT
11	09/19/2022	ISSUED FOR PERMIT
12	09/19/2022	ISSUED FOR PERMIT
13	09/19/2022	ISSUED FOR PERMIT
14	09/19/2022	ISSUED FOR PERMIT
15	09/19/2022	ISSUED FOR PERMIT
16	09/19/2022	ISSUED FOR PERMIT
17	09/19/2022	ISSUED FOR PERMIT
18	09/19/2022	ISSUED FOR PERMIT
19	09/19/2022	ISSUED FOR PERMIT
20	09/19/2022	ISSUED FOR PERMIT
21	09/19/2022	ISSUED FOR PERMIT
22	09/19/2022	ISSUED FOR PERMIT
23	09/19/2022	ISSUED FOR PERMIT
24	09/19/2022	ISSUED FOR PERMIT
25	09/19/2022	ISSUED FOR PERMIT
26	09/19/2022	ISSUED FOR PERMIT
27	09/19/2022	ISSUED FOR PERMIT
28	09/19/2022	ISSUED FOR PERMIT
29	09/19/2022	ISSUED FOR PERMIT
30	09/19/2022	ISSUED FOR PERMIT
31	09/19/2022	ISSUED FOR PERMIT
32	09/19/2022	ISSUED FOR PERMIT
33	09/19/2022	ISSUED FOR PERMIT
34	09/19/2022	ISSUED FOR PERMIT
35	09/19/2022	ISSUED FOR PERMIT
36	09/19/2022	ISSUED FOR PERMIT
37	09/19/2022	ISSUED FOR PERMIT
38	09/19/2022	ISSUED FOR PERMIT
39	09/19/2022	ISSUED FOR PERMIT
40	09/19/2022	ISSUED FOR PERMIT
41	09/19/2022	ISSUED FOR PERMIT
42	09/19/2022	ISSUED FOR PERMIT
43	09/19/2022	ISSUED FOR PERMIT
44	09/19/2022	ISSUED FOR PERMIT
45	09/19/2022	ISSUED FOR PERMIT
46	09/19/2022	ISSUED FOR PERMIT
47	09/19/2022	ISSUED FOR PERMIT
48	09/19/2022	ISSUED FOR PERMIT
49	09/19/2022	ISSUED FOR PERMIT
50	09/19/2022	ISSUED FOR PERMIT
51	09/19/2022	ISSUED FOR PERMIT
52	09/19/2022	ISSUED FOR PERMIT
53	09/19/2022	ISSUED FOR PERMIT
54	09/19/2022	ISSUED FOR PERMIT
55	09/19/2022	ISSUED FOR PERMIT
56	09/19/2022	ISSUED FOR PERMIT
57	09/19/2022	ISSUED FOR PERMIT
58	09/19/2022	ISSUED FOR PERMIT
59	09/19/2022	ISSUED FOR PERMIT
60	09/19/2022	ISSUED FOR PERMIT
61	09/19/2022	ISSUED FOR PERMIT
62	09/19/2022	ISSUED FOR PERMIT
63	09/19/2022	ISSUED FOR PERMIT
64	09/19/2022	ISSUED FOR PERMIT
65	09/19/2022	ISSUED FOR PERMIT
66	09/19/2022	ISSUED FOR PERMIT
67	09/19/2022	ISSUED FOR PERMIT
68	09/19/2022	ISSUED FOR PERMIT
69	09/19/2022	ISSUED FOR PERMIT
70	09/19/2022	ISSUED FOR PERMIT
71	09/19/2022	ISSUED FOR PERMIT
72	09/19/2022	ISSUED FOR PERMIT
73	09/19/2022	ISSUED FOR PERMIT
74	09/19/2022	ISSUED FOR PERMIT
75	09/19/2022	ISSUED FOR PERMIT
76	09/19/2022	ISSUED FOR PERMIT
77	09/19/2022	ISSUED FOR PERMIT
78	09/19/2022	ISSUED FOR PERMIT
79	09/19/2022	ISSUED FOR PERMIT
80	09/19/2022	ISSUED FOR PERMIT
81	09/19/2022	ISSUED FOR PERMIT
82	09/19/2022	ISSUED FOR PERMIT
83	09/19/2022	ISSUED FOR PERMIT
84	09/19/2022	ISSUED FOR PERMIT
85	09/19/2022	ISSUED FOR PERMIT
86	09/19/2022	ISSUED FOR PERMIT
87	09/19/2022	ISSUED FOR PERMIT
88	09/19/2022	ISSUED FOR PERMIT
89	09/19/2022	ISSUED FOR PERMIT
90	09/19/2022	ISSUED FOR PERMIT
91	09/19/2022	ISSUED FOR PERMIT
92	09/19/2022	ISSUED FOR PERMIT
93	09/19/2022	ISSUED FOR PERMIT
94	09/19/2022	ISSUED FOR PERMIT
95	09/19/2022	ISSUED FOR PERMIT
96	09/19/2022	ISSUED FOR PERMIT
97	09/19/2022	ISSUED FOR PERMIT
98	09/19/2022	ISSUED FOR PERMIT
99	09/19/2022	ISSUED FOR PERMIT
100	09/19/2022	ISSUED FOR PERMIT



**22-0410**  
09/26/2022

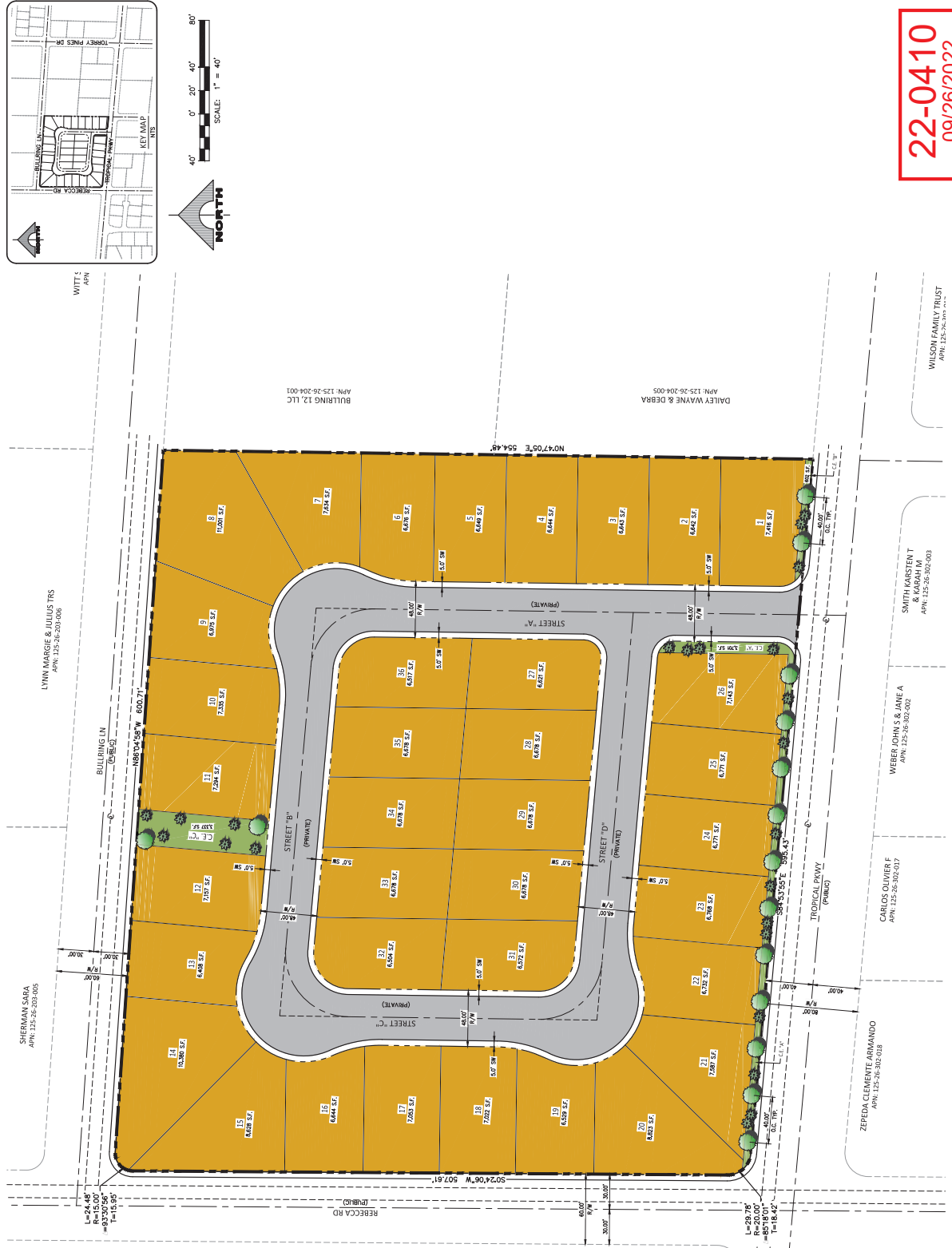



CLARK COUNTY, NEVADA  
REAL PROPERTY MANAGEMENT  
TROPICAL & REBECCA  
TENTATIVE MAP  
TENTATIVE MAP 1



1555 S. RAINBOW BLVD.  
LAS VEGAS, NV 89146  
T: 702.804.2000  
F: 702.804.2299  
gicweng@engineering.com

PROJECT NO.	204-003
DESIGN:	PG
DRAWN:	PG
CHECK:	JY
PLOT DATE:	10-20-22
PLOT TIME:	08:30:26

[illegible]

---

---

---

---

---

DESCRIPTION

[illegible][illegible][illegible][illegible]

DATE: 10/10/2010

EXP. DATE: 10/10/2010

JANUARY 2011

PROFESSIONAL ENGINEER

PROJECT SITE  
APR. 125-96-204-003

DAILY MINE & SERVA  
APR. 125-96-204-005

THICK MUDROCK

3' ON ROCK

EAST BOUNDARY SECTION  
NTS

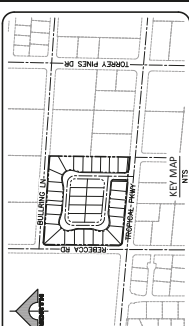

**Call includes your Dig**  
 It's guaranteed  
 with no extra charge



Call  
 before you dig

**1-800-485-3444**  
 or  
**1-800-227-2229**



22-0410  
10/24/2022

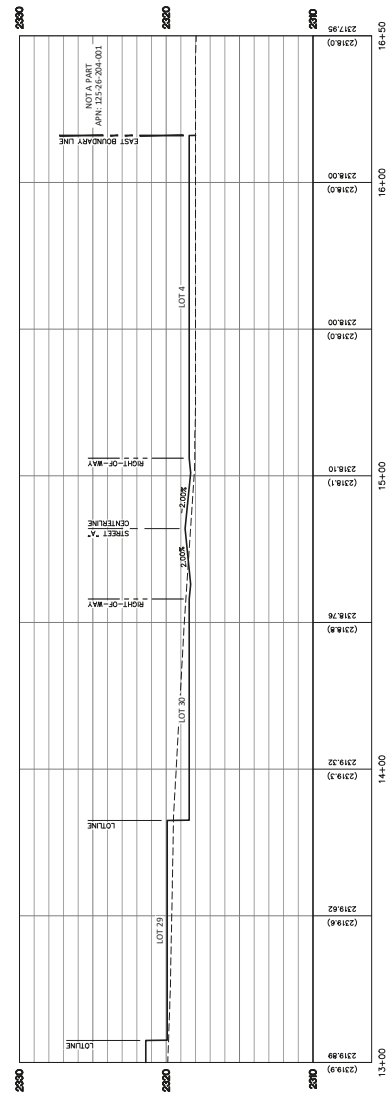

1 SITE CROSS SECTION - WEST TO EAST

SCALE: HORIZ 1" = 20'  
VERT. 1" = 5'

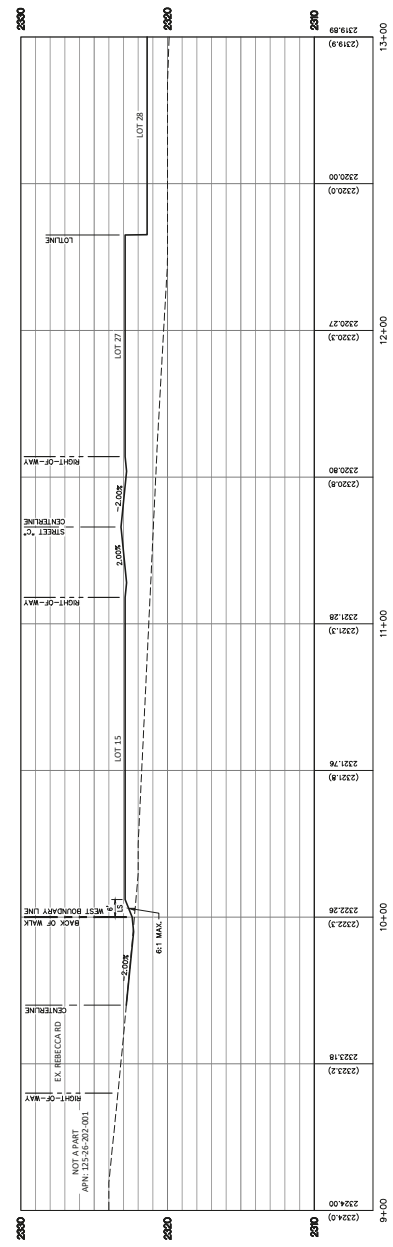

CLARK COUNTY, NEVADA  
REAL PROPERTY MANAGEMENT  
TROPICAL & REBECCA  
TENTATIVE MAP  
TENTATIVE MAP 3

TENTATIVE MAP 3

TROPICAL & REBECCA  
TENTATIVE MAP

**ECM**  
ENGINEERS/SURVEYORS  
1555 S. RAINBOW BLVD.  
LAS VEGAS, NV 89146  
F: 702.804.2299  
F: 702.804.2000  
gcmengr@sbcglobal.net

PROJECT NO.	204-003
DESIGN:	PG
DRAWN:	PG
CHECK:	JY
PLT DATE:	10-20-22
PLT TIME:	06:30:29

[illegible]

---

---

---

---

---

*(Blank lined paper)*

[illegible][illegible][illegible][illegible]

**SITE CROSS SECTION - SOUTH TO NORTH**

(PRIVATE)  
SCALE: HORIZ 1" = 20'  
VERT. 1" = 5'

