



DEPARTMENT OF PLANNING

Application / Petition Form & Statement of Financial Interest

Department Use

Case #
Total Fee
Date Received
Received By

22-0519
09/01/2022

Case Type (Special Use Permit, Rezoning, Variance, Site Development Plan Review, etc) Vacation

Project Address (Location) Summerlin West

Project Name Village 29 Phase 1 Infrastructure - Vacation at Sky Vista

Proposed Use _____

Assessor's Parcel #(s) 137-27-299-003 and 137-27-199-001

Ward # 2

General Plan: Existing _____

Proposed _____

Zoning: Existing P-C

Proposed _____

Additional Information Request to Vacate the Public ROW dedicated in 2019112702201, entry to V29 Parcel D is no longer at previous location

PROPERTY OWNER Howard Hughes Company, LLC

Address 10845 Griffith Peak, Suite 160

State NV

Zip 89135

E-mail April.Chapman@howardhughes.com

Phone 702.791.4201

APPLICANT Howard Hughes Company, LLC

Address 10845 Griffith Peak, Suite 160

State NV

Zip 89135

E-mail April.Chapman@howardhughes.com

Phone 702.791.4201

REPRESENTATIVE GCW, Inc / Jennifer Veras

Address 1555 S. Rainbow Boulevard

State NV

Zip 89146

E-mail jveras@gcwengineering.com

Phone 702.804.2096

To the best of your knowledge, does the Mayor or any member of the City Council or Planning Commission have any financial interest in this or any other property with the property owner, applicant, the property owner or applicant's general or limited partners, or an officer of their corporation or limited liability company?

☐ Yes

☒ No

If yes, please indicate the member of the City Council or Planning Commission who is involved and list the name(s) of the person or persons with whom the City Official holds an interest. Also list the Assessor's Parcel Number if the property in which the interest is held is different from the case parcel.

City Official _____

Partner(s) _____

Partner(s) _____

* I certify that I am the applicant and that the information submitted with this application is true and accurate to the best of my knowledge and belief. I understand that the City is not responsible for inaccuracies in information presented, and that inaccuracies, false information or incomplete application may cause the application to be rejected. I further certify that I am the owner or purchaser (or option holder) of the property involved in the application, or the lessee or agent fully authorized by the owner to make this submission, as indicated by the owner's signature below.

* Application will not be deemed complete until the submitted materials have been reviewed by Department of Planning for consistency with the Zoning Ordinance.

Property Owner Signature _____

An authorized agent may sign in lieu of the property owner for Final Maps, Tentative Maps and Parcel Maps

Print Name Brian P. Walsh

Subscribed and sworn before me

This 20 day of April, 20 22

Rebecca Misty Abasta

Notary Public in and for said County and State



**RECORDING REQUESTED BY AND
WHEN RECORDED RETURN TO:**

STEWART TITLE OF NEVADA
3800 Howard Hughes Parkway, Suite 500
Las Vegas, Nevada 89109
Attention: Linda Jones

APN No(s): See Exhibit "B" attached (SUMMERLIN WEST)

GRANTEE'S ADDRESS FOR TAX BILLS:

HOWARD HUGHES PROPERTIES,
LIMITED PARTNERSHIP
3800 Howard Hughes Parkway
Las Vegas, Nevada 89109
Attention: General Counsel

⑧

(Space above line for Recorder's use)

GRANT BARGAIN AND SALE DEED

HOWARD HUGHES PROPERTIES, LIMITED PARTNERSHIP, a Delaware limited partnership, as "Grantor," does hereby Grant, Bargain, Sell and Convey to THE HOWARD HUGHES CORPORATION, a Delaware corporation, as "Grantee," the real property in the County of Clark, State of Nevada (hereinafter referred to as the "Property") described on Exhibit "A" attached hereto and incorporated herein by this reference.

SUBJECT TO:

1. General and special taxes and assessments for the current fiscal tax year and any and all unpaid bonds and/or assessments; and

2. All covenants, conditions, restrictions, reservations, rights, right-of-way and easements recorded against the Property and all other matters of record.

22-0519
09/01/2022

ASSESSOR'S COPY

22-0519
09/01/2022

IN WITNESS WHEREOF, Grantor has caused its name to be affixed hereto and this instrument to be executed by its general partner thereunto duly authorized.

Dated as of December 17, 1997.

HOWARD HUGHES PROPERTIES,
LIMITED PARTNERSHIP, a
Delaware limited partnership

By: THE HOWARD HUGHES
CORPORATION (formerly known as
Summa Corporation), a Delaware
corporation, its sole general partner

By: Michael C. Niarchos

Print Name: Michael C. Niarchos
Print Title: Senior Vice President
& General Counsel

STATE OF NEVADA)
) ss.
COUNTY OF CLARK)

On December 17, 1997, personally appeared before me, a Notary Public, Michael C. Niarchos, personally known to me to be the person whose name is subscribed to the above instrument who acknowledged that he executed the instrument.

Sharon K. Walker

Notary Public

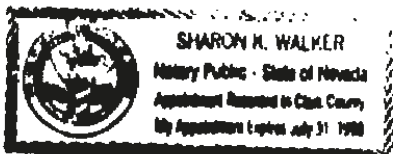

22-0519
09/01/2022

ASSESSOR'S COPY

22-0519
09/01/2022

EXHIBIT "A"

1

**LEGAL DESCRIPTION
CURRENT PARCELS OWNED BY HOWARD HUGHES PROPERTIES**

SUDOVERLIN WESTERN PLANNING AREA

BEING A PORTION OF SECTIONS 13, 14, 15, 16, 17, 20, 21, 22, 23, 26, 27, 28, 29, 32, 33, 34 AND 35, TOWNSHIP 20 SOUTH, RANGE 59 EAST, AND WITHIN SECTIONS 3 AND 4, TOWNSHIP 21 SOUTH, RANGE 59 EAST, M.D.M., CITY OF LAS VEGAS, CLARK COUNTY, NEVADA, DESCRIBED AS FOLLOWS:

BEGINNING AT THE NORTHWEST CORNER OF SAID SECTION 13;

THENCE ALONG THE NORTH LINE THEREOF, SOUTH 89°39'55" EAST, 1361.59 FEET;

THENCE DEPARTING SAID NORTH LINE, SOUTH 00°20'05" WEST, 50.00 FEET TO AN INTERSECTION WITH THE SOUTH RIGHT-OF-WAY LINE OF CHEYENNE AVENUE;

THENCE ALONG SAID SOUTH RIGHT-OF-WAY LINE, SOUTH 89°42'14" EAST, 604.29 FEET

THENCE DEPARTING SAID SOUTH RIGHT-OF-WAY LINE, SOUTH 41°00'00" WEST, 1555.57 FEET;

THENCE CURVING TO THE RIGHT ALONG THE ARC OF AN 8125.00 FOOT RADIUS CURVE, CONCAVE NORTHWESTERLY, THROUGH A CENTRAL ANGLE OF 05°27'50", AN ARC LENGTH OF 774.82 FEET;

THENCE SOUTH 46°27'50" WEST, 1233.66 FEET;

THENCE CURVING TO THE LEFT ALONG THE ARC OF A 4050.00 FOOT RADIUS CURVE, CONCAVE SOUTHEASTERLY, THROUGH A CENTRAL ANGLE OF 23°57'32", AN ARC LENGTH OF 1693.55 FEET;

THENCE SOUTH 22°30'18" WEST, 163.03 FEET;

THENCE CURVING TO THE LEFT ALONG THE ARC OF A 3705.00 FOOT RADIUS CURVE, CONCAVE SOUTHEASTERLY, THROUGH A CENTRAL ANGLE OF 17°05'45", AN ARC LENGTH OF 1105.50 FEET TO A POINT OF REVERSE CURVATURE, THROUGH WHICH A RADIAL LINE BEARS NORTH 84°35'27" WEST;

THENCE CURVING TO THE RIGHT ALONG THE ARC OF A 1950.00 FOOT RADIUS CURVE, CONCAVE NORTHWESTERLY, THROUGH A CENTRAL ANGLE OF 06°18'12", AN ARC LENGTH OF 214.53 FEET;

THENCE SOUTH 11°42'45" WEST, 738.03 FEET;

THENCE CURVING TO THE LEFT ALONG THE ARC OF A 2050.00 FOOT RADIUS CURVE, CONCAVE SOUTHEASTERLY, THROUGH A CENTRAL ANGLE OF 05°46'29", AN ARC LENGTH OF 206.62 FEET;

22-0519
09/01/2022

ASSESSOR'S COPY

22-0519
09/01/2022

THENCE SOUTH 05°56'16" WEST, 2040.86 FEET;

THENCE SOUTH 01°20'32" WEST, 683.41 FEET;

THENCE CURVING TO THE LEFT ALONG THE ARC OF A 550.00 FOOT RADIUS CURVE, CONCAVE NORTHEASTERLY, THROUGH A CENTRAL ANGLE OF 83°28'39", AN ARC LENGTH OF 801.33 FEET;

THENCE SOUTH 82°08'07" EAST, 392.29 FEET;

THENCE CURVING TO THE LEFT ALONG THE ARC OF A 1000.00 FOOT RADIUS CURVE, CONCAVE NORTHEASTERLY, THROUGH A CENTRAL ANGLE OF 01°30'38", AN ARC LENGTH OF 26.36 FEET TO A POINT TO WHICH A RADIAL LINE BEARS SOUTH 06°21'15" WEST;

THENCE SOUTH 09°22'14" WEST, 433.86 FEET TO AN INTERSECTION WITH THE NORTHERLY LINE OF "THE ARBORS AT SUMMERLIN VILLAGE 11/12 UNIT NO 3 A-B" AS SHOWN BY MAP THEREOF ON FILE IN BOOK 78, PAGE 62 OF PLATS IN THE CLARK COUNTY RECORDER'S OFFICE, CLARK COUNTY, NEVADA;

THENCE ALONG THE NORTHERLY AND WESTERLY LINES THEREOF THE FOLLOWING SEVENTEEN (17) COURSES:
SOUTH 85°49'12" WEST, 207.24 FEET;

THENCE FROM A TANGENT BEARING SOUTH 68°34'34" WEST CURVING TO THE LEFT ALONG THE ARC OF AN 820.00 FOOT RADIUS CURVE, CONCAVE SOUTHEASTERLY, THROUGH A CENTRAL ANGLE OF 26°47'13", AN ARC LENGTH OF 383.37 FEET;

THENCE SOUTH 41°47'21" WEST, 207.81 FEET;

THENCE CURVING TO THE LEFT ALONG THE ARC OF AN 820.00 FOOT RADIUS CURVE, CONCAVE SOUTHEASTERLY, THROUGH A CENTRAL ANGLE OF 38°17'03", AN ARC LENGTH OF 547.91 FEET;

THENCE SOUTH 03°30'18" WEST, 810.52 FEET;

THENCE FROM A TANGENT BEARING SOUTH 08°15'41" EAST CURVING TO THE LEFT ALONG THE ARC OF A 6325.00 FOOT RADIUS CURVE, CONCAVE NORTHEASTERLY, THROUGH A CENTRAL ANGLE OF 04°43'07", AN ARC LENGTH OF 520.90 FEET TO A POINT TO WHICH A RADIAL LINE BEARS SOUTH 77°01'12" WEST;

THENCE SOUTH 19°53'15" EAST, 251.62 FEET;

THENCE SOUTH 21°02'01" EAST, 820.05 FEET;

THENCE SOUTH 70°04'40" WEST 34.34 FEET;

THENCE CURVING TO THE LEFT ALONG THE ARC OF A 2.00 FOOT RADIUS CURVE, CONCAVE SOUTHEASTERLY, THROUGH A CENTRAL ANGLE OF 90°38'47", AN ARC LENGTH OF 3.16 FEET;

22-0519
09/01/2022

ASSESSOR'S COPY

22-0519
09/01/2022

THENCE SOUTH 20°34'07" EAST, 34.65 FEET;

THENCE CURVING TO THE LEFT ALONG THE ARC OF A 2.00 FOOT RADIUS CURVE, CONCAVE NORTHEASTERLY, THROUGH A CENTRAL ANGLE OF 89°21'13", AN ARC LENGTH OF 3.12 FEET;

THENCE NORTH 70°04'40" EAST, 30.20 FEET;

THENCE SOUTH 19°55'20" EAST, 393.73 FEET;

THENCE SOUTH 11°48'31" EAST, 413.60 FEET;

THENCE SOUTH 19°55'20" EAST 1070.39 FEET;

THENCE CURVING TO THE RIGHT ALONG THE ARC OF A 6675.00 FOOT RADIUS CURVE, CONCAVE SOUTHWESTERLY, THROUGH A CENTRAL ANGLE OF 06°53'54", AN ARC LENGTH OF 803.66 FEET TO THE NORTHWESTERLY CORNER OF PARCEL 4 AS SHOWN BY MAP THEREOF ON FILE IN FILE 85, PAGE 97 OF PARCEL MAPS IN THE CLARK COUNTY RECORDER'S OFFICE, CLARK COUNTY, NEVADA;

THENCE ALONG THE WESTERLY LINE OF SAID PARCEL 4 THE FOLLOWING TWO (2) COURSES:

CONTINUING CURVING TO THE RIGHT ALONG THE ARC OF SAID 6675.00 FOOT RADIUS CURVE, CONCAVE SOUTHWESTERLY, THROUGH A CENTRAL ANGLE OF 11°02'57", AN ARC LENGTH OF 1287.24 FEET;

THENCE SOUTH 01°58'29" EAST, 226.43 FEET TO THE NORTHWESTERLY CORNER OF "THE ARBORS AT SUMMERLIN VILLAGE 11/12 UNIT NO. 2A" AS SHOWN BY MAP THEREOF ON FILE IN BOOK 75, PAGE 75 OF PLATS IN THE CLARK COUNTY RECORDER'S OFFICE, CLARK COUNTY, NEVADA;

THENCE ALONG THE WEST LINE THEREOF SOUTH 01°58'29" EAST, 208.82 FEET TO THE NORTHWESTERLY CORNER OF "THE ARBOR AT SUMMERLIN VILLAGE 11/12 UNIT NO. 2C" AS SHOWN BY MAP THEREOF ON FILE IN BOOK 80, PAGE 14 OF PLATS IN THE CLARK COUNTY RECORDER'S OFFICE, CLARK COUNTY, NEVADA;

THENCE ALONG THE WESTERLY LINE THEREOF THE FOLLOWING EIGHT (8) COURSES:

SOUTH 01°58'29" EAST, 2746.88 FEET;

THENCE CURVING TO THE LEFT ALONG THE ARC OF A 2000.00 FOOT RADIUS CURVE, CONCAVE EASTERLY, THROUGH A CENTRAL ANGLE OF 03°24'16", AN ARC LENGTH OF 118.84 FEET;

THENCE SOUTH 05°22'45" EAST, 374.19 FEET;

THENCE CURVING TO THE RIGHT ALONG THE ARC OF A 2000.00 FOOT RADIUS CURVE, CONCAVE WESTERLY, THROUGH A CENTRAL ANGLE OF 04°10'13", AN ARC LENGTH OF 145.57 FEET;

THENCE SOUTH 01°12'32" EAST, 96.31 FEET;

22-0519
09/01/2022

ASSESSOR'S COPY

22-0519
09/01/2022

THENCE CURVING TO THE RIGHT ALONG THE ARC OF A 1038.78 FOOT RADIUS CURVE, CONCAVE WESTERLY, THROUGH A CENTRAL ANGLE OF $03^{\circ}22'12''$, AN ARC LENGTH OF 61.10 FEET TO A POINT OF REVERSE CURVATURE THROUGH WHICH A RADIAL LINE BEARS SOUTH $87^{\circ}50'20''$ EAST;

THENCE CURVING TO THE LEFT ALONG THE ARC OF AN 846.28 FOOT RADIUS CURVE, CONCAVE EASTERLY, THROUGH A CENTRAL ANGLE OF $04^{\circ}08'02''$, AN ARC LENGTH OF 61.09 FEET;

THENCE SOUTH $01^{\circ}58'29''$ EAST 330.08 FEET TO AN INTERSECTION WITH THE NORTH RIGHT-OF-WAY LINE OF WEST CHARLESTON BOULEVARD AS SHOWN BY THAT CERTAIN DOCUMENT ON FILE IN BOOK 880606 AS INSTRUMENT NO. 00481 IN THE CLARK COUNTY RECORDER'S OFFICE, CLARK COUNTY, NEVADA;

THENCE ALONG SAID NORTHERLY RIGHT-OF-WAY LINE THE FOLLOWING SEVEN (7) COURSES:

SOUTH $89^{\circ}48'28''$ WEST, 6027.03

THENCE CURVING TO THE LEFT ALONG THE ARC OF A 1575.00 FOOT RADIUS CURVE, CONCAVE SOUTHEASTERLY, THROUGH A CENTRAL ANGLE OF $47^{\circ}52'51''$, AN ARC LENGTH OF 1316.19 FEET;

THENCE SOUTH $41^{\circ}55'37''$ WEST, 243.07 FEET;

THENCE NORTH $82^{\circ}46'06''$ WEST, 464.52 FEET;

THENCE SOUTH $07^{\circ}13'54''$ WEST, 100.00 FEET;

THENCE SOUTH $82^{\circ}46'06''$ EAST, 395.29 FEET;

THENCE SOUTH $41^{\circ}55'37''$ WEST, 742.92 FEET;

THENCE DEPARTING SAID NORTH RIGHT-OF-WAY LINE, NORTH $89^{\circ}40'23''$ WEST, 2004.86 FEET;

THENCE SOUTH $89^{\circ}17'20''$ WEST, 2672.22 FEET;

THENCE NORTH $60^{\circ}16'18''$ WEST, 2513.04 FEET TO THE SOUTHEAST CORNER OF SECTION 32, T.20 S., R.59 E., M.D.M.;

THENCE NORTH $58^{\circ}20'20''$ WEST, 2584.21 FEET;

THENCE NORTH $66^{\circ}34'14''$ WEST, 3713.62 FEET TO THE WEST QUARTER CORNER (W 1/4) OF SAID SECTION 32;

THENCE ALONG THE WEST LINE THEREOF, NORTH $05^{\circ}28'00''$ WEST, 2847.56 FEET TO THE SOUTHWEST CORNER OF SECTION 29, T.20 S., R.59 E., M.D.M.;

THENCE ALONG THE WEST LINE THEREOF, NORTH $02^{\circ}16'41''$ EAST, 2632.06 FEET TO THE WEST QUARTER CORNER (W 1/4) OF SAID SECTION 29;

22-0519
09/01/2022

ASSESSOR'S COPY

22-0519
09/01/2022

THENCE CONTINUING ALONG THE SAID WEST LINE, NORTH $02^{\circ}38'27''$ EAST, 2633.34 FEET TO THE SOUTHWEST CORNER OF SECTION 20, T.20 S., R.59 E., M.D.M.;

THENCE ALONG THE WEST LINE OF THE SOUTHWEST QUARTER (SW 1/4) OF SAID SECTION 20, NORTH $02^{\circ}24'39''$ WEST, 2631.68 FEET TO THE WEST QUARTER CORNER OF SAID SECTION 20;

THENCE ALONG THE SOUTH LINE OF THE NORTHWEST QUARTER (NW 1/4) OF SAID SECTION 20, SOUTH $89^{\circ}33'03''$ EAST, 2605.65 FEET TO THE CENTER QUARTER CORNER (C 1/4) OF SAID SECTION 20;

THENCE ALONG THE EAST LINE OF THE NORTHWEST QUARTER (NW 1/4) OF SAID SECTION 20, NORTH $02^{\circ}28'35''$ WEST, 2627.72 FEET TO THE SOUTH QUARTER CORNER (S 1/4) OF SECTION 17, T.20 S., R.59 E., M.D.M.;

THENCE ALONG THE EAST LINE OF THE SOUTHWEST QUARTER (SW 1/4) OF SAID SECTION 17, NORTH $00^{\circ}24'05''$ WEST, 2635.27 FEET TO THE CENTER QUARTER CORNER (C 1/4) OF SAID SECTION 17 ;

THENCE ALONG THE SOUTH LINE OF THE NORTHEAST QUARTER (NE 1/4) OF SAID SECTION 17, SOUTH $89^{\circ}34'45''$ EAST, 2627.73 FEET TO THE WEST QUARTER CORNER (W 1/4) OF SECTION 16, T.20 S., R.59 E., M.D.M.;

THENCE ALONG THE SOUTH LINE OF THE NORTH HALF (N 1/2) OF SAID SECTION 16, NORTH $88^{\circ}52'05''$ EAST, 5360.76 FEET TO THE WEST QUARTER CORNER OF SECTION 15, T.20 S., R.59 E., M.D.M.;

THENCE ALONG THE WEST LINE THEREOF, NORTH $00^{\circ}47'45''$ EAST, 2705.99 FEET TO THE NORTHWEST CORNER OF SAID SECTION 15;

THENCE ALONG THE NORTH LINE OF SAID SECTION 15, SOUTH $89^{\circ}27'49''$ EAST, 5462.84 FEET TO THE NORTHWEST CORNER OF SECTION 14, T.20 S., R.59 E., M.D.M.;

THENCE ALONG THE NORTH LINE OF SAID SECTION 14, NORTH $88^{\circ}00'36''$ EAST, 5259.94 FEET TO THE POINT OF BEGINNING.

EXCEPTING THEREFROM PARCEL 2 (A.P.N. 137-35-601-001) AS SHOWN BY MAP THEREOF ON FILE IN FILE 82, PAGE 01 OF PARCEL MAPS IN THE CLARK COUNTY RECORDER'S OFFICE, CLARK COUNTY, NEVADA.

EXCEPTING THEREFROM PARCEL 2 (A.P.N. 137-35-101-003) AS SHOWN BY MAP THEREOF ON FILE IN FILE 84, PAGE 71 OF PARCEL MAPS IN THE CLARK COUNTY RECORDER'S OFFICE, CLARK COUNTY, NEVADA.

THIS DESCRIPTION IS PROVIDED AS A CONVENIENCE, AND IS NOT INTENDED FOR THE PURPOSES OF SUBDIVIDING LAND NOT IN SUBDIVISION WITH THE NEVADA REVISED STATUTES (N.R.S.).

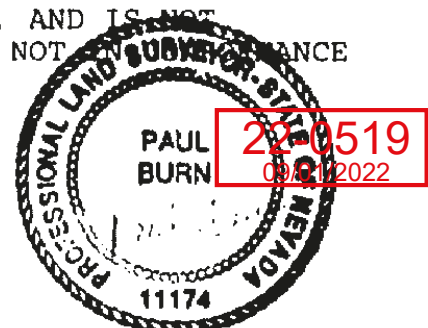

ASSESSOR'S COPY

22-0519
09/01/2022

EXHIBIT "B"

ASSESSOR PARCEL NUMBER LISTING FOR
CURRENT PARCELS OWNED BY HOWARD HUGHES PROPERTIESSUMMERLIN WESTERN PLANNING AREA

ASSESSORS PARCEL NUMBERS - 137-13-101-003, 137-14-401-001,
137-14-501-001, 137-15-000-001, 137-16-100-002, 137-17-000-002,
137-20-000-002, 137-21-000-001, 137-22-000-001, 137-23-101-001,
137-23-901-005, 137-26-301-001, 137-26-501-005, 137-27-000-001,
137-28-000-001, 137-29-000-001, 137-32-000-001, 137-33-000-001,
137-34-000-001, 137-35-301-001, 137-35-301-005, 164-03-000-001,
164-04-000-001, 164-04-000-002.

BEING A PORTION OF SECTIONS 13, 14, 15, 16, 17, 20, 21, 22, 23,
26, 27, 28, 29, 32, 33, 34 AND 35, TOWNSHIP 20 SOUTH, RANGE 59
EAST, AND WITHIN SECTIONS 3 AND 4, TOWNSHIP 21 SOUTH, RANGE 59
EAST, M.D.M., CITY OF LAS VEGAS, CLARK COUNTY, NEVADA.

CLARK COUNTY, NEVADA
JUDITH A. VANDEVER, RECORDER
RECORDED AT REQUEST OF:
STEWART TITLE OF NEVADA

22-0519
08/01/2022

12-18-97 11:47 CDO

BOOK: 971218 INST: 01041

FEE: 14.00 APTT: 131,432.50

ASSESSOR'S COPY

22-0519
09/01/2022

EXHIBIT "A"

DESCRIPTION

A PORTION OF SKY VISTA DRIVE AS SHOWN IN BOOK 160, PAGE 86 OF PLATS ON FILE IN THE CLARK COUNTY, NEVADA, RECORDER'S OFFICE, LYING WITHIN NORTHWEST QUARTER (NW 1/4) OF SECTION 27, TOWNSHIP 20 SOUTH, RANGE 59 EAST, M.D.M., CITY OF LAS VEGAS, CLARK COUNTY, NEVADA, DESCRIBED AS FOLLOWS:

COMMENCING AT THE CENTERLINE INTERSECTION OF SKY VISTA DRIVE AND FAR HILLS AVENUE AS SHOWN ON SAID PLAT; THENCE ALONG THE CENTERLINE OF SAID SKY VISTA DRIVE, NORTH 24°18'46" EAST, 394.75 FEET; THENCE DEPARTING SAID CENTERLINE, SOUTH 65°41'14" EAST, 8.33 FEET TO A POINT ON THE SOUTHEASTERLY LINE OF COMMON LOT 22 AS SHOWN ON SAID PLAT, BEING THE BEGINNING OF A NON TANGENT CURVE, CONCAVE TO THE NORTHWEST, HAVING A RADIUS OF 300.00 FEET, THE RADIUS BEARS NORTH 65°41'14" WEST, ALSO BEING THE **POINT OF BEGINNING**; THENCE ALONG THE SOUTHEASTERLY LINE OF SAID COMMON LOT 22 THE FOLLOWING FOUR (4) COURSES: 1) NORTHERLY ALONG SAID CURVE, THROUGH A CENTRAL ANGLE OF 10°59'17", A DISTANCE OF 57.53 FEET TO THE BEGINNING OF A REVERSE CURVE, CONCAVE TO THE SOUTHEAST, HAVING A RADIUS OF 300.00 FEET, THROUGH WHICH A RADIAL LINE BEARS SOUTH 76°40'31" EAST; 2) NORTHERLY ALONG SAID CURVE, THROUGH A CENTRAL ANGLE OF 10°59'17", AN ARC LENGTH OF 57.53 FEET; 3) NORTH 24°18'46" EAST, 141.65 FEET TO THE BEGINNING OF A CURVE, CONCAVE TO THE WEST, HAVING A RADIUS OF 2.83 FEET; 4) NORTHWESTERLY ALONG SAID CURVE, THROUGH A CENTRAL ANGLE OF 65°34'08", AN ARC LENGTH OF 3.24 FEET TO THE BEGINNING OF A NON-TANGENT CURVE, CONCAVE TO THE SOUTHEAST, HAVING A RADIUS OF 150.00 FEET, FROM WHICH BEGINNING THE RADIUS BEARS SOUTH 52°25'47" EAST; THENCE DEPARTING SAID COMMON LOT 22, NORTHEASTERLY ALONG SAID CURVE, THROUGH A CENTRAL ANGLE OF 04°10'48", AN ARC LENGTH OF 10.94 FEET TO THE BEGINNING OF A COMPOUND CURVE, CONCAVE TO THE SOUTHWEST, HAVING A RADIUS OF 5.00 FEET, THE RADIUS FROM SAID BEGINNING BEARS SOUTH 48°15'00" EAST; THENCE ALONG SAID CURVE, THROUGH A CENTRAL ANGLE OF 162°33'46", AN ARC LENGTH OF 14.19 FEET; THENCE SOUTH 24°18'46" WEST, 267.62 FEET TO THE **POINT OF BEGINNING**.

CONTAINS 2,360 SQUARE FEET, MORE OR LESS.

BASIS OF BEARING

NORTH 24°18'46" EAST, BEING THE BEARING OF THE CENTERLINE OF SKY VISTA DRIVE DIRECTLY NORTH OF THE CENTERLINE INTERSECTION WITH FAR HILLS AVENUE AS SHOWN IN BOOK 160, PAGE 86 OF PLATS ON FILE AT THE CLARK COUNTY, NEVADA RECORDER'S OFFICE.

END OF DESCRIPTION.

(SEE EXHIBIT 'B' ATTACHED HERETO AND BY THIS REFERENCE MADE A PART HEREOF)

RUSTY A. WONDERS, PLS
PROFESSIONAL LAND SURVEYOR
NEVADA LICENSE NO. 19751

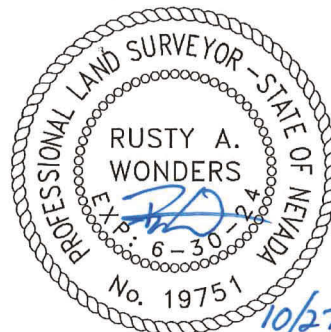

22-0519
10/27/2022

EXHIBIT "B" TO ACCOMPANY DESCRIPTION

22-0519

10/27/2022

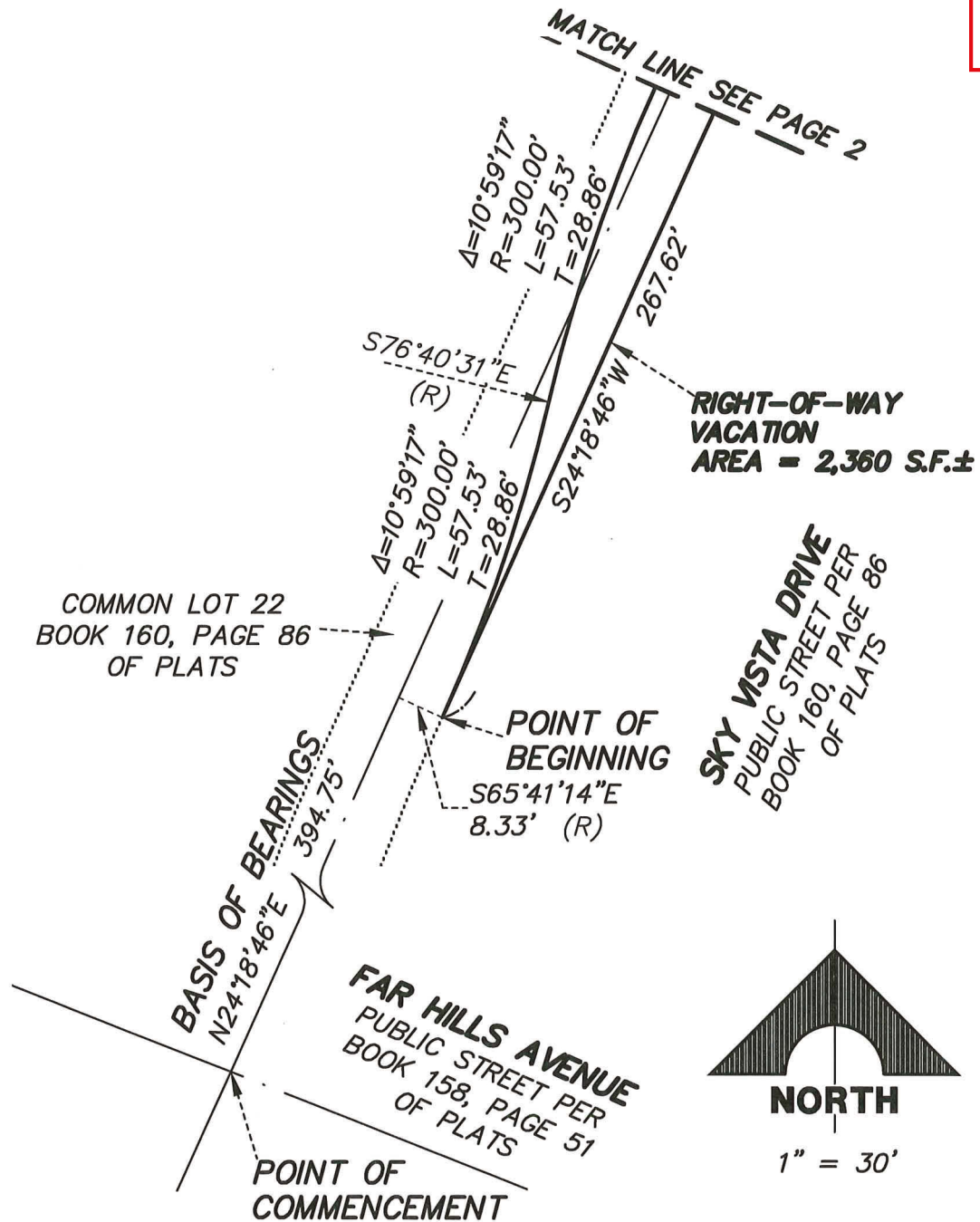

F:\Projects\600\62029-204\Division\Srvy\Exhibits\62029-204-ROWAC-EX01.dwg

EXHIBIT "B" TO ACCOMPANY DESCRIPTION

22-0519
10/27/2022

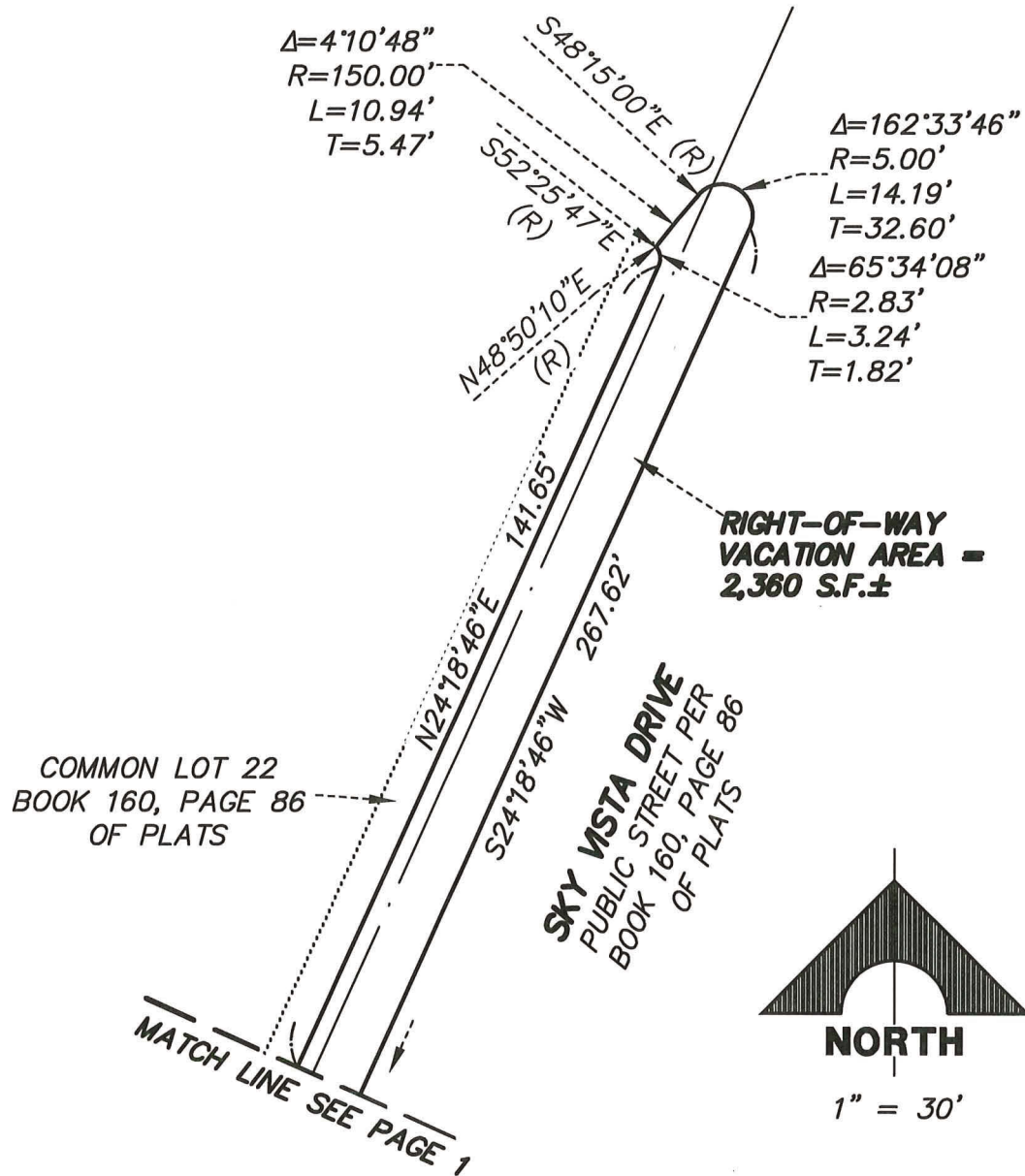

F:\Projects\600\62029-204\Division\Srv\Srv\Exhibits\62029-204-ROWVAC-EX01.dwg

Parcel Name: ROW VAC
North: 1,288,840.3927'

East: 866,272.6589'

Segment# 1: Curve

Length: 57.53'

Delta: 10°59'17.30"

Chord: 57.45'

Course In: N65°41'14"W

RP North: 1,288,963.9080'

End North: 1,288,894.7671'

Radius: 300.00'

Tangent: 28.86'

Course: N18°49'08"E

Course Out: S76°40'31"E

East: 865,999.2654'

East: 866,291.1893'

Segment# 2: Curve

Length: 57.53'

Delta: 10°59'17.30"

Chord: 57.45'

Course In: S76°40'31"E

RP North: 1,288,825.6262'

End North: 1,288,949.1415'

Radius: 300.00'

Tangent: 28.86'

Course: N18°49'08"E

Course Out: N65°41'14"W

East: 866,583.1131'

East: 866,309.7197'

Segment# 3: Line

Course: N24°18'46"E

North: 1,289,078.2288'

Length: 141.65'

East: 866,368.0395'

Segment# 4: Curve

Length: 3.24'

Delta: 65°34'08.47"

Chord: 3.07'

Course In: N65°41'14"W

RP North: 1,289,079.3939'

End North: 1,289,081.2601'

Radius: 2.83'

Tangent: 1.82'

Course: N8°28'18"W

Course Out: N48°44'38"E

East: 866,365.4605'

East: 866,367.5880'

Segment# 5: Curve

Length: 10.92'

Delta: 4°10'15.65"

Chord: 10.92'

Course In: S52°25'15"E

RP North: 1,288,989.7815'

End North: 1,289,089.6638'

Radius: 150.00'

Tangent: 5.46'

Course: N39°39'53"E

Course Out: N48°15'00"W

East: 866,486.4647'

East: 866,374.5561'

22-0519
10/27/2022

Segment# 6: Curve

Length: 14.19'

Delta: $162^{\circ}33'45.77''$

Chord: 9.88'

Course In: $S48^{\circ}15'00''E$

RP North: 1,289,086.3344'

End North: 1,289,084.2758'

Radius: 5.00'

Tangent: 32.60'

Course: $S56^{\circ}58'07''E$

Course Out: $S65^{\circ}41'14''E$

East: 866,378.2864'

East: 866,382.8430'

Segment# 7: Line

Course: $S24^{\circ}18'46''W$

North: 1,288,840.3906'

Length: 267.62'

East: 866,272.6591'

Perimeter: 552.69'

Error Closure: 0.0021

Error North : -0.00209

Area: 2,359.92Sq.Ft.

Course: $S5^{\circ}41'15''E$

East: 0.00021

Precision 1: 263,180.95

22-0519
10/27/2022

