



DEPARTMENT OF PLANNING

Application / Petition Form & Statement of Financial Interest

Department Use

Case #	
Meeting Date	
Total Fee	
Received By/Date	

Case Type (Special Use Permit, Rezoning, Variance, Site Development Plan Review, etc) Rezoning and Site Development Plan Review

Project Address (Location) Southwest corner of Jefferson Avenue and C Street

Project Name Historic Westside Education and Training Center **Proposed Use** Trade School/Training Center

Assessor's Parcel #(s) 139-27-201-005 and 139-27-201-006 **Ward #** 5 - Crear

General Plan: Existing Form-Based Proposed Form-Based **Zoning:** Existing T4-N Proposed T4-C

Additional Information _____

Property Owner City of Las Vegas **Contact** Teresa Boyce

Address 495 South Main Street **City** Las Vegas **State** NV **Zip** 89101

E-mail tboyce@lasvegasnevada.gov **Phone** 702-229-1022

Applicant Carpenter Sellers Del Gatto Architects **Contact** Michele Brigida

Address 8882 Spanish Ridge Ave **City** Las Vegas **State** NV **Zip** 89148

E-mail mbrigida@csdarchitecture.com **Phone** 702-251-8896

Representative Sam Tolman, AIA, NCARB **Contact** Sam Tolman

Address 495 South Main Street, 5th Floor **City** Las Vegas **State** NV **Zip** 89101

E-mail stolman@lasvegasnevada.gov **Phone** 702.229.2037

To the best of your knowledge, does the Mayor or any member of the City Council or Planning Commission have any financial interest in this or any other property with the property owner, applicant, the property owner or applicant's general or limited partners, or an officer of their corporation or limited liability company? ☐ Yes ☒ No

If yes, please indicate the member of the City Council or Planning Commission who is involved and list the name(s) of the person or persons with whom the City Official holds an interest. Also list the Assessor's Parcel Number if the property in which the interest is held is different from the case parcel.

City Official _____ **Partner(s)** _____

Partner(s) _____

- I certify that I am the applicant and that the information submitted with this application is true and accurate to the best of my knowledge and belief. I understand that the City is not responsible for inaccuracies in information presented, and that inaccuracies, false information or incomplete application may cause the application to be rejected. I further certify that I am the owner or purchaser (or option holder) of the property involved in the application, or the lessee or agent fully authorized by the owner to make this submission, as indicated by the owner's signature below.
- Application will not be deemed complete until the submitted materials have been reviewed by Department of Planning for consistency with the Zoning Ordinance.

Property Owner Signature _____

An authorized agent may sign in lieu of the property owner for Final Maps, Tentative Maps and Parcel Maps

Print Name Teresa M Boyce

Subscribed and sworn before me

This 21st day of September, 2022

Clark County, Nevada

Notary Public in and for said County and State



SITE INFORMATION

JURISDICTION
CITY OF LAS VEGAS

ZONING CODE
UNITED DEVELOPMENT CODE
FORM-BASED CODE

SITES
13927201005

ZONING
14-N

AREA
2.45 ACRES - 106,722 SF

APN#
13927201006

ZONING
14-N

AREA
0.58 ACRES - 25,267 SF

PROPOSED BUILDING
15,062 S.F.

DENSITY / F.A.R.
0.14

PARKING INFORMATION

TOTAL PARKING PROVIDED: 120

PARKING REQUIRED: 73

FUTURE INCUBATOR PARKING: 47

REQUIRED PARKING BASED ON CIV. TITLE 19 (FROM 12/6/2021 MEETING):
1 SPACE PER EACH STAFF MEMBER, 20 STAFF PER CSN = 20 SPACES REQUIRED
1 SPACE PER 2 STUDENTS, 106 STUDENTS (PER CSN) = 52.5 = 53 SPACES REQUIRED

KEYNOTES

- DESCRIPTION
- DR01 PROPOSED EDUCATION AND TRAINING CENTER BUILDING
 - DR02 HATCH INDICATES EXISTING DEVELOPMENT
 - DR03 HISTORIC WESTSIDE SCHOOL
 - DR04 EXISTING TRUCK TRAIL 10,000 SF
 - DR05 TRUCK TRAIL 10,000 SF
 - DR06 STUDENT PATIO
 - DR07 BUILDING ENTRY
 - DR08 SITE FENCING
 - DR09 SECURE PARKING
 - DR10 EXISTING SITE FENCE
 - DR11 EXISTING TRUCK TRAIL 10,000 SF
 - DR12 EXISTING TRUCK TRAIL 10,000 SF
 - DR13 EXISTING TRUCK TRAIL 10,000 SF
 - DR14 EXISTING TRUCK TRAIL 10,000 SF
 - DR15 EXISTING TRUCK TRAIL 10,000 SF
 - DR16 EXISTING TRUCK TRAIL 10,000 SF
 - DR17 EXISTING TRUCK TRAIL 10,000 SF

LEGEND

- BUILDING FOOTPRINT
- LANDSCAPE
- PAVEMENT
- FIRE TRUCK ACCESS
- UTILITY EASEMENT
- EXISTING DEVELOPMENT
- VACATION PER 22-0348-VAC1

VICINITY MAP

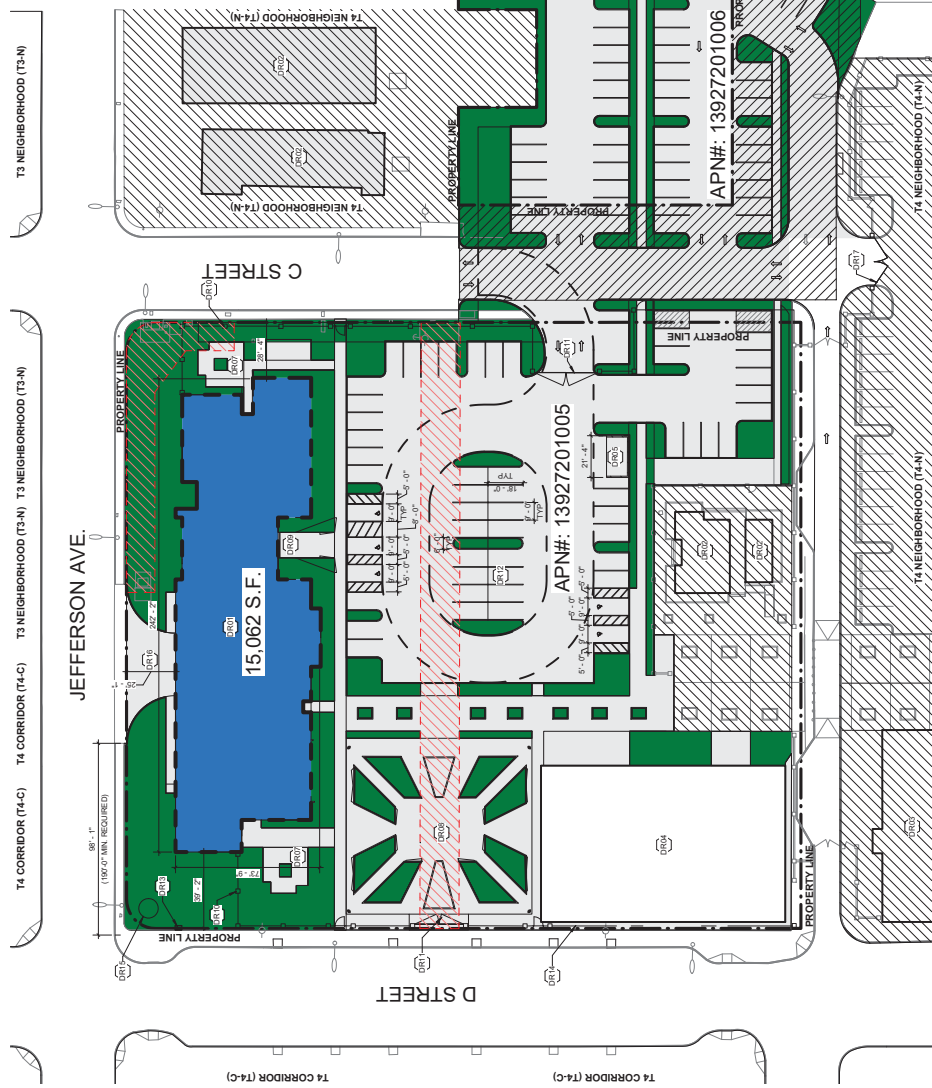
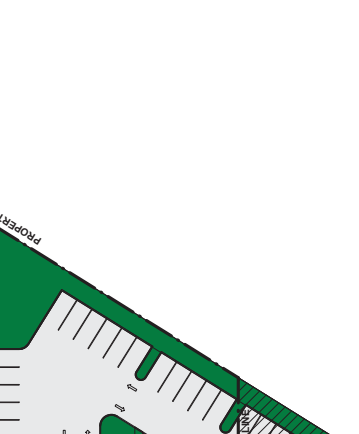

SITE PLAN
SCALE: 1" = 30'-0"



CARPENTER SELLERS DEL GATTO ARCHITECTS

SITE PLAN
WESTSIDE EDUCATION AND TRAINING CENTER



IN ASSOCIATION WITH:
kme ARCHITECTS

8882 SPANISH RIDGE AVENUE - LAS VEGAS, NV 89148 (702) 251-8896 - FAX (702) 251-3876 - WWW.CSDARCHITECTURE.COM

SHEET

09.22.22

DR-01

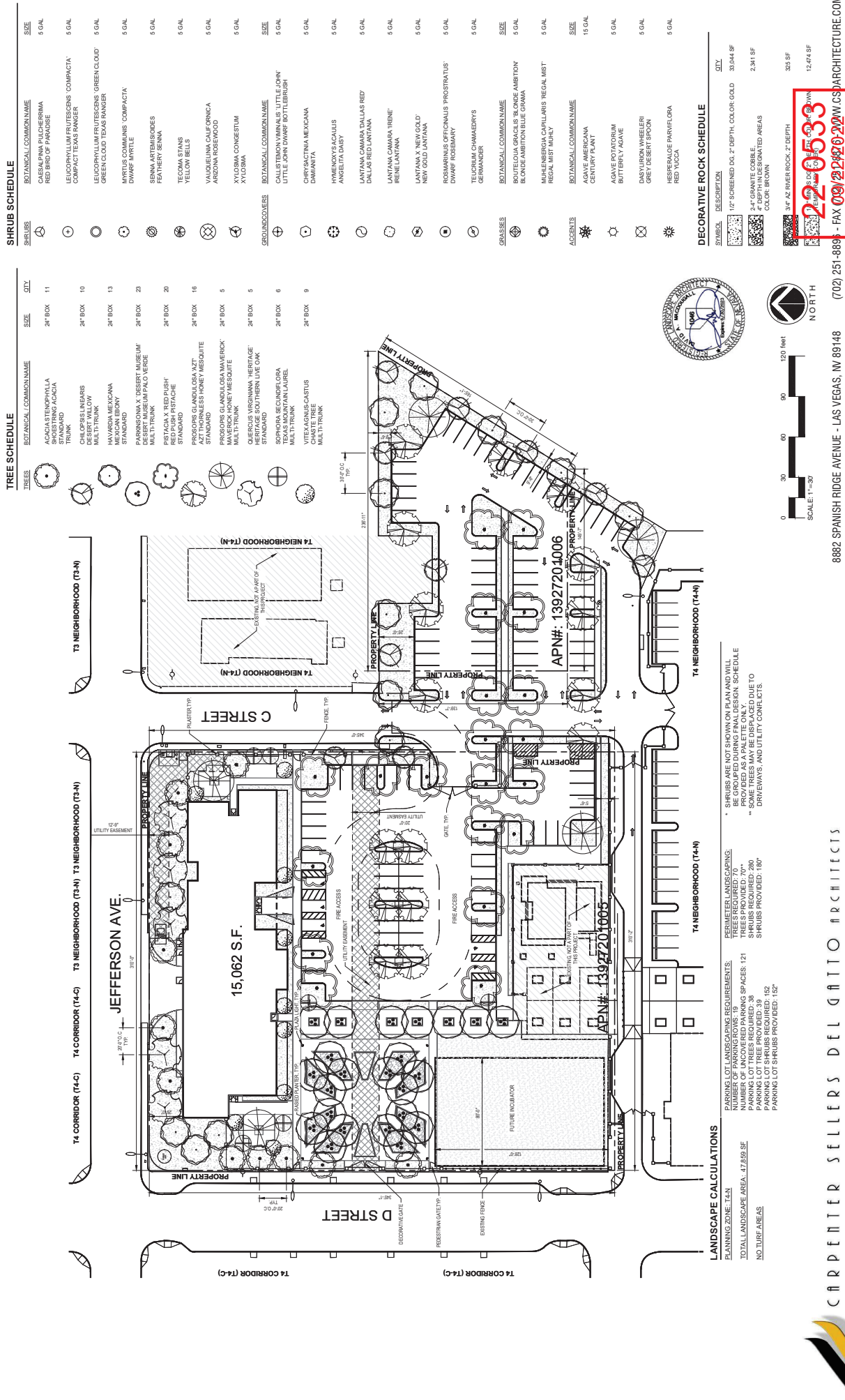

SHRUB SCHEDULE

SYMBOL	DESCRIPTION	QTY
	12" SCREENED DOL. 2" DEPTH, COLOR: GOLD	39,044 SF
	2-4" GRANITE COBBLE, E. COLOR: BROWN	2,341 SF
	3-4" AZ. RIVER ROCK, 2" DEPTH	325 SF
	12-18" AZ. RIVER ROCK, 2" DEPTH	12,474 SF

TREE SCHEDULE

SYMBOL	DESCRIPTION	QTY
	12" SCREENED DOL. 2" DEPTH, COLOR: GOLD	39,044 SF
	2-4" GRANITE COBBLE, E. COLOR: BROWN	2,341 SF
	3-4" AZ. RIVER ROCK, 2" DEPTH	325 SF
	12-18" AZ. RIVER ROCK, 2" DEPTH	12,474 SF

LANDSCAPE CALCULATIONS

PLANNING ZONE: T14-N	PERMITS: 19
TOTAL LANDSCAPE AREA: 47,859 SF	TREES REQUIRED: 70*
NO TURF AREAS	SHRUBS REQUIRED: 280*
	SHRUBS PROVIDED: 100*
	PARKING LOT SHRUBS REQUIRED: 152*
	PARKING LOT SHRUBS PROVIDED: 152*

* SURPLUSES ARE NOT SHOWN ON PLAN AND WILL BE GROUPED DURING FINAL DESIGN. SCHEDULE PROVIDED AS A PALETTE ONLY. SOME TREES MAY BE DISPLACED DUE TO UTILITY EASEMENTS, AND UTILITY CONFLICTS.

LANDSCAPE PLANTING PLAN
WESTSIDE EDUCATION AND TRAINING CENTER

CARPENTER SELLERS DEL GATTO ARCHITECTS

8882 SPANISH RIDGE AVENUE - LAS VEGAS, NV 89148 (702) 251-8898 - FAX (702) 251-8898 - WWW.CSARCHITECTURE.COM

IN ASSOCIATION WITH:
LAGE design
LANDSCAPE ARCHITECTURE + PLANNING

DR-02
SHEET
09.22.22

OCCUPANT LOAD

NO.	NAME	IBC 2018 TABLE 1004.5 (AREAS)	AREA	SF PER OCC	OCC LOAD
LEVEL 1					
100	RECEPTION LOBBY	Assembly without fixed seats - Unconcentrated balcon and chairs (NEI)	101 SF	150	3
110A	SEATING	Assembly without fixed seats - Unconcentrated balcon and chairs (NEI)	170 SF	150	4
110B	MECHANICAL EQUIPMENT ROOM (Gross)	Unconcentrated balcon and chairs (NEI)	65 SF	150	4
111	MECHANICAL EQUIPMENT ROOM (Gross)	Unconcentrated balcon and chairs (NEI)	65 SF	150	4
112	MECHANICAL EQUIPMENT ROOM (Gross)	Unconcentrated balcon and chairs (NEI)	65 SF	150	4
113	MECHANICAL EQUIPMENT ROOM (Gross)	Unconcentrated balcon and chairs (NEI)	65 SF	150	4
114	MP STORAGE	Accessory Storage Areas - Mechanical Equipment Room (Gross)	65 SF	200	1
115	COMPUTER LAB	Classroom area (NEI)	65 SF	200	1
116	HEALTH	Classroom area (NEI)	65 SF	200	1
117	HEALTH	Classroom area (NEI)	65 SF	200	1
118	HEALTH	Classroom area (NEI)	65 SF	200	1
119	HEALTH	Classroom area (NEI)	65 SF	200	1
120	HEALTH	Classroom area (NEI)	65 SF	200	1
121	HEALTH	Classroom area (NEI)	65 SF	200	1
122	HEALTH	Classroom area (NEI)	65 SF	200	1
123	HEALTH	Classroom area (NEI)	65 SF	200	1
124	HEALTH	Classroom area (NEI)	65 SF	200	1
125	HEALTH	Classroom area (NEI)	65 SF	200	1
126	HEALTH	Classroom area (NEI)	65 SF	200	1
127	HEALTH	Classroom area (NEI)	65 SF	200	1
128	HEALTH	Classroom area (NEI)	65 SF	200	1
129	HEALTH	Classroom area (NEI)	65 SF	200	1
130	HEALTH	Classroom area (NEI)	65 SF	200	1
131	HEALTH	Classroom area (NEI)	65 SF	200	1
132	HEALTH	Classroom area (NEI)	65 SF	200	1
133	HEALTH	Classroom area (NEI)	65 SF	200	1
134	HEALTH	Classroom area (NEI)	65 SF	200	1
135	HEALTH	Classroom area (NEI)	65 SF	200	1
136	HEALTH	Classroom area (NEI)	65 SF	200	1
137	HEALTH	Classroom area (NEI)	65 SF	200	1
138	HEALTH	Classroom area (NEI)	65 SF	200	1
139	HEALTH	Classroom area (NEI)	65 SF	200	1
140	HEALTH	Classroom area (NEI)	65 SF	200	1
141	HEALTH	Classroom area (NEI)	65 SF	200	1
142	HEALTH	Classroom area (NEI)	65 SF	200	1
143	HEALTH	Classroom area (NEI)	65 SF	200	1
144	HEALTH	Classroom area (NEI)	65 SF	200	1
145	HEALTH	Classroom area (NEI)	65 SF	200	1
146	HEALTH	Classroom area (NEI)	65 SF	200	1
147	HEALTH	Classroom area (NEI)	65 SF	200	1
148	HEALTH	Classroom area (NEI)	65 SF	200	1
149	HEALTH	Classroom area (NEI)	65 SF	200	1
150	HEALTH	Classroom area (NEI)	65 SF	200	1
151	HEALTH	Classroom area (NEI)	65 SF	200	1
152	HEALTH	Classroom area (NEI)	65 SF	200	1
153	HEALTH	Classroom area (NEI)	65 SF	200	1
154	HEALTH	Classroom area (NEI)	65 SF	200	1
155	HEALTH	Classroom area (NEI)	65 SF	200	1
156	HEALTH	Classroom area (NEI)	65 SF	200	1
157	HEALTH	Classroom area (NEI)	65 SF	200	1
158	HEALTH	Classroom area (NEI)	65 SF	200	1
159	HEALTH	Classroom area (NEI)	65 SF	200	1
160	HEALTH	Classroom area (NEI)	65 SF	200	1
161	HEALTH	Classroom area (NEI)	65 SF	200	1
162	HEALTH	Classroom area (NEI)	65 SF	200	1
163	HEALTH	Classroom area (NEI)	65 SF	200	1
164	HEALTH	Classroom area (NEI)	65 SF	200	1
165	HEALTH	Classroom area (NEI)	65 SF	200	1
166	HEALTH	Classroom area (NEI)	65 SF	200	1
167	HEALTH	Classroom area (NEI)	65 SF	200	1
168	HEALTH	Classroom area (NEI)	65 SF	200	1
169	HEALTH	Classroom area (NEI)	65 SF	200	1
170	HEALTH	Classroom area (NEI)	65 SF	200	1
171	HEALTH	Classroom area (NEI)	65 SF	200	1
172	HEALTH	Classroom area (NEI)	65 SF	200	1
173	HEALTH	Classroom area (NEI)	65 SF	200	1
174	HEALTH	Classroom area (NEI)	65 SF	200	1
175	HEALTH	Classroom area (NEI)	65 SF	200	1
176	HEALTH	Classroom area (NEI)	65 SF	200	1
177	HEALTH	Classroom area (NEI)	65 SF	200	1
178	HEALTH	Classroom area (NEI)	65 SF	200	1
179	HEALTH	Classroom area (NEI)	65 SF	200	1
180	HEALTH	Classroom area (NEI)	65 SF	200	1
181	HEALTH	Classroom area (NEI)	65 SF	200	1
182	HEALTH	Classroom area (NEI)	65 SF	200	1
183	HEALTH	Classroom area (NEI)	65 SF	200	1
184	HEALTH	Classroom area (NEI)	65 SF	200	1
185	HEALTH	Classroom area (NEI)	65 SF	200	1
186	HEALTH	Classroom area (NEI)	65 SF	200	1
187	HEALTH	Classroom area (NEI)	65 SF	200	1
188	HEALTH	Classroom area (NEI)	65 SF	200	1
189	HEALTH	Classroom area (NEI)	65 SF	200	1
190	HEALTH	Classroom area (NEI)	65 SF	200	1
191	HEALTH	Classroom area (NEI)	65 SF	200	1
192	HEALTH	Classroom area (NEI)	65 SF	200	1
193	HEALTH	Classroom area (NEI)	65 SF	200	1
194	HEALTH	Classroom area (NEI)	65 SF	200	1
195	HEALTH	Classroom area (NEI)	65 SF	200	1
196	HEALTH	Classroom area (NEI)	65 SF	200	1
197	HEALTH	Classroom area (NEI)	65 SF	200	1
198	HEALTH	Classroom area (NEI)	65 SF	200	1
199	HEALTH	Classroom area (NEI)	65 SF	200	1
200	HEALTH	Classroom area (NEI)	65 SF	200	1

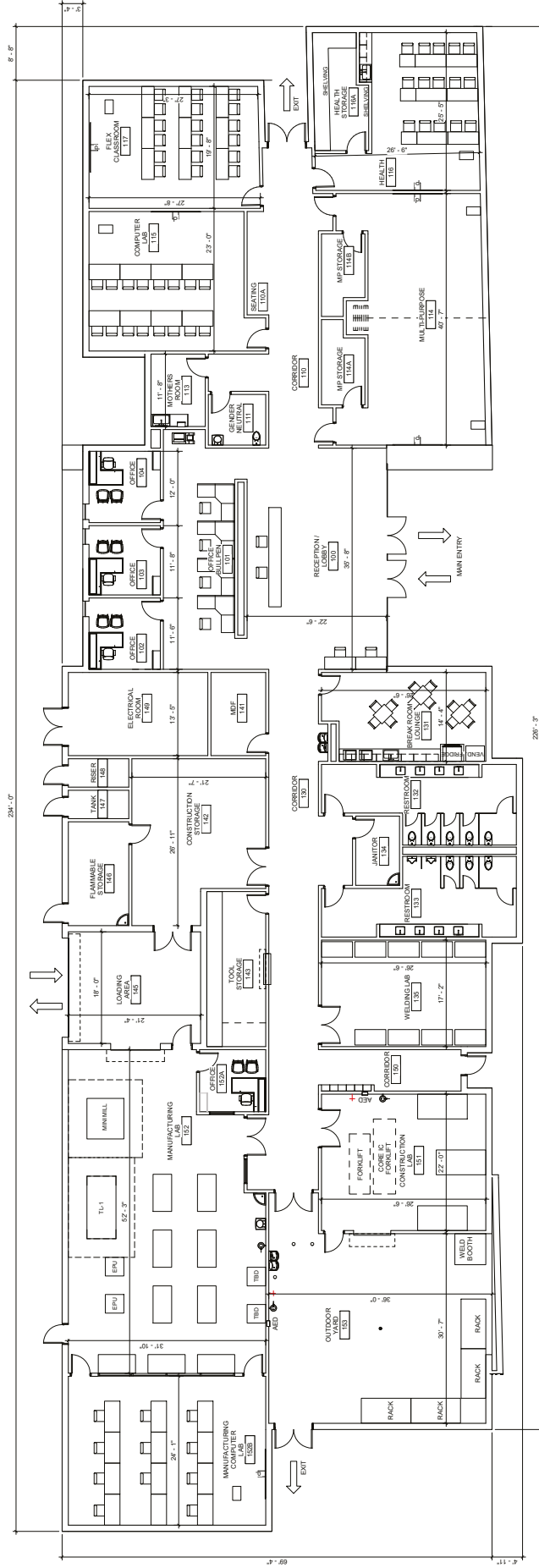

FLOOR PLAN LEVEL 1
SCALE: 1/8" = 1'-0"



22-0533
09/22/2022

8882 SPANISH RIDGE AVENUE - LAS VEGAS, NV 89148 (702) 251-8896 - FAX (702) 251-8876 - WWW.CSDARCHITECTURE.COM

CARPENTER SELLERS DEL GATTO ARCHITECTS

FLOOR PLAN
WESTSIDE EDUCATION AND TRAINING CENTER



IN ASSOCIATION WITH:
kme architects

SHEET

09.22.22

DR-03



WEST ELEVATION SDR

SCALE: 1/8" = 1'-0"

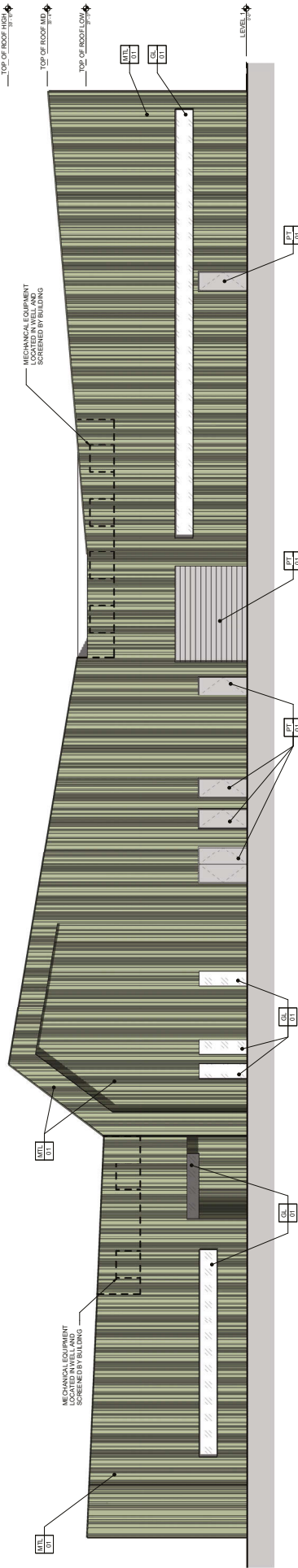

NORTH ELEVATION

SCALE: 1/8" = 1'-0"

CARPENTER SELLERS DEL GATTO ARCHITECTS

ELEVATIONS
WESTSIDE EDUCATION AND TRAINING CENTER



IN ASSOCIATION WITH:
kme ARCHITECTS

8882 SPANISH RIDGE AVENUE - LAS VEGAS, NV 89148 (702) 251-8896 - FAX (702) 251-8876 - WWW.CSDARCHITECTURE.COM

SHEET

09.22.22

DR-05

MATERIAL LEGEND

CMU	CONCRETE MASONRY UNIT
GL	INSULATED GLASS UNIT, LOW IRON CLEAR
MTEL	METAL PANEL SYSTEM WITH VARYING PROFILES, AGED COPPER
MTEL	STANDING SEAM METAL ROOF SYSTEM, AGED COPPER
PT	TO MATCH ADJACENT SURFACE

MTL-02
STANDING SEAM METAL ROOF
SYSTEM, AGED COPPER



CMU-01
CONCRETE MASONRY UNIT



MTL-01
METAL PANEL SYSTEM WITH
VARYING PROFILES, AGED COPPER



GL-01
INSULATED GLASS
UNIT, LOW IRON CLEAR



CARPENTER SELLERS DEL GATTO ARCHITECTS

COLORS AND MATERIALS

WESTSIDE EDUCATION AND TRAINING CENTER

IN ASSOCIATION WITH:

09.22.22

