

**DEPARTMENT OF PLANNING****HISTORIC PRESERVATION COMMISSION
APPLICATION FOR CERTIFICATE OF APPROPRIATENESS**

Page 1 of 3

Application/Petition For: Security doorsProject Address (Location) 1819 Beverly Way, Las Vegas NV 89104Project Name Security doors

Assessor's Parcel(s)# _____ Ward# _____

General Plan Designation: _____ Existing Zoning Designation: _____

Gross Acres _____

Additional Information _____

PROPERTY OWNER Kiya KrivickasAddress 1819 Beverly WayCity Las Vegas State NV Zip 89104E-mail Address chicontractor@yahoo.com Phone (702) 858-8600 Fax _____**APPLICANT/REPRESENTATIVE** Same

Address _____

City _____ State _____ Zip _____

E-mail Address _____ Phone _____ Fax _____

Property Owner Signature* _____

* An authorized agent may sign in lieu of the property owner for Final Maps, Tentative Maps, and Parcel Maps.

Print NameKiya Krivickas

Subscribed and sworn before me

This _____ day of _____, 20 _____.

Notary Public in and for said County and State

FOR DEPARTMENT USE ONLY**Case #****Approved for administrative review?** Yes ___ No ___**Project meets P&D requirements?** Yes ___ No ___**Meeting Date:****Date Accepted:*****Accepted By:**

*The application will not be deemed complete until the submitted materials have been reviewed by the Department of Planning for consistency with applicable sections of the Zoning Ordinance.

Type of Application

- ☐ **Conceptual Review (recommended):** Discuss with the commission preliminary design ideas for a project. The commission will address the appropriateness of the proposal and provide helpful advice.
- ☐ **New Construction:** Construction of a new building, additions or garages, sheds, etc. See Unified Development Code for guidance.
- ☒ **Exterior Building Alteration:** Includes, but is not limited to, all exterior changes to an existing building that require a building permit, such as windows, doors, roofing, etc. See Unified Development Code for guidance.
- ☐ **Signage or Graphics:** Installation of a sign or graphic on a building, or on the site, or directly behind the window or on a window.
- ☐ **Variance or Zoning change:** Complete this application and submit a stamped copy of the variance or rezoning application filed with the city's Department of Planning for the requested variances.
- ☐ **Demolition:** Removal of any building feature(s) or razing of any structure(s). For all demolitions, the applicant must include a written reason for the demolition, the proposed reuse of the site, evidence of funding and a time frame for project initiation. See Unified Development Code for guidance.
- ☐ **Lot Split**
- ☐ **Other:** _____

Work Description

Describe the proposed project in detail, including all changes to the building, site, lot or zoning. Include all features to be removed, altered and/or added. Indicate all materials to be used and the manufacturer. Attach additional sheets as needed.

Please refer to the Secretary of the Interior's Standards for Rehabilitation (below) for additional information.

Security doors.

Materials to submit with the application (as needed):

- ☐ **Color photos:** 35mm or digital only. Polaroids will not be accepted. Include photos of each side of the building; the site to be altered and close ups of the specific areas to be changed.
- ☐ **Drawings for conceptual review, new construction or graphics/signage:** One complete set, color where applicable, must be submitted, no larger than 11" x 17". If presentation boards will be used, copies of the boards must be submitted in no larger than 11" x 17" format.
- ☐ **Material Samples/Manufacturer's Brochures:** material samples and brochures which show and describe the materials to be used (i.e., paint chips, brochures on doors, windows, etc).
- ☐ **Site Plan:** A site plan must be included for new construction, additions, site graphics, demolition, lot splits, and fencing. The plan must show property lines, all existing structures, and their relationship to adjacent structures. One complete set, color where applicable, must be submitted, no larger than 11" x 17".
- ☐ **Elevations:** Elevations must be included for new construction, additions, site graphics, demolitions and fencing. Elevations must show all existing structures on the parcel. One complete set, color where applicable, must be submitted no larger than 11" x 17".

Site Plan
1819 Beverly Way
Beverly Green Tract #1 Plat Book 3 Page 19 Lot 11 Block 1

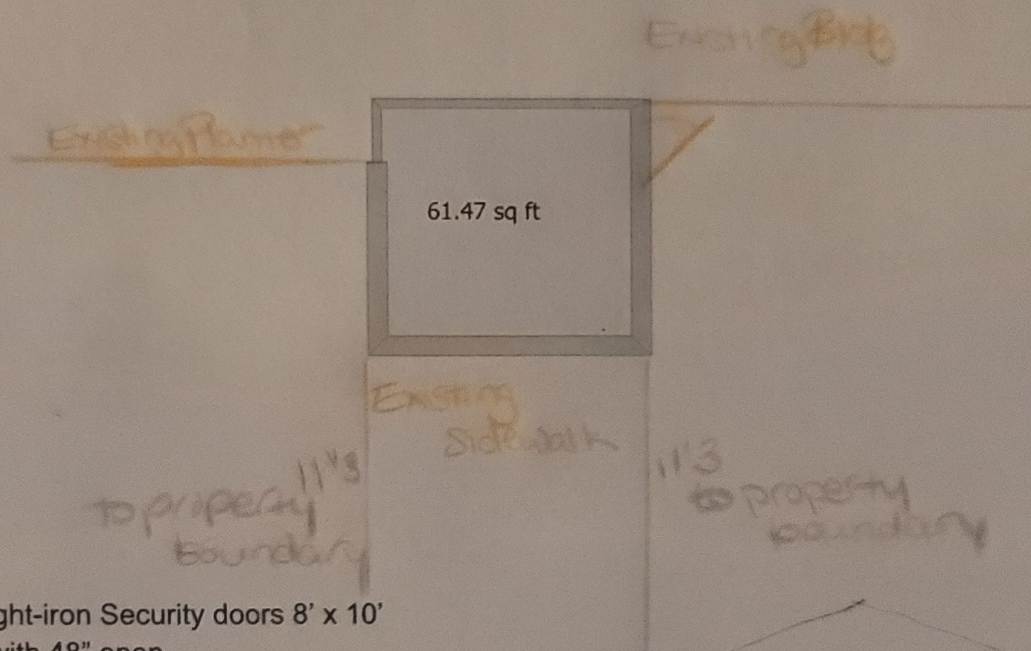

Wrought-iron Security doors 8' x 10'
x 6" with 48" open

